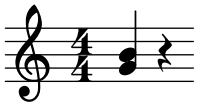Including a MusicXML file with options: