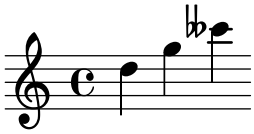Adding LilyPond code inline: