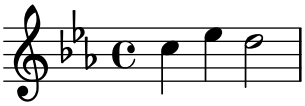Testing lilypond-book tex mode with .lytex file suffix.