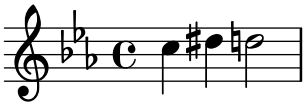Testing lilypond-book tex mode with .tex file suffix.