

# LilyPond

---

Il compositore tipografico per la musica

## Guida alla Notazione

Il team di sviluppo di LilyPond

Questo manuale costituisce la guida di riferimento per tutti gli aspetti relativi alla notazione musicale in LilyPond versione 2.16.0. Si presuppone che il lettore conosca il materiale esposto nel *Sezione “Manuale di Apprendimento” in Manuale di Apprendimento*.

Per maggiori informazioni su come questo manuale si integra col resto della documentazione, o per leggere questo manuale in altri formati, si veda *Sezione “Manuali” in Informazioni generali*. Se ti manca qualche manuale, puoi trovare la completa documentazione all'indirizzo <http://www.lilypond.org/>.

Copyright © 1999–2012 degli autori.

*La traduzione della seguente nota di copyright è gentilmente offerta per le persone che non parlano inglese, ma solo la nota in inglese ha valore legale.*

*The translation of the following copyright notice is provided for courtesy to non-English speakers, but only the notice in English legally counts.*

E' garantito il permesso di copiare, distribuire e/o modificare questo documento seguendo i termini della Licenza per Documentazione Libera GNU, Versione 1.1 o ogni versione successiva pubblicata dalla Free Software Foundation; senza alcuna sezione non modificabile. Una copia della licenza è acclusa nella sezione intitolata "Licenza per Documentazione Libera GNU".

Permission is granted to copy, distribute and/or modify this document under the terms of the GNU Free Documentation License, Version 1.1 or any later version published by the Free Software Foundation; with no Invariant Sections. A copy of the license is included in the section entitled "GNU Free Documentation License".

Per la versione di LilyPond 2.16.0

---

# Sommario

<b>1</b>	<b>Notazione musicale</b>	<b>1</b>
1.1	Altezze	1
1.1.1	Inserimento delle altezze	1
	Ottava assoluta	1
	Ottava relativa	2
	Alterazioni	5
	Nomi delle note in altre lingue	7
1.1.2	Modifica di più altezze	9
	Controlli di ottava	9
	Trasposizione	10
	Inversione	13
	Retrogradazione	13
	Trasposizioni modali	14
1.1.3	Aspetto delle altezze	16
	Chiave	16
	Armatatura di chiave	19
	Segni di ottavazione	21
	Trasporto strumentale	22
	Alterazioni automatiche	23
	Ambitus	30
1.1.4	Teste di nota	33
	Teste di nota speciali	33
	Testa di nota con nome della nota	34
	Teste di nota a forma variabile	36
	Improvvisazione	39
1.2	Rhythms	39
1.2.1	Writing rhythms	40
	Durations	40
	Tuplets	42
	Scaling durations	46
	Ties	47
1.2.2	Writing rests	50
	Rests	50
	Invisible rests	52
	Full measure rests	54
1.2.3	Displaying rhythms	58
	Time signature	58
	Metronome marks	62
	Upbeats	65
	Unmetered music	66
	Polymetric notation	68
	Automatic note splitting	71
	Showing melody rhythms	72
1.2.4	Beams	74
	Automatic beams	74
	Setting automatic beam behavior	76
	Manual beams	85
	Feathered beams	87

1.2.5	Bars.....	88
	Bar lines.....	88
	Bar numbers.....	93
	Bar and bar number checks.....	97
	Rehearsal marks.....	98
1.2.6	Special rhythmic concerns.....	100
	Grace notes.....	100
	Aligning to cadenzas.....	105
	Time administration.....	106
1.3	Expressive marks.....	107
1.3.1	Expressive marks attached to notes.....	107
	Articulations and ornamentations.....	108
	Dynamics.....	110
	New dynamic marks.....	115
1.3.2	Expressive marks as curves.....	117
	Slurs.....	117
	Phrasing slurs.....	120
	Breath marks.....	121
	Falls and doits.....	122
1.3.3	Expressive marks as lines.....	123
	Glissando.....	123
	Arpeggio.....	124
	Trills.....	127
1.4	Repeats.....	129
1.4.1	Long repeats.....	130
	Normal repeats.....	130
	Manual repeat marks.....	136
	Written-out repeats.....	138
1.4.2	Short repeats.....	140
	Percent repeats.....	140
	Tremolo repeats.....	142
1.5	Simultaneous notes.....	144
1.5.1	Single voice.....	144
	Chorded notes.....	145
	Chord repetition.....	146
	Simultaneous expressions.....	148
	Clusters.....	149
1.5.2	Multiple voices.....	149
	Single-staff polyphony.....	149
	Voice styles.....	153
	Collision resolution.....	153
	Automatic part combining.....	158
	Writing music in parallel.....	163
1.6	Staff notation.....	165
1.6.1	Displaying staves.....	165
	Instantiating new staves.....	165
	Grouping staves.....	167
	Nested staff groups.....	170
	Separating systems.....	172
1.6.2	Modifying single staves.....	173
	Staff symbol.....	173
	Ossia staves.....	176
	Hiding staves.....	180
1.6.3	Writing parts.....	183

Instrument names .....	183
Quoting other voices .....	187
Formatting cue notes .....	189
1.7 Editorial annotations .....	195
1.7.1 Inside the staff .....	195
Selecting notation font size .....	195
Fingering instructions .....	196
Hidden notes .....	198
Coloring objects .....	199
Parentheses .....	201
Stems .....	201
1.7.2 Outside the staff .....	202
Balloon help .....	202
Grid lines .....	203
Analysis brackets .....	205
1.8 Text .....	206
1.8.1 Writing text .....	207
Text scripts .....	207
Text spanners .....	208
Text marks .....	210
Separate text .....	213
1.8.2 Formatting text .....	215
Text markup introduction .....	215
Selecting font and font size .....	216
Text alignment .....	219
Graphic notation inside markup .....	222
Music notation inside markup .....	225
Multi-page markup .....	227
1.8.3 Fonts .....	228
Fonts explained .....	228
Single entry fonts .....	229
Entire document fonts .....	230
<b>2 Specialist notation .....</b>	<b>231</b>
2.1 Vocal music .....	231
2.1.1 Common notation for vocal music .....	231
References for vocal music .....	231
Entering lyrics .....	232
Aligning lyrics to a melody .....	233
Automatic syllable durations .....	235
Manual syllable durations .....	237
Multiple syllables to one note .....	239
Multiple notes to one syllable .....	239
Extenders and hyphens .....	243
2.1.2 Techniques specific to lyrics .....	243
Working with lyrics and variables .....	243
Placing lyrics vertically .....	245
Placing syllables horizontally .....	249
Lyrics and repeats .....	251
Divisi lyrics .....	259
2.1.3 Stanzas .....	260
Adding stanza numbers .....	260
Adding dynamics marks to stanzas .....	260
Adding singers' names to stanzas .....	261

Stanzas with different rhythms .....	261
Printing stanzas at the end .....	264
Printing stanzas at the end in multiple columns .....	265
2.1.4 Songs .....	266
References for songs .....	267
Lead sheets .....	267
2.1.5 Choral .....	268
References for choral .....	268
Score layouts for choral .....	268
Divided voices .....	270
2.1.6 Opera and stage musicals .....	271
References for opera and stage musicals .....	271
Character names .....	272
Musical cues .....	274
Spoken music .....	277
Dialogue over music .....	278
2.1.7 Chants psalms and hymns .....	279
References for chants and psalms .....	279
Setting a chant .....	279
Pointing a psalm .....	286
Partial measures in hymn tunes .....	289
2.1.8 Ancient vocal music .....	291
2.2 Keyboard and other multi-staff instruments .....	292
2.2.1 Common notation for keyboards .....	293
References for keyboards .....	293
Changing staff manually .....	293
Changing staff automatically .....	295
Staff-change lines .....	297
Cross-staff stems .....	297
2.2.2 Piano .....	299
Piano pedals .....	299
2.2.3 Accordion .....	300
Discant symbols .....	300
2.2.4 Harp .....	303
References for harps .....	304
Harp pedals .....	304
2.3 Unfretted string instruments .....	305
2.3.1 Common notation for unfretted strings .....	305
References for unfretted strings .....	305
Bowing indications .....	306
Harmonics .....	306
Snap (Bartók) pizzicato .....	307
2.4 Fretted string instruments .....	308
2.4.1 Common notation for fretted strings .....	309
References for fretted strings .....	309
String number indications .....	309
Default tablatures .....	311
Custom tablatures .....	323
Fret diagram markups .....	326
Predefined fret diagrams .....	335
Automatic fret diagrams .....	345
Right-hand fingerings .....	348
2.4.2 Guitar .....	349
Indicating position and barring .....	349

Indicating harmonics and dampened notes .....	350
Indicating power chords .....	351
2.4.3 Banjo .....	353
Banjo tablatures .....	353
2.5 Percussion .....	353
2.5.1 Common notation for percussion .....	353
References for percussion .....	353
Basic percussion notation .....	354
Drum rolls .....	355
Pitched percussion .....	355
Percussion staves .....	355
Custom percussion staves .....	357
Ghost notes .....	361
2.6 Wind instruments .....	362
2.6.1 Common notation for wind instruments .....	362
References for wind instruments .....	362
Fingerings .....	363
2.6.2 Bagpipes .....	365
Bagpipe definitions .....	365
Bagpipe example .....	366
2.6.3 Woodwinds .....	367
2.6.3.1 Woodwind diagrams .....	367
2.7 Chord notation .....	375
2.7.1 Chord mode .....	376
Chord mode overview .....	376
Common chords .....	377
Extended and altered chords .....	378
2.7.2 Displaying chords .....	381
Printing chord names .....	381
Customizing chord names .....	383
2.7.3 Figured bass .....	389
Introduction to figured bass .....	389
Entering figured bass .....	390
Displaying figured bass .....	393
2.8 Contemporary music .....	396
2.8.1 Pitch and harmony in contemporary music .....	396
References for pitch and harmony in contemporary music .....	396
Microtonal notation .....	396
Contemporary key signatures and harmony .....	396
2.8.2 Contemporary approaches to rhythm .....	396
References for contemporary approaches to rhythm .....	396
Tuplets in contemporary music .....	396
Contemporary time signatures .....	396
Extended polymetric notation .....	396
Beams in contemporary music .....	396
Bar lines in contemporary music .....	396
2.8.3 Graphical notation .....	396
2.8.4 Contemporary scoring techniques .....	396
2.8.5 New instrumental techniques .....	397
2.8.6 Further reading and scores of interest .....	397
Books and articles on contemporary musical notation .....	397
Scores and musical examples .....	397
2.9 Ancient notation .....	397
2.9.1 Overview of the supported styles .....	398

2.9.2	Ancient notation—common features	399
	Pre-defined contexts	399
	Ligatures	399
	Custodes	400
	Figured bass support	401
2.9.3	Typesetting mensural music	401
	Mensural contexts	401
	Mensural clefs	402
	Mensural time signatures	403
	Mensural note heads	404
	Mensural flags	404
	Mensural rests	405
	Mensural accidentals and key signatures	406
	Annotational accidentals ( <i>musica ficta</i> )	406
	White mensural ligatures	407
2.9.4	Typesetting Gregorian chant	408
	Gregorian chant contexts	408
	Gregorian clefs	409
	Gregorian accidentals and key signatures	410
	Divisiones	410
	Gregorian articulation signs	411
	Augmentum dots ( <i>morae</i> )	412
	Gregorian square neume ligatures	412
2.9.5	Typesetting Kievan square notation	419
	Kievan contexts	419
	Kievan clefs	420
	Kievan note heads	420
	Kievan accidentals	421
	Kievan bar line	421
2.9.6	Working with ancient music—scenarios and solutions	422
	Incipits	422
	Mensurstriche layout	422
	Transcribing Gregorian chant	422
	Ancient and modern from one source	426
	Editorial markings	426
2.10	World music	426
2.10.1	Common notation for non-Western music	426
	Extending notation and tuning systems	426
2.10.2	Arabic music	427
	References for Arabic music	427
	Arabic note names	427
	Arabic key signatures	428
	Arabic time signatures	430
	Arabic music example	430
	Further reading for Arabic music	431
2.10.3	Turkish classical music	431
	References for Turkish classical music	432
	Turkish note names	432

<b>3</b>	<b>General input and output</b>	<b>433</b>
3.1	Input structure	433
3.1.1	Structure of a score	433
3.1.2	Multiple scores in a book	434
3.1.3	Multiple output files from one input file	435
3.1.4	Output file names	436
3.1.5	File structure	437
3.2	Titles and headers	439
3.2.1	Creating titles headers and footers	439
	Title blocks explained	439
	Default layout of book and score title blocks	441
	Default layout of headers and footers	444
3.2.2	Custom headers footers and titles	445
	Custom text formatting for title blocks	445
	Custom layout for title blocks	446
	Custom layout for headers and footers	449
3.2.3	Creating footnotes	450
	Footnotes overview	450
	Automatic footnotes	451
	Manual footnotes	454
3.2.4	Reference to page numbers	457
3.2.5	Table of contents	458
3.3	Working with input files	460
3.3.1	Including LilyPond files	460
3.3.2	Different editions from one source	462
	Using variables	462
	Using tags	463
	Using global settings	466
3.3.3	Special characters	466
	Text encoding	466
	Unicode	467
	ASCII aliases	468
3.4	Controlling output	469
3.4.1	Extracting fragments of music	469
3.4.2	Skipping corrected music	469
3.4.3	Alternative output formats	470
3.4.4	Replacing the notation font	470
3.5	MIDI output	470
3.5.1	Creating MIDI files	471
	Instrument names	471
3.5.2	MIDI block	473
3.5.3	What goes into the MIDI output?	473
	Supported in MIDI	473
	Unsupported in MIDI	474
3.5.4	Repeats in MIDI	474
3.5.5	Controlling MIDI dynamics	475
	Dynamic marks	475
	Overall MIDI volume	476
	Equalizing different instruments (i)	477
	Equalizing different instruments (ii)	478
3.5.6	Percussion in MIDI	479
3.5.7	The Articulate script	479
3.6	Extracting musical information	480
3.6.1	Displaying LilyPond notation	480

3.6.2	Displaying scheme music expressions .....	480
3.6.3	Saving music events to a file .....	480
<b>4</b>	<b>Spacing issues .....</b>	<b>482</b>
4.1	Page layout .....	482
4.1.1	The <code>\paper</code> block .....	482
4.1.2	Paper size and automatic scaling .....	483
	Setting the paper size .....	483
	Automatic scaling to paper size .....	484
4.1.3	Fixed vertical spacing <code>\paper</code> variables .....	484
4.1.4	Flexible vertical spacing <code>\paper</code> variables .....	485
	Structure of flexible vertical spacing alists .....	485
	List of flexible vertical spacing <code>\paper</code> variables .....	486
4.1.5	Horizontal spacing <code>\paper</code> variables .....	487
	<code>\paper</code> variables for widths and margins .....	487
	<code>\paper</code> variables for two-sided mode .....	488
	<code>\paper</code> variables for shifts and indents .....	488
4.1.6	Other <code>\paper</code> variables .....	489
	<code>\paper</code> variables for line breaking .....	489
	<code>\paper</code> variables for page breaking .....	489
	<code>\paper</code> variables for page numbering .....	490
	Miscellaneous <code>\paper</code> variables .....	490
4.2	Score layout .....	491
4.2.1	The <code>\layout</code> block .....	491
4.2.2	Setting the staff size .....	493
4.3	Breaks .....	494
4.3.1	Line breaking .....	494
4.3.2	Page breaking .....	496
4.3.3	Optimal page breaking .....	497
4.3.4	Optimal page turning .....	497
4.3.5	Minimal page breaking .....	498
4.3.6	One-line page breaking .....	499
4.3.7	Explicit breaks .....	499
4.3.8	Using an extra voice for breaks .....	500
4.4	Vertical spacing .....	502
4.4.1	Flexible vertical spacing within systems .....	502
	Within-system spacing properties .....	503
	Spacing of ungrouped staves .....	506
	Spacing of grouped staves .....	507
	Spacing of non-staff lines .....	508
4.4.2	Explicit staff and system positioning .....	509
4.4.3	Vertical collision avoidance .....	516
4.5	Horizontal spacing .....	517
4.5.1	Horizontal spacing overview .....	517
4.5.2	New spacing area .....	519
4.5.3	Changing horizontal spacing .....	519
4.5.4	Line length .....	521
4.5.5	Proportional notation .....	522
4.6	Fitting music onto fewer pages .....	529
4.6.1	Displaying spacing .....	529
4.6.2	Changing spacing .....	530

<b>5</b>	<b>Changing defaults</b>	<b>533</b>
5.1	Interpretation contexts	533
5.1.1	Contexts explained	533
	Score - the master of all contexts	533
	Top-level contexts - staff containers	533
	Intermediate-level contexts - staves	534
	Bottom-level contexts - voices	534
5.1.2	Creating contexts	535
5.1.3	Keeping contexts alive	536
5.1.4	Modifying context plug-ins	538
5.1.5	Changing context default settings	540
	Changing all contexts of the same type	541
	Changing just one specific context	543
	Order of precedence	545
5.1.6	Defining new contexts	545
5.1.7	Context layout order	547
5.2	Explaining the Internals Reference	548
5.2.1	Navigating the program reference	548
5.2.2	Layout interfaces	549
5.2.3	Determining the grob property	550
5.2.4	Naming conventions	551
5.3	Modifying properties	551
5.3.1	Overview of modifying properties	551
5.3.2	The <code>\set</code> command	552
5.3.3	The <code>\override</code> command	554
5.3.4	The <code>\tweak</code> command	556
5.3.5	<code>\set</code> vs. <code>\override</code>	557
5.3.6	Modifying alists	557
5.4	Useful concepts and properties	559
5.4.1	Input modes	559
5.4.2	Direction and placement	561
5.4.3	Distances and measurements	562
5.4.4	Staff symbol properties	563
5.4.5	Spanners	563
	Using the <code>spanner-interface</code>	563
	Using the <code>line-spanner-interface</code>	565
5.4.6	Visibility of objects	568
	Removing the stencil	568
	Making objects transparent	568
	Painting objects white	568
	Using break-visibility	569
	Special considerations	570
5.4.7	Line styles	572
5.4.8	Rotating objects	573
	Rotating layout objects	573
	Rotating markup	574
5.5	Advanced tweaks	574
5.5.1	Aligning objects	574
	Setting <code>X-offset</code> and <code>Y-offset</code> directly	575
	Using the <code>side-position-interface</code>	575
	Using the <code>self-alignment-interface</code>	576
	Using the <code>break-alignable-interface</code>	577
5.5.2	Vertical grouping of grobs	579
5.5.3	Modifying stencils	579

5.5.4	Modifying shapes .....	580
	Modifying ties and slurs .....	580
5.5.5	Unpure-pure containers .....	581
5.6	Using music functions .....	583
5.6.1	Substitution function syntax .....	583
5.6.2	Substitution function examples .....	584
<b>Appendice A</b>	<b>Notation manual tables .....</b>	<b>586</b>
A.1	Chord name chart .....	586
A.2	Common chord modifiers .....	587
A.3	Predefined string tunings .....	590
A.4	Predefined fretboard diagrams .....	591
A.5	Predefined paper sizes .....	597
A.6	MIDI instruments .....	600
A.7	List of colors .....	601
A.8	The Feta font .....	602
	Clef glyphs .....	602
	Time Signature glyphs .....	603
	Number glyphs .....	603
	Accidental glyphs .....	603
	Default Notehead glyphs .....	604
	Special Notehead glyphs .....	605
	Shape-note Notehead glyphs .....	605
	Rest glyphs .....	609
	Flag glyphs .....	610
	Dot glyphs .....	610
	Dynamic glyphs .....	611
	Script glyphs .....	611
	Arrowhead glyphs .....	613
	Bracket-tip glyphs .....	614
	Pedal glyphs .....	614
	Accordion glyphs .....	614
	Tie glyphs .....	614
	Vaticana glyphs .....	615
	Medicaea glyphs .....	616
	Hufnagel glyphs .....	616
	Mensural glyphs .....	617
	Neomensural glyphs .....	620
	Petrucchi glyphs .....	621
	Solesmes glyphs .....	622
	Kievan Notation glyphs .....	622
A.9	Note head styles .....	623
A.10	Text markup commands .....	624
A.10.1	Font .....	624
A.10.2	Align .....	632
A.10.3	Graphic .....	647
A.10.4	Music .....	653
A.10.5	Instrument Specific Markup .....	657
A.10.6	Other .....	660
A.11	Text markup list commands .....	667
A.12	List of special characters .....	668
A.13	List of articulations .....	669
	Articulation scripts .....	669
	Ornament scripts .....	669

Fermata scripts .....	670
Instrument-specific scripts .....	670
Repeat sign scripts .....	670
Ancient scripts .....	670
A.14 Percussion notes .....	670
A.15 Technical glossary .....	672
alist .....	672
callback .....	672
closure .....	672
glyph .....	672
grob .....	673
immutable .....	673
interface .....	673
lexer .....	673
mutable .....	673
output-def .....	674
parser .....	674
parser variable .....	674
prob .....	674
simple closure .....	674
smob .....	675
stencil .....	675
A.16 All context properties .....	675
A.17 Layout properties .....	686
A.18 Available music functions .....	703
A.19 Context modification identifiers .....	711
A.20 Predefined type predicates .....	711
R5RS primary predicates .....	711
R5RS secondary predicates .....	711
Guile predicates .....	712
LilyPond scheme predicates .....	712
LilyPond exported predicates .....	712
A.21 Scheme functions .....	713
<b>Appendice B    Cheat sheet .....</b>	<b>737</b>
<b>Appendice C    Grammatica di LilyPond .....</b>	<b>740</b>
<b>Appendice D    GNU Free Documentation License .....</b>	<b>766</b>
<b>Appendice E    Indice dei comandi di LilyPond .....</b>	<b>773</b>
<b>Appendice F    Indice di LilyPond .....</b>	<b>783</b>

# 1 Notazione musicale

Questo capitolo spiega come creare la notazione musicale.

## 1.1 Altezze

Questa sezione tratta il modo in cui si determina l'altezza delle note. Occorre considerare tre aspetti: input, modifica e output.

### 1.1.1 Inserimento delle altezze

Questa sezione spiega come indicare l'altezza delle note. Ci sono due modi di collocare le note in una determinata ottava: il modo assoluto e il modo relativo. Nella maggioranza dei casi il modo relativo è più funzionale.

#### Ottava assoluta

Le altezze, se non si adotta una lingua diversa, sono scritte in notazione olandese, che usa le lettere minuscole dalla a (La) alla g (Sol). Le note c (Do) e b (Si) vengono scritte un'ottava sotto il Do centrale.

```
{
  \clef bass
  c4 d e f
  g4 a b c
  d4 e f g
}
```

Si possono indicare altre ottave con l'apice singolo (') o la virgola (,). Ogni ' alza l'altezza di un'ottava; ogni , abbassa l'altezza di un'ottava.

```
{
  \clef treble
  c'4 c' ' e' g
  d' '4 d' d c
  \clef bass
  c,4 c,, e, g
  d,,4 d, d c
}
```

## Vedi anche

Glossario musicale: [Sezione “Nomi delle altezze” in \*Glossario Musicale\*.](#)

Frammenti di codice: [Sezione “Altezze” in \*Frammenti di codice\*.](#)

## Ottava relativa

Quando si indicano le ottave in modalità assoluta è facile collocare un'altezza nell'ottava sbagliata. Il metodo d'inserimento in ottava relativa riduce questi errori, perché il più delle volte non è necessario specificare alcuna ottava. Inoltre, in modalità assoluta un singolo errore può essere difficile da individuare, mentre in modalità relativa un singolo errore sposta tutto il resto del pezzo di un'ottava.

```
\relative altezza_di_riferimento espressione_musicale
```

In modalità relativa ogni nota è collocata il più vicino possibile a quella precedente. Questo significa che l'ottava di ogni altezza all'interno di *espressione\_musicale* viene calcolata nel modo seguente:

- In assenza di segni di cambiamento d'ottava, l'ottava di un'altezza viene calcolata in modo che l'intervallo con la nota precedente sia inferiore a una quinta. Tale intervallo è determinato senza considerare gli accidenti.
- Si può aggiungere un segno di cambiamento d'ottava ' o , per collocare l'altezza di una nota all'ottava superiore o inferiore a quella di riferimento.
- È possibile usare più di un segno di cambiamento d'ottava. Per esempio, ' ' e ,, modificano l'altezza di due ottave.
- L'altezza della prima nota è relativa a *altezza\_di\_riferimento*. *altezza\_di\_riferimento* è specificato nel modo di ottava assoluta. Vi raccomandiamo di fare riferimento a un Do (c).

Ecco il modo relativo in azione:

```
\relative c {
  \clef bass
  c d e f
  g a b c
  d e f g
}
```

I segni di cambiamento d'ottava si impiegano per gli intervalli più ampi di quello di quarta:

```
\relative c'' {
  c g c f,
  c' a, e'' c
}
```

Una sequenza di note senza segni di ottava può tuttavia comprendere intervalli di grande estensione:

```
\relative c {
  c f b e
  a d g c
}
```

Nel caso di blocchi `\relative` annidati, si considera il blocco `\relative` più interno.

```
\relative c' {
  c d e f
  \relative c'' {
    c d e f
  }
}
```

`\relative` non ha effetto sui blocchi `\chordmode`.

```
\new Staff {
  \relative c''' {
    \chordmode { c1 }
  }
  \chordmode { c1 }
}
```

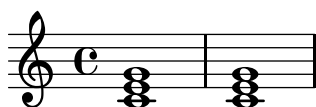

`\relative` non può essere inserito all'interno dei blocchi `\chordmode`.

La musica all'interno di un blocco `\transpose` è considerata in notazione d'ottava assoluta, a meno che non sia incluso il blocco `\relative`.

```

\relative c' {
  d e
  \transpose f g {
    d e
    \relative c' {
      d e
    }
  }
}

```

Se l'elemento precedente è un accordo, il posizionamento dell'ottava della nota o dell'accordo che segue è riferito alla prima nota dell'accordo stesso. All'interno degli accordi la nota successiva è sempre relativa a quella precedente. Esaminate con attenzione l'esempio seguente, e in particolare le note c.

```

\relative c' {
  c
  <c e g>
  <c' e g'>
  <c, e, g''>
}

```

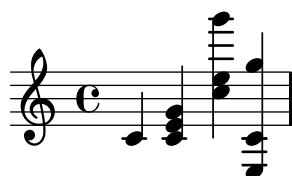

Come spiegato sopra, il riferimento delle altezze a un'ottava è calcolato in base ai soli nomi delle note, senza considerare le alterazioni. Dunque un Mi doppio diesis che segue un Si verrà posizionato sopra, mentre un Fa doppio bemolle sarà posizionato sotto. In altre parole, un intervallo di quarta aumentata due volte viene considerato più piccolo di una quinta diminuita due volte, indipendentemente dal numero di semitoni contenuto in ogni intervallo.

```

\relative c'' {
  c2 fis
  c2 ges
  b2 eisis
  b2 feses
}

```

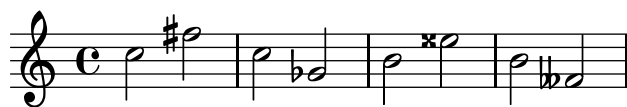

Ne consegue che la prima nota di un blocco `\relative f` venga interpretata come se fosse scritta nel modo di ottava assoluta.

## Vedi anche

Glossario musicale: [Sezione “quinta”](#) in *Glossario Musicale*, [Sezione “intervallo”](#) in *Glossario Musicale*, [Sezione “Nomi delle altezze”](#) in *Glossario Musicale*.

Guida alla notazione: [\[Octave checks\]](#), pagina [\[undefined\]](#).

Frammenti di codice: [Sezione “Altezze”](#) in *Frammenti di codice*.

Guida al funzionamento interno: [Sezione “RelativeOctaveMusic”](#) in *Guida al Funzionamento Interno*.

Se non viene specificata una *altezza\_di\_riferimento* per `\relative`, allora si assume che corrisponda a `c'`. Tuttavia, questa è un'opzione deprecata e potrebbe essere tolta nelle future versioni; il suo impiego è quindi sconsigliato.

## Alterazioni

**Nota:** I nuovi utenti sono talvolta confusi dalla gestione delle alterazioni e delle armature di chiave. In LilyPond i nomi delle note costituiscono l'input grezzo; le armature e le chiavi determinano come questo input grezzo venga mostrato. Una nota non alterata come `c` significa ‘Do naturale’, indipendentemente dall'armatura o dalla chiave. Per maggiori informazioni si veda [Sezione “Alterazioni e armature di chiave”](#) in *Manuale di Apprendimento*.

Nella modalità di notazione predefinita un *diesis* si ottiene aggiungendo `is` al nome della nota, un *bemolle* aggiungendo `es`. Come potete immaginare, un *doppio diesis* o *doppio bemolle* si ottengono aggiungendo `isis` o `eses`. Questa sintassi è desunta dalla notazione olandese. Per usare altri nomi per le alterazioni, si veda [\[undefined\]](#) [\[Note names in other languages\]](#), pagina [\[undefined\]](#).

```
ais1 aes aisis aeses
```

Un bequadro cancella l'effetto di un'alterazione o di un'armatura di chiave. Tuttavia, nella sintassi di Lilypond, non occorre specificare i bequadri mediante l'aggiunta di un particolare suffisso: un'altezza naturale è indicata con il semplice nome della nota:

```
a4 aes a2
```

È possibile indicare alterazioni di quarti di tono. Ecco una serie di Do con altezza crescente:

```
ceseh1 ces ceh c cih cis cish
```

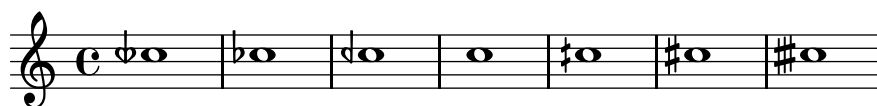

Di norma le alterazioni vengono mostrate automaticamente, ma è possibile anche inserirle manualmente. Si può forzare l'inserimento di un'alterazione di sicurezza aggiungendo il punto esclamativo `!` dopo l'altezza. Un'alterazione di cortesia (ovvero un'alterazione compresa tra

parentesi) si ottiene aggiungendo il punto interrogativo ? dopo l'altezza. Questi segni possono essere usati anche per produrre dei bequadri.

```
cis cis cis! cis? c c c! c?
```

Se una nota è prolungata attraverso una legatura di valore, l'alterazione viene ripetuta solo all'inizio di un nuovo sistema:

```
cis1~ cis~  
\break  
cis
```

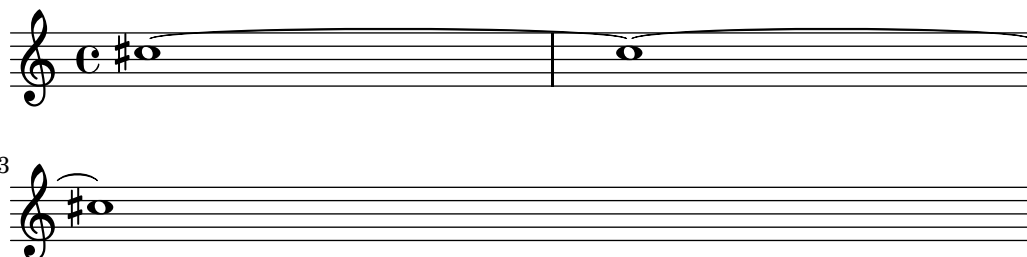

## Frammenti di codice selezionati

*Nascondere le alterazioni delle note con legatura di valore all'inizio di un nuovo sistema*

Questo frammento mostra come nascondere le alterazioni delle note con legatura di valore all'inizio di un nuovo sistema

```
\relative c'' {  
  \override Accidental #'hide-tied-accidental-after-break = ##t  
  cis1~ cis~  
  \break  
  cis  
}
```

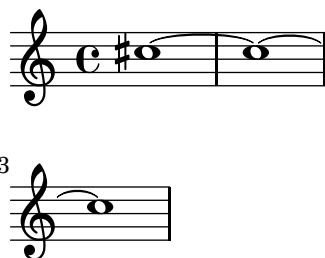

*Impedire l'inserimento automatico dei bequadri supplementari*

Secondo le norme tipografiche standard, un segno di bequadro viene inserito prima di un diesis o di un bemolle se un'alterazione precedente sulla stessa nota deve essere cancellata. Per cambiare questo comportamento si imposta la proprietà `extraNatural` su `f` (falso) nel contesto `Staff`.

```
\relative c'' {  
  aeses4 aes ais a  
  \set Staff.extraNatural = ##f  
  aeses4 aes ais a
```

}

## Vedi anche

Glossario musicale: Sezione “diesis” in *Glossario Musicale*, Sezione “bemolle” in *Glossario Musicale*, Sezione “doppio diesis” in *Glossario Musicale*, Sezione “doppio bemolle” in *Glossario Musicale*, Sezione “Nomi delle altezze” in *Glossario Musicale*, Sezione “quarto di tono” in *Glossario Musicale*.

Manuale di apprendimento: Sezione “Alterazioni e armature di chiave” in *Manuale di Apprendimento*.

Guida alla notazione: `<undefined>` [Automatic accidentals], pagina `<undefined>`, [Annotational accidentals (musica ficta)], pagina 406, `<undefined>` [Note names in other languages], pagina `<undefined>`.

Frammenti di codice: Sezione “Altezze” in *Frammenti di codice*.

Guida al funzionamento interno: Sezione “Accidental-engraver” in *Guida al Funzionamento Interno*, Sezione “Accidental” in *Guida al Funzionamento Interno*, Sezione “AccidentalCautionary” in *Guida al Funzionamento Interno*, Sezione “accidental-interface” in *Guida al Funzionamento Interno*.

## Problemi noti e avvertimenti

Poiché non esistono standard universalmente accettati per indicare le alterazioni di quarto di tono, il simbolo impiegato da LilyPond non si riferisce ad alcuno standard.

## Nomi delle note in altre lingue

Lilypond comprende insieme predefiniti di nomi di note e alterazioni in altre lingue. La scelta della lingua si fa solitamente all’inizio del file; l’esempio seguente è scritto in notazione italiana:

```
\language "italiano"
```

```
\relative do' {  
  do re mi sib  
}
```

Le lingue disponibili e i tipi di notazione che definiscono sono:

Lingua	Nomi delle note
nederlands	c d e f g a bes b
catalan	do re mi fa sol la sib si
deutsch	c d e f g a b h
english	c d e f g a bf b
espanol	do re mi fa sol la sib si
italiano	do re mi fa sol la sib si
norsk	c d e f g a b h
portugues	do re mi fa sol la sib si

suomi	c d e f g a b h
svenska	c d e f g a b h
vlaams	do re mi fa sol la sib si

Oltre ai nomi delle note, anche i suffissi per le alterazioni possono variare a seconda della lingua adottata:

Lingua	diesis	bemolle	doppio diesis	doppio bemolle
nederlands	-is	-es	-isis	-eses
catalan	-d/-s	-b	-dd/-ss	-bb
deutsch	-is	-es	-isis	-eses
english	-s/-sharp	-f/-flat	-ss/-x/-sharpsharp	-ff/-flatflat
espanol	-s	-b	-ss/-x	-bb
italiano	-d	-b	-dd	-bb
norsk	-iss/-is	-ess/-es	-ississ/-isis	-essess/-eses
portugues	-s	-b	-ss	-bb
suomi	-is	-es	-isis	-eses
svenska	-iss	-ess	-ississ	-essess
vlaams	-k	-b	-kk	-bb

In olandese, **aes** viene contratto in **as**, ma entrambe le forme sono accettate in LilyPond. Analogamente, sia **es** che **ees** sono accettati. Lo stesso vale per **aeses** / **ases** e **eeses** / **eses**. Talvolta solo questi nomi contratti sono definiti nei corrispondenti file della lingua.

a2 as e es a ases e eses

In alcune forme musicali vengono usati i microtoni, le cui alterazioni sono frazioni di un ‘normale’ diesis o bemolle. La seguente tabella elenca i nomi delle note per le alterazioni di un quarto di tono in varie lingue; i prefissi *semi-* e *sesqui-* significano rispettivamente ‘metà’ e ‘uno e mezzo’. Le lingue che non compaiono in questa tabella non hanno ancora dei nomi per le note speciali.

Lingua	semi-diesis	semi-bemolle	sesqui-diesis	sesqui-bemolle
nederlands	-ih	-eh	-isih	-eseh
deutsch	-ih	-eh	-isih	-eseh
english	-qs	-qf	-tqs	-tqf
espanol	-cs	-cb	-tcs	-tcb
italiano	-sd	-sb	-dsd	-bsb
portugues	-sqt	-bqt	-stqt	-btqt

Gran parte delle lingue presentate qui sono comunemente associate alla musica classica occidentale, nota anche come *Common Practice Period*. Sono tuttavia supportati anche altezze e sistemi di accordatura alternativi: si veda [Sezione 2.10.1 \[Common notation for non-Western music\]](#), pagina 426.

## Vedi anche

Glossario musicale: [Sezione “Nomi delle altezze”](#) in *Glossario Musicale*, [Sezione “Periodo di pratica comune”](#) in *Glossario Musicale*.

Guida alla notazione: [Sezione 2.10.1 \[Common notation for non-Western music\]](#), pagina 426.

File installati: ‘scm/define-note-names.scm’.

Frammenti di codice: [Sezione “Altezze” in Frammenti di codice](#).

### 1.1.2 Modifica di più altezze

Questa sezione tratta il modo di modificare le altezze delle note.

#### Controlli di ottava

In modalità relativa è facile dimenticare un segno di cambiamento d’ottava. I controlli di ottava permettono di rilevare questi errori più facilmente: infatti, generano un avviso e correggono l’ottava se una nota si trova in un’ottava diversa dal previsto.

Per controllare l’ottava di una nota, occorre specificare l’ottava assoluta dopo il simbolo =. Questo esempio genererà un avviso (e cambierà l’altezza) perché la seconda nota è l’ottava assoluta d'' invece di d', come indicato dalla correzione di ottava.

```
\relative c'' {
  c2 d='4 d
  e2 f
}
```

L’ottava in cui si trovano le note può essere controllata anche col comando `\octaveCheck altezza_di_controllo`. L’`altezza_di_controllo` è specificata in modo assoluto. Questo comando controlla che l’intervallo tra la nota precedente e l’`altezza_di_controllo` sia compresa in una quinta (ovvero secondo il normale calcolo della modalità relativo). Se il controllo fallisce, compare un avviso, ma la nota precedente non viene modificata. Le note successive sono relative all’`altezza_di_controllo`.

```
\relative c'' {
  c2 d
  \octaveCheck c'
  e2 f
}
```

Nelle due battute che seguono, il primo e il terzo `\octaveCheck` falliscono, mentre il secondo non fallisce.

```
\relative c'' {
  c4 f g f

  c4
  \octaveCheck c'
  f
  \octaveCheck c'
  g
  \octaveCheck c'
  f
}
```

}

## Vedi anche

Frammenti di codice: Sezione “Pitches, Altezze” in *Frammenti di codice*.

Guida al funzionamento interno: Sezione “RelativeOctaveCheck” in *Guida al Funzionamento Interno*.

## Trasposizione

Un'espressione musicale può essere trasposta con `\transpose`. La sintassi è

```
\transpose altezza_di_partenza altezza_di_arrivo espressione_musicale
```

Significa che `espressione_musicale` viene trasposto dell'intervallo compreso tra le altezze `altezza_di_partenza` e `altezza_di_arrivo`: qualsiasi nota che presenti un'altezza corrispondente all'`altezza_di_partenza` viene modificata in `altezza_di_arrivo`, e qualsiasi altra nota viene trasposta dello stesso intervallo. Entrambe le altezze sono inserite in modalità assoluta.

**Nota:** La musica all'interno di un blocco `\transpose` è assoluta a meno che il blocco non includa un `\relative`.

Prendiamo come esempio un brano scritto in Re maggiore. Possiamo trasportarlo in Mi maggiore; si noti come anche l'armatura di chiave venga trasposta automaticamente.

```
\transpose d e {
  \relative c' {
    \key d \major
    d4 fis a d
  }
}
```

Se una parte scritta in Do (l'*intonazione reale* abituale) deve essere suonata su un clarinetto in La (per il quale un La viene rappresentato da un Do e dunque suona una terza minore più basso), la trasposizione sarà ottenuta con:

```
\transpose a c' {
  \relative c' {
    \key c \major
    c4 d e g
  }
}
```

Si noti che `\key c \major` è specificato esplicitamente. Se non si specifica un'armatura di chiave, le note verranno trasposte ma non apparirà alcuna armatura.

`\transpose` fa distinzione tra altezze enarmoniche: sia `\transpose c cis` che `\transpose c des` traspongono un brano di un semitono più alto. La prima versione mostrerà i diesis e le note rimarranno sullo stesso grado della scala, mentre la seconda versione mostrerà i bemolli sul grado superiore della scala.

```
music = \relative c' { c d e f }
\new Staff {
  \transpose c cis { \music }
  \transpose c des { \music }
}
```

`\transpose` può essere usato anche in un altro modo, ovvero per inserire note scritte per uno strumento traspositore. Gli esempi precedenti mostrano come inserire altezze in Do (o *intonazione reale*) e mostrare le note di uno strumento traspositore, ma è possibile anche il contrario: per esempio, se da un insieme di parti strumentali si volesse ricavare una partitura per il direttore. Così, per inserire la parte per una tromba in Si bemolle che inizia con un Mi (intonazione reale Re), si può scrivere:

```
musicInBflat = { e4 ... }
\transpose c bes, \musicInBflat
```

Per stampare questa musica in Fa (ad esempio per riarrangiarla per corno) si può avvolgere la musica esistente in un altro `\transpose`:

```
musicInBflat = { e4 ... }
\transpose f c' { \transpose c bes, \musicInBflat }
```

Per maggiori informazioni sugli strumenti traspositori, si veda [\[Instrument transpositions\]](#), pagina [\[undefined\]](#).

## Frammenti di codice selezionati

### *Trasposizione delle altezze con numero minimo di alterazioni*

Questo esempio usa del codice Scheme per imporre delle modifiche enarmoniche alle note che permettano di avere il numero minimo di alterazioni. In questo caso si applica la seguente regola:

Le doppie alterazioni devono essere eliminate

Si diesis -> Do

Mi diesis -> Fa

Do bemolle -> Si

Fa bemolle -> Mi

In questo modo vengono scelti i suoni enarmonici più semplici.

```
#(define (naturalize-pitch p)
  (let ((o (ly:pitch-octave p))
        (a (* 4 (ly:pitch-alteration p))))
    ;; alteration, a, in quarter tone steps,
    ;; for historical reasons
    (n (ly:pitch-notename p))))
```

```

(cond
  ((and (> a 1) (or (eq? n 6) (eq? n 2)))
    (set! a (- a 2))
    (set! n (+ n 1)))
  ((and (< a -1) (or (eq? n 0) (eq? n 3)))
    (set! a (+ a 2))
    (set! n (- n 1))))
(cond
  ((> a 2) (set! a (- a 4)) (set! n (+ n 1)))
  ((< a -2) (set! a (+ a 4)) (set! n (- n 1))))
(if (< n 0) (begin (set! o (- o 1)) (set! n (+ n 7))))
(if (> n 6) (begin (set! o (+ o 1)) (set! n (- n 7))))
(ly:make-pitch o n (/ a 4)))

#(define (naturalize music)
  (let ((es (ly:music-property music 'elements))
        (e (ly:music-property music 'element))
        (p (ly:music-property music 'pitch)))
    (if (pair? es)
        (ly:music-set-property!
         music 'elements
         (map (lambda (x) (naturalize x)) es)))
    (if (ly:music? e)
        (ly:music-set-property!
         music 'element
         (naturalize e)))
    (if (ly:pitch? p)
        (begin
         (set! p (naturalize-pitch p))
         (ly:music-set-property! music 'pitch p)))
    music))

naturalizeMusic =
#(define-music-function (parser location m)
  (ly:music?)
  (naturalize m))

music = \relative c' { c4 d e g }

\score {
  \new Staff {
    \transpose c ais { \music }
    \naturalizeMusic \transpose c ais { \music }
    \transpose c deses { \music }
    \naturalizeMusic \transpose c deses { \music }
  }
  \layout { }
}

```

## Vedi anche

Guida alla notazione: [\[Instrument transpositions\]](#), pagina [\[Inversion\]](#), pagina [\[Modal transformations\]](#), pagina [\[Relative octave entry\]](#), pagina [\[Retrograde\]](#), pagina [\[TransposedMusic\]](#).

Frammenti di codice: [Sezione “Altezze”](#) in *Frammenti di codice*.

Guida al funzionamento interno: [Sezione “TransposedMusic”](#) in *Guida al Funzionamento Interno*.

## Problemi noti e avvertimenti

La conversione relativa non avrà effetto sulle sezioni `\transpose`, `\chordmode` e `\relative` comprese all'interno di un blocco `\relative`. Per usare la modalità relativa all'interno di musica trasposta, occorre inserire un ulteriore blocco `\relative` all'interno di `\transpose`.

Il comando `\transpose` impedisce di stampare le alterazioni triple. Le sostituisce con un'altezza 'enarmonicamente equivalente' (per esempio, Re bemolle al posto di Mi triplo bemolle).

## Inversione

Un'espressione musicale può essere invertita e trasposta in una singola operazione con:

```
\inversion altezza-di-riferimento altezza-di-arrivo espressione_musicale
```

L'*espressione\_musicale* viene invertita intervallo per intervallo intorno all'*altezza-di-riferimento* e poi trasposta in modo che ci sia una corrispondenza tra *altezza-di-riferimento* e *altezza-di-arrivo*.

```
music = \relative c' { c d e f }
\new Staff {
  \music
  \inversion d' d' \music
  \inversion d' ees' \music
}
```

**Nota:** I motivi da invertire devono essere scritti in forma assoluta oppure devono essere prima convertiti in forma assoluta racchiudendoli in un blocco `\relative`.

## Vedi anche

Guida alla notazione: [\[Modal transformations\]](#), pagina [\[Retrograde\]](#), pagina [\[Transpose\]](#), pagina [\[TransposedMusic\]](#).

## Retrogradazione

Un'espressione musicale può essere invertita in modo da produrre il proprio retrogrado:

```
music = \relative c' { c8. ees16( fis8. a16 b8.) gis16 f8. d16 }

\new Staff {
  \music
}
```

```
\retrograde \music
}
```

## Problemi noti e avvertimenti

Le legature di valore manuali in `\retrograde` saranno spezzate e genereranno degli avvisi. Alcune legature di valore possono essere generate automaticamente abilitando [\[Automatic note splitting\]](#), [pagina 71](#).

## Vedi anche

Guida alla notazione: [\[Inversion\]](#), [pagina <undefined>](#), [\[Modal transformations\]](#), [pagina <undefined>](#), [\[Transpose\]](#), [pagina <undefined>](#).

## Trasposizioni modali

In una composizione musicale basata su una scala, un motivo viene frequentemente trasportato in differenti modi. Può essere *trasposto* per iniziare in punti diversi della scala o può essere *invertito* rispetto a un punto cardine della scala. Può anche essere rovesciato per produrre il *retrogrado*, si veda [\[Retrograde\]](#), [pagina <undefined>](#).

**Nota:** Le note che non si trovano all'interno della scala definita non vengono trasformate.

## Trasposizione modale

Un motivo può essere trasposto entro una certa scala con:

```
\modalTranspose altezza-di-partenza altezza-di-arrivo scala motif
```

Le note di *motif* vengono spostate, se all'interno della *scala*, del numero di gradi della scala dati dall'intervallo tra *altezza-di-arrivo* e *altezza-di-partenza*:

```
diatonicScale = \relative c' { c d e f g a b }
motif = \relative c' { c8 d e f g a b c }
```

```
\new Staff {
  \motif
  \modalTranspose c f \diatonicScale \motif
  \modalTranspose c b, \diatonicScale \motif
}
```

È possibile indicare una scala ascendente di qualsiasi lunghezza e con qualsiasi intervallo:

```
pentatonicScale = \relative c' { ges aes bes des ees }
motif = \relative c' { ees8 des ges,4 <ges' bes,> <ges bes,> }
```

```
\new Staff {
  \motif
```

```
\modalTranspose ges ees' \pentatonicScale \motif
}
```

Se usato con una scala cromatica, `\modalTranspose` ha un effetto simile a `\transpose`, con in più la possibilità di specificare i nomi delle note da usare:

```
chromaticScale = \relative c' { c cis d dis e f fis g gis a ais b }
motif = \relative c' { c8 d e f g a b c }
```

```
\new Staff {
  \motif
  \transpose c f \motif
  \modalTranspose c f \chromaticScale \motif
}
```

## Inversione modale

Una sequenza di note può essere invertita all'interno di una data scala intorno a una determinata nota cardine e quindi trasposto, in un'unica operazione, con:

```
\modalInversion altezza-cardine altezza-di-arrivo scala motif
```

Le note di *motif* vengono spostate dello stesso numero di gradi dalla nota dell'*altezza-cardine* all'interno della *scala*, ma nella direzione opposta, e il risultato viene poi spostato all'interno della *scala* per il numero di gradi dato dall'intervallo tra *altezza-di-arrivo* e *altezza-cardine*.

Dunque, per invertire intorno a una particolare nota della scala, è necessario usare il medesimo valore per *altezza-cardine* e *altezza-di-arrivo*:

```
octatonicScale = \relative c' { ees f fis gis a b c d }
motif = \relative c' { c8. ees16 fis8. a16 b8. gis16 f8. d16 }
```

```
\new Staff {
  \motif
  \modalInversion fis' fis' \octatonicScale \motif
}
```

Per invertire intorno a una nota cardine posta tra altre due note, si inverte intorno a una della note e poi si traspone di un grado della scala. Le due note specificate possono essere interpretate come parentesi del punto cardine:

```
scale = \relative c' { c g' }
motive = \relative c' { c c g' c, }
```

```
\new Staff {
```

```

\motive
\modalInversion c' g' \scale \motive
}

```

L'operazione combinata di inversione e retrogradazione produce la retrogradazione inversa:

```

octatonicScale = \relative c' { ees f fis gis a b c d }
motif = \relative c' { c8. ees16 fis8. a16 b8. gis16 f8. d16 }

\new Staff {
  \motif
  \retrograde \modalInversion c' c' \octatonicScale \motif
}

```

## Vedi anche

Guida alla notazione: [\[Inversion\]](#), pagina [\[Retrograde\]](#), pagina [\[Transpose\]](#), pagina [\[Transpose\]](#).

### 1.1.3 Aspetto delle altezze

Questa sezione tratta il modo di modificare l'aspetto delle altezze delle note.

#### Chiave

È possibile cambiare la chiave impiegata. Negli esempi seguenti mostriamo il Do centrale. I seguenti nomi di chiave possono (ma non devono) essere racchiusi tra virgolette.

```

\clef treble
c2 c
\clef alto
c2 c
\clef tenor
c2 c
\clef bass
c2 c

```

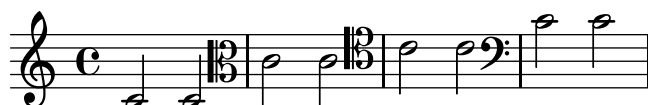

Altre chiavi:

```

\clef french
c2 c
\clef soprano
c2 c
\clef mezzosoprano

```

```

c2 c
\clef baritone
c2 c

\break

\clef varbaritone
c2 c
\clef subbass
c2 c
\clef percussion
c2 c

\break

\clef G % synonym for treble
c2 c
\clef F % synonym for bass
c2 c
\clef C % synonym for alto
c2 c

```

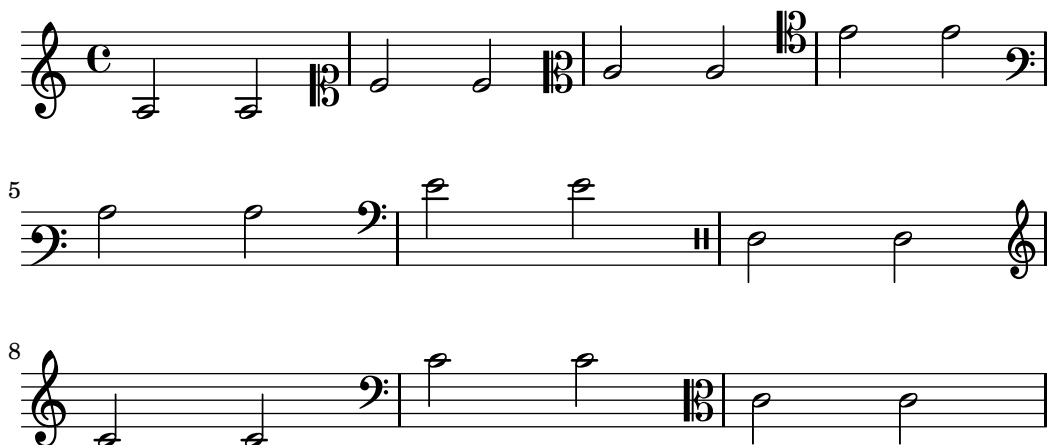

Aggiungendo `_8` o `^8` al nome della chiave, la sua adozione comporta il trasporto all'ottava rispettivamente inferiore o superiore, mentre `_15` e `^15` traspongono di due ottave. È possibile usare altri numeri interi, se necessario. I nomi di chiave contenenti caratteri non alfabetici devono essere racchiusi tra virgolette

```

\clef treble
c2 c
\clef "treble_8"
c2 c
\clef "bass^15"
c2 c
\clef "alto_2"
c2 c
\clef "G_8"
c2 c
\clef "F^5"
c2 c

```

Alcune chiavi particolari sono descritte in [Mensural clefs], pagina 402, [Gregorian clefs], pagina 409, [Default tablatures], pagina 311 e [Custom tablatures], pagina 323. Per alternare chiavi diverse nelle citazioni in corpo più piccolo all'interno di una partitura, si vedano le funzioni `\cueClef` e `\cueDuringWithClef` in [Formatting cue notes], pagina 189.

## Frammenti di codice selezionati

### *Modifiche manuali della proprietà della chiave*

Il comando `\clef "treble_8"` equivale a impostare `clefGlyph`, `clefPosition` (che regola la posizione verticale della chiave), `middleCPosition` e `clefOctavation`. Viene stampata una chiave quando cambia una di queste proprietà, eccetto `middleCPosition`.

La modifica del glifo, della posizione della chiave o dell'ottavazione non è sufficiente per cambiare la posizione delle note che seguono sul rigo: bisogna anche specificare la posizione del Do centrale (middle C). I parametri di posizione sono relativi alla linea centrale del rigo, con i numeri positivi che indicano la parte superiore: ogni linea e spazio valgono uno. Il valore `clefOctavation` di norma è impostato su 7, -7, 15 o -15, ma altri valori sono considerati validi.

Quando un cambio di chiave avviene in corrispondenza di un'interruzione di linea, di norma il simbolo della nuova chiave viene inserito sia alla fine del rigo precedente sia all'inizio di quello successivo. Se la chiave di avvertimento a fine rigo non fosse necessaria, può essere nascosta impostando la proprietà `explicitClefVisibility` del contesto `Staff` su `end-of-line-invisible`. Il comportamento predefinito può essere ripristinato con `\unset Staff.explicitClefVisibility`.

Gli esempi seguenti mostrano le possibilità date dall'impostazione manuale di tali proprietà. Sulla prima linea le modifiche manuali preservano il posizionamento relativo standard di chiavi e note, mentre sulla seconda linea non lo fanno.

```
\layout { ragged-right = ##t }

{
  % The default treble clef
  c'1
  % The standard bass clef
  \set Staff.clefGlyph = #"clefs.F"
  \set Staff.clefPosition = #2
  \set Staff.middleCPosition = #6
  c'1
  % The baritone clef
  \set Staff.clefGlyph = #"clefs.C"
  \set Staff.clefPosition = #4
  \set Staff.middleCPosition = #4
  c'1
  % The standard choral tenor clef
  \set Staff.clefGlyph = #"clefs.G"
  \set Staff.clefPosition = #-2
  \set Staff.clefOctavation = #-7
  \set Staff.middleCPosition = #1
  c'1
  % A non-standard clef
  \set Staff.clefPosition = #0
  \set Staff.clefOctavation = #0
  \set Staff.middleCPosition = #-4
}
```

```

c'1 \break

% The following clef changes do not preserve
% the normal relationship between notes and clefs:

\set Staff.clefGlyph = #"clefs.F"
\set Staff.clefPosition = #2
c'1
\set Staff.clefGlyph = #"clefs.G"
c'1
\set Staff.clefGlyph = #"clefs.C"
c'1
\set Staff.clefOctavation = #7
c'1
\set Staff.clefOctavation = #0
\set Staff.clefPosition = #0
c'1

% Return to the normal clef:

\set Staff.middleCPosition = #0
c'1
}

```

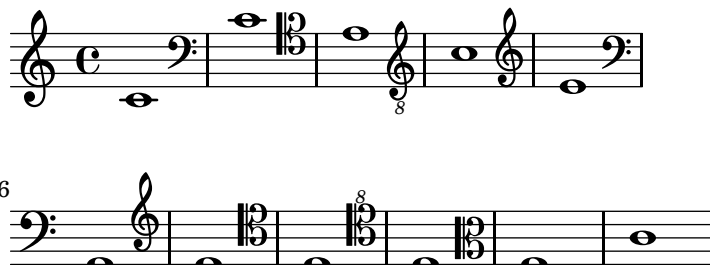

## Vedi anche

Guida alla notazione: [Mensural clefs], pagina 402, [Gregorian clefs], pagina 409, [Default tablatures], pagina 311, [Custom tablatures], pagina 323, [Formatting cue notes], pagina 189.

Frammenti di codice: Sezione “Altezze” in *Frammenti di codice*.

Guida al funzionamento interno: Sezione “Clef-engraver” in *Guida al Funzionamento Interno*, Sezione “Clef” in *Guida al Funzionamento Interno*, Sezione “OctavateEight” in *Guida al Funzionamento Interno*, Sezione “clef-interface” in *Guida al Funzionamento Interno*.

## Armatura di chiave

**Nota:** I nuovi utenti sono talvolta confusi dalla gestione delle alterazioni e delle armature di chiave. In LilyPond i nomi delle note costituiscono l'input grezzo; le armature e le chiavi determinano come questo venga mostrato. Una nota non alterata come `c` significa ‘Do naturale’, indipendentemente dall'armatura o dalla chiave. Per maggiori informazioni si veda Sezione “Alterazioni e armature di chiave” in *Manuale di Apprendimento*.

L'armatura di chiave indica la tonalità di un brano. È costituita da un insieme di alterazioni (bemolle o diesis) all'inizio del rigo. L'armatura di chiave può essere modificata:

```
\key altezza modo
```

*modo* deve essere `\major` o `\minor` per ottenere rispettivamente un'armatura di *altezza*-maggiore o *altezza*-minore. È anche possibile usare i nomi tradizionali dei modi, chiamati anche *modi ecclesiastici*: `\ionian`, `\dorian`, `\phrygian`, `\lydian`, `\mixolydian`, `\aeolian` e `\locrian`.

```
\key g \major
fis1
f
fis
```

## Frammenti di codice selezionati

*Impedire l'inserimento dei segni di bequadro quando cambia l'armatura di chiave*

Quando l'armatura di chiave cambia, vengono inseriti automaticamente i segni di bequadro per annullare le alterazioni di precedenti armature. Si può evitare questo comportamento impostando su `f` (falso) la proprietà `printKeyCancellation` nel contesto `Staff`.

```
\relative c' {
  \key d \major
  a4 b cis d
  \key g \minor
  a4 bes c d
  \set Staff.printKeyCancellation = ##f
  \key d \major
  a4 b cis d
  \key g \minor
  a4 bes c d
}
```

*Armature di chiave non tradizionali*

Il comando `\key` comunemente usato imposta la proprietà `keySignature`, che fa parte del contesto `Staff`.

Per creare armature di chiave non standard, tale proprietà va impostata esplicitamente. Il formato di questo comando è una lista:

`\set Staff.keySignature = #`(((ottava . grado) . alterazione) ((ottava . grado) . alterazione) ...)` dove, per ogni elemento della lista, *ottava* indica l'ottava (0 è l'ottava dal Do centrale al Si precedente), *grado* indica la nota all'interno dell'ottava (0 significa Do e 6 significa Si) e *alterazione* può essere `,SHARP`, `,FLAT`, `,DOUBLE-SHARP` etc. (Si noti la virgola iniziale.)

Altrimenti, usando, per ogni elemento della lista, il formato breve `(grado . alterazione)`, ciò indica che la stessa alterazione deve essere presente in tutte le ottave.

Ecco un esempio di una possibile armatura per generare una scala a tono intero:

```

\relative c' {
  \set Staff.keySignature = #`(((0 . 6) . ,FLAT)
                                     ((0 . 5) . ,FLAT)
                                     ((0 . 3) . ,SHARP))

  c4 d e fis
  aes4 bes c2
}

```

## Vedi anche

Glossario musicale: Sezione “church mode” in *Glossario Musicale*, Sezione “scordatura” in *Glossario Musicale*.

Manuale di apprendimento: Sezione “Alterazioni e armature di chiave” in *Manuale di Apprendimento*.

Frammenti di codice: Sezione “Altezze” in *Frammenti di codice*.

Guida al funzionamento interno: Sezione “KeyChangeEvent” in *Guida al Funzionamento Interno*, Sezione “Key-engraver” in *Guida al Funzionamento Interno*, Sezione “Key-performer” in *Guida al Funzionamento Interno*, Sezione “KeyCancellation” in *Guida al Funzionamento Interno*, Sezione “KeySignature” in *Guida al Funzionamento Interno*, Sezione “key-cancellation-interface” in *Guida al Funzionamento Interno*, Sezione “key-signature-interface” in *Guida al Funzionamento Interno*.

## Segni di ottavazione

I segni di ottavazione introducono un’ulteriore trasposizione di ottava nel rigo:

```

a2 b
\ottava #-2
a2 b
\ottava #-1
a2 b
\ottava #0
a2 b
\ottava #1
a2 b
\ottava #2
a2 b

```

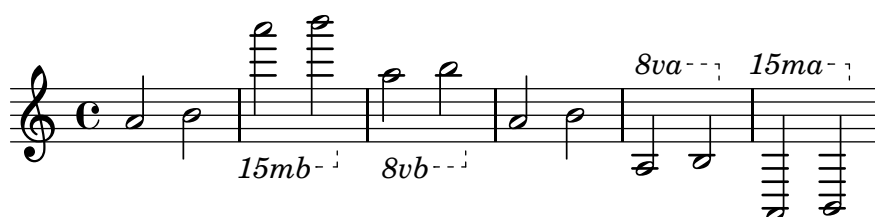

## Frammenti di codice selezionati

*Testo dell'ottava*

Internamente, `\ottava` imposta le proprietà `ottavation` (ad esempio, su `8va` o `8vb`) e `middleCPosition`. Per sovrascrivere il testo della parentesi, occorre specificare `ottavation` dopo il comando `\ottava`.

```
{
  \ottava #1
  \set Staff.ottavation = #"8"
  c''1
  \ottava #0
  c'1
  \ottava #1
  \set Staff.ottavation = #"Text"
  c''1
}
```

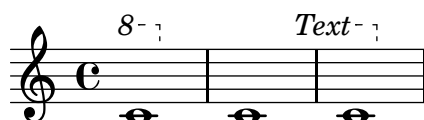

## Vedi anche

Glossario musicale: [Sezione “ottavazione” in \*Glossario Musicale\*](#).

Frammenti di codice: [Sezione “Altezze” in \*Frammenti di codice\*](#).

Guida al funzionamento interno: [Sezione “Ottava-spanner-engraver” in \*Guida al Funzionamento Interno\*](#), [Sezione “OttavaBracket” in \*Guida al Funzionamento Interno\*](#), [Sezione “ottava-bracket-interface” in \*Guida al Funzionamento Interno\*](#).

## Trasporto strumentale

Quando si scrivono partiture che comprendono strumenti traspositori, alcune parti possono essere scritte a un'altezza diversa dall'*intonazione reale*. In questi casi, è necessario specificare la chiave dello *strumento traspositore*, altrimenti l'output MIDI e le citazioni in altre parti produrranno altezze errate. Per maggiori informazioni sulle citazioni, si veda [\[Quoting other voices\]](#), [pagina 187](#).

`\transposition altezza`

L'altezza da usare per `\transposition` deve corrispondere al suono effettivamente prodotto quando un `c'` scritto sul rigo viene suonato dallo strumento traspositore. Tale altezza viene inserita in modalità assoluta; dunque, uno strumento che produce un suono reale un tono sopra la notazione deve usare `\transposition d'`. `\transposition` va usato *soltanto* se le altezze *non* sono scritte in intonazione reale.

Ecco un frammento per violino e clarinetto in Si bemolle, le cui parti sono inserite usando le note e l'armatura di chiave che appaiono nei rispettivi righi sulla partitura del direttore. I due strumenti suonano all'unisono.

```
\new GrandStaff <<
  \new Staff = "violin" {
    \relative c'' {
      \set Staff.instrumentName = #"Vln"
      \set Staff.midiInstrument = #"violin"
      % not strictly necessary, but a good reminder
      \transposition c'

      \key c \major
```

```

      g4( c8) r c r c4
    }
  }
  \new Staff = "clarinet" {
    \relative c'' {
      \set Staff.instrumentName = \markup { Cl (B\flat) }
      \set Staff.midiInstrument = #"clarinet"
      \transposition bes

      \key d \major
      a4( d8) r d r d4
    }
  }
  >>

```

`\transposition` può essere modificato nel corso di un brano. Ad esempio, un clarinettista potrebbe passare da un clarinetto in La a uno in Si bemolle.

```

  \set Staff.instrumentName = #"Cl (A)"
  \key a \major
  \transposition a
  c d e f
  \textLengthOn
  <>^\markup { Switch to B\flat clarinet }
  R1

  \key bes \major
  \transposition bes
  c2 g

```

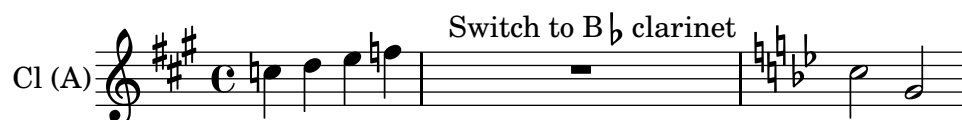

## Vedi anche

Glossario musicale: Sezione “intonazione reale” in *Glossario Musicale*, Sezione “strumento traspositore” in *Glossario Musicale*.

Guida alla notazione: [Quoting other voices], pagina 187, [\[Transpose\]](#), pagina [\[un-  
defined\]](#).

Frammenti di codice: Sezione “Altezze” in *Frammenti di codice*.

## Alterazioni automatiche

Esistono diverse convenzioni sul modo di scrivere le alterazioni. LilyPond ha una funzione per specificare lo stile di gestione delle alterazioni adottato. Questa funzione viene richiamata nel modo seguente:

```

\new Staff <<
  \accidentalStyle "voice"
  { ... }
>>

```

La gestione delle alterazioni si applica di norma all'attuale **Staff** (con l'eccezione degli stili **piano** e **piano-cautionary**, che sono spiegati dopo). Questa funzione accetta un secondo argomento opzionale che determina in quale ambito debba essere cambiato lo stile. Ad esempio, per usare lo stesso stile in tutti i righi dell'attuale **StaffGroup**, si usa:

```

\accidentalStyle #'StaffGroup "voice"

```

Sono supportati i seguenti modi di gestire le alterazioni. Il seguente esempio mostra tutti gli stili:

```

musicA = {
  <<
    \relative c' {
      cis'8 fis, bes4 <a cis>8 f bis4 |
      cis2. <c, g'>4 |
    }
    \\
    \relative c' {
      ais'2 cis, |
      fis8 b a4 cis2 |
    }
  >>
}

musicB = {
  \clef bass
  \new Voice {
    \voiceTwo \relative c' {
      <fis, a cis>8[ <fis a cis>
      \change Staff = up
      cis' cis
      \change Staff = down
      <fis, a> <fis a>]
      \showStaffSwitch
      \change Staff = up
      dis'4 |
      \change Staff = down
      <fis, a cis>4 gis <f a d>2 |
    }
  }
}

\new PianoStaff {
  <<
    \context Staff = "up" {
      \accidentalStyle "default"
      \musicA
    }
    \context Staff = "down" {
      \accidentalStyle "default"

```

```

    \musicB
  }
>>
}

```

Si noti che le ultime linee di questo esempio possono essere sostituite dal seguente frammento, se si vuole usare lo stesso stile in entrambi i righe.

```

\new PianoStaff {
  <<
    \context Staff = "up" {
      %% change the next line as desired:
      \accidentalStyle #'Score "default"
      \musicA
    }
    \context Staff = "down" {
      \musicB
    }
  >>
}
default

```

Questo è il comportamento predefinito del compositore tipografico. Corrisponde alla pratica comunemente impiegata dal diciottesimo secolo: le alterazioni vengono ricordate fino alla fine della misura in cui si trovano, limitatamente all'ottava di appartenenza. Quindi, nell'esempio seguente non compare alcun segno di bequadro prima del **b** nella seconda misura o prima dell'ultimo **c**:

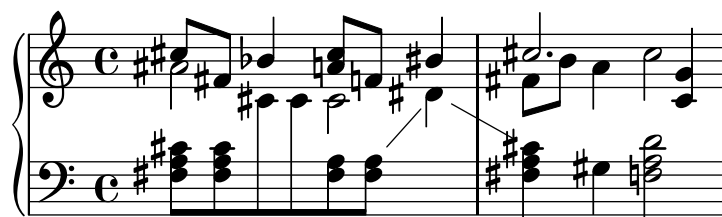

**voice**

Normalmente le alterazioni mantengono la propria validità a livello di **Staff**. Tuttavia in questo stile le alterazioni vengono gestite individualmente per ogni voce. Al di fuori di quest'aspetto, lo stile è analogo a **default**.

Di conseguenza, le alterazioni relative a una voce non vengono cancellate nelle altre voci. Un risultato spesso non desiderabile: nell'esempio seguente è difficile capire se il secondo **a** sia naturale o diesis. L'opzione **voice** deve essere quindi usata solo se ogni voce è destinata a un esecutore diverso. Se la partitura deve essere letta da un unico musicista (come nel caso della partitura del direttore, o di uno spartito per pianoforte), allora è preferibile usare **modern** o **modern-cautionary**.

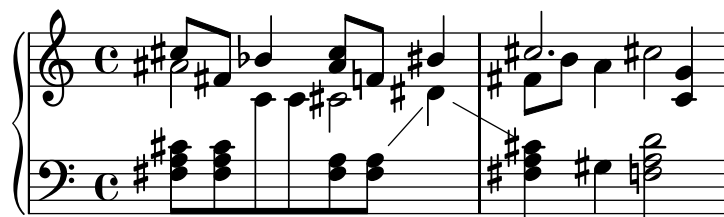
**modern**

Questa regola corrisponde alla pratica comune del ventesimo secolo. Omette i segni di bequadro supplementari che in passato erano di norma anteposti al diesis che segue un doppio diesis o a un bemolle che segue un doppio bemolle. La regola **modern** presenta le stesse alterazioni di **default**, con due aggiunte che servono a evitare ambiguità: i segni di annullamento delle alterazioni temporanee sono anteposti alle note sulla stessa ottava della misura successiva e alle note in ottave diverse nella stessa misura. In questo esempio, dunque, i bequadri del **b** e del **c** nella seconda misura del rigo superiore:

**modern-cautionary**

Questa regola è simile a **modern**, ma le alterazioni ‘supplementari’ (quelle non mostrate da **default**) sono segnate come alterazioni di precauzione. Di norma, sono poste tra parentesi; altrimenti, possono essere ridotte in corpo più piccolo definendo la proprietà **cautionary-style** di **AccidentalSuggestion**.

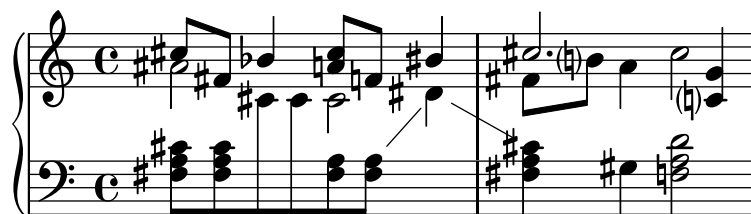
**modern-voice**

Questa regola viene usata per le alterazioni su più voci destinate sia agli esecutori che suonano una singola voce sia a quelli che suonano tutte le voci. Le alterazioni sono mostrate su tutte le voci, ma *sono annullate* su ogni voce dello stesso rigo (**Staff**). Quindi, l’alterazione dell’ **a** nell’ultima misura viene annullata perché l’annullamento precedente si trovava in una voce diversa, mentre quella del **d** nel rigo inferiore viene annullata a causa dell’alterazione in un’altra voce della misura precedente:

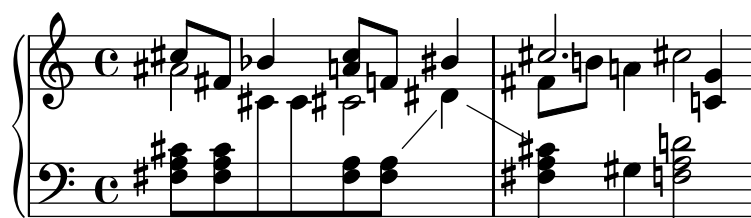
**modern-voice-cautionary**

Questa regola è analoga a **modern-voice**, ma con le alterazioni supplementari (quelle non mostrate da **voice**) segnate come alterazioni di precauzione. Tutte le alterazioni

mostrate da **default** sono mostrate con questa regola, ma alcune di esse sono indicate come alterazioni di precauzione.

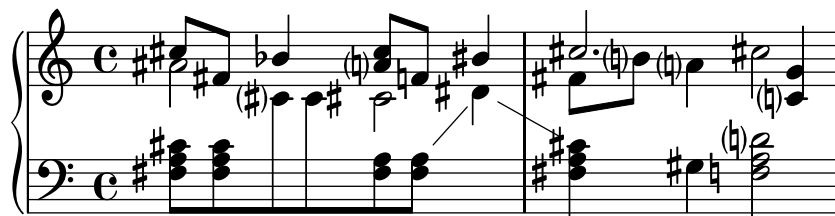

#### piano

Questa regola riflette la pratica del ventesimo secolo per la notazione per pianoforte. Il suo comportamento è molto simile allo stile **modern**, ma in questo caso le alterazioni vengono annullate in tutti i righi che si trovano nello stesso **GrandStaff** o **PianoStaff**, dunque tutte gli annullamenti delle note finali.

È lo stile predefinito per gli attuali **GrandStaff** e **PianoStaff**.

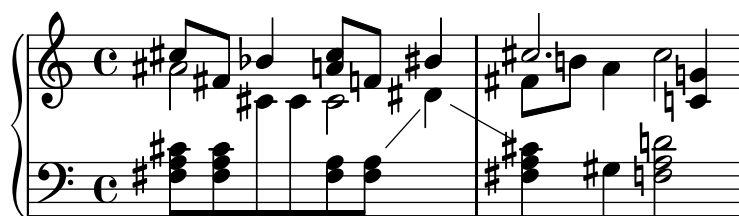

#### piano-cautionary

È uguale a **piano** ma con le alterazioni supplementari mostrate come alterazioni di precauzione.

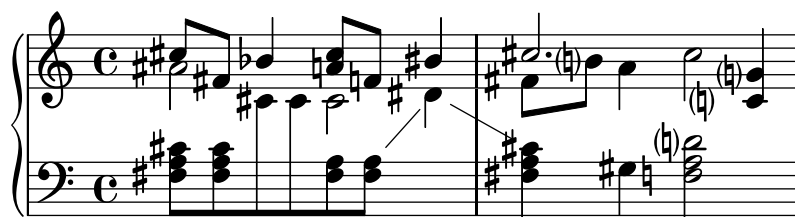

#### neo-modern

Questa regola si riferisce a una pratica tipica della musica contemporanea: le alterazioni sono mostrate come in **modern**, ma vengono ripetute se la stessa nota appare in seguito nella stessa misura – a meno che la seconda occorrenza non segua direttamente la prima.

#### neo-modern-cautionary

Questa regola è simile a **neo-modern**, ma le alterazioni supplementari sono mostrate come alterazioni di precauzione.

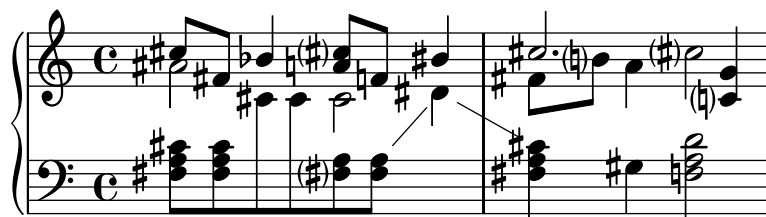
**neo-modern-voice**

Questa regola viene usata per le alterazioni su più di una voce che devono essere lette sia da musicisti che suonano una singola voce sia da musicisti che suonano tutte le voci. Le alterazioni per ogni voce sono mostrate come nello stile **neo-modern**, ma vengono annullate attraverso le voci nello stesso rigo (**Staff**).

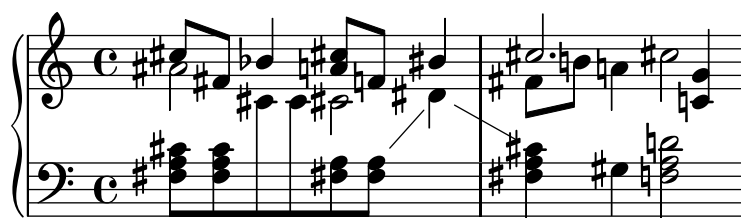
**neo-modern-voice-cautionary**

Questa regola è simile a **neo-modern-voice**, ma le alterazioni supplementari sono indicate come alterazioni di precauzione.

**dodecaphonic**

Questa regola riflette una regola introdotta dai compositori all'inizio del ventesimo secolo nel tentativo di abolire la gerarchia tra suoni naturali e non naturali. Con questo stile, *ogni* nota presenta un segno di alterazione, anche i suoni naturali.

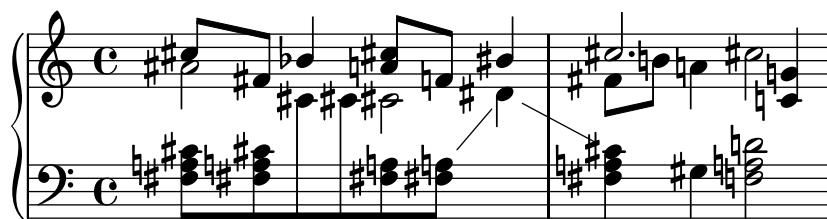
**teaching**

Questa regola è pensata per gli studenti: permette di generare facilmente degli spartiti di scale con le alterazioni di precauzione inserite in modo automatico. Alle alterazioni, indicate come nello stile **modern**, vengono aggiunte ulteriori segni di precauzione per tutti i diesis e bemolle specificati dall'armatura di chiave, fuorché nel caso di ripetizioni immediatamente successive di una stessa nota.

**no-reset**

È identico a **default**, ma le alterazioni mantengono la propria validità ‘per sempre’, non solo all’interno della singola misura:

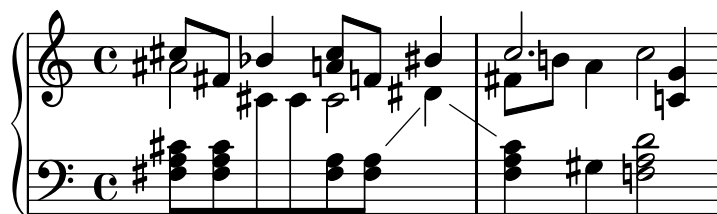
**forget**

È il contrario di **no-reset**: le alterazioni non vengono ricordate affatto – pertanto, tutte le alterazioni si riferiscono all’armatura di chiave, indipendentemente dal materiale musicale precedente.

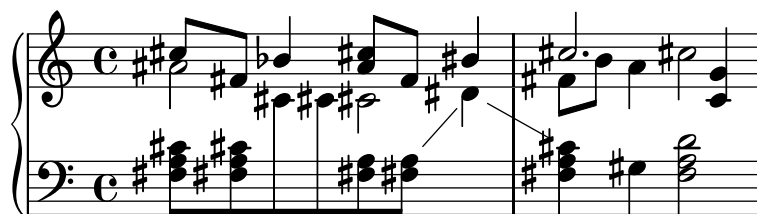
**Vedi anche**

Frammenti di codice: [Sezione “Altezze”](#) in *Frammenti di codice*.

Guida al funzionamento interno: [Sezione “Accidental”](#) in *Guida al Funzionamento Interno*, [Sezione “Accidental\\_engraver”](#) in *Guida al Funzionamento Interno*, [Sezione “GrandStaff”](#) in *Guida al Funzionamento Interno*, [Sezione “PianoStaff”](#) in *Guida al Funzionamento Interno*, [Sezione “Staff”](#) in *Guida al Funzionamento Interno*, [Sezione “AccidentalSuggestion”](#) in *Guida al Funzionamento Interno*, [Sezione “AccidentalPlacement”](#) in *Guida al Funzionamento Interno*, [Sezione “accidental-suggestion-interface”](#) in *Guida al Funzionamento Interno*.

**Problemi noti e avvertimenti**

Le note simultanee non vengono considerate nell’individuazione automatica delle alterazioni; vengono prese come riferimento solo le note precedenti e l’armatura di chiave. Se la stessa nota occorre simultaneamente con alterazioni diverse, può essere necessario forzare le alterazioni con ! o ?: ‘<f! fis!>’.

L’annullamento di precauzione delle alterazioni avviene in relazione alla misura precedente. Tuttavia, nel blocco `\alternative` che segue una sezione `\repeat` volta N, è auspicabile che l’annullamento sia calcolato in base alla precedente misura *eseguita*, non alla precedente misura *stampata*. Nell’esempio seguente il Do naturale della seconda volta non richiede il segno di bequadro:

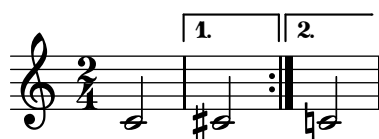

Si può usare il seguente espediente: si definisce una funzione che imposti localmente lo stile delle alterazioni su **forget**:

```

forget = #(define-music-function (parser location music) (ly:music?) #{
  \accidentalStyle "forget"
  $music
  \accidentalStyle "modern"
#})
{
  \accidentalStyle "modern"
  \time 2/4
  \repeat volta 2 {
    c'2
  }
  \alternative {
    cis'
    \forget c'
  }
}

```

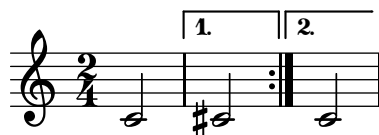

## Ambitus

Il termine *ambitus* (pl. *ambitus*) indica l'ambito di altezze di una determinata voce all'interno di una composizione musicale. Può indicare anche l'estensione di uno strumento musicale, ovvero l'intera gamma di suoni che può produrre. L'*ambitus* viene usato nelle parti vocali in modo che gli esecutori possano capire facilmente se siano adeguate alle loro possibilità.

L'*ambitus* viene indicato all'inizio del brano, prima della chiave iniziale. L'intervallo è individuato graficamente da due teste di nota che rappresentano l'altezza più bassa e più alta. Le alterazioni sono mostrate solo se non fanno parte dell'armatura di chiave.

```

\layout {
  \context {
    \Voice
    \consists "Ambitus_engraver"
  }
}

\relative c'' {
  aes c e2
  cis,1
}

```

## Frammenti di codice selezionati

*Un ambitus per voce*

L'*ambitus* può essere specificato per voce. In tal caso occorre spostarlo manualmente per evitare collisioni.

```

\new Staff <<
  \new Voice \with {
    \consists "Ambitus_engraver"
  } \relative c'' {
    \override Ambitus #'X-offset = #2.0
    \voiceOne
    c4 a d e
    f1
  }
  \new Voice \with {
    \consists "Ambitus_engraver"
  } \relative c' {
    \voiceTwo
    es4 f g as
    b1
  }
}
>>

```

### *Ambitus su più voci*

Se si aggiunge l'incisore `Ambitus_engraver` al contesto `Staff` viene creato un solo ambitus per il rigo, anche nel caso di rigi che hanno più voci.

```

\new Staff \with {
  \consists "Ambitus_engraver"
}
<<
  \new Voice \relative c'' {
    \voiceOne
    c4 a d e
    f1
  }
  \new Voice \relative c' {
    \voiceTwo
    es4 f g as
    b1
  }
}
>>

```

### *Modifica dell'intervallo dell'ambitus*

È possibile cambiare le impostazioni predefinite dell'intervallo dell'ambitus.

```

\layout {
  \context {
    \Voice

```

```

        \consists "Ambitus_engraver"
    }
}

\new Staff {
    \time 2/4
    % Default setting
    c'4 g'
}

\new Staff {
    \time 2/4
    \override AmbitusLine #'gap = #0
    c'4 g'
}

\new Staff {
    \time 2/4
    \override AmbitusLine #'gap = #1
    c'4 g'
}

\new Staff {
    \time 2/4
    \override AmbitusLine #'gap = #1.5
    c'4 g'
}

```

## Vedi anche

Glossario musicale: [Sezione “ambitus” in \*Glossario Musicale\*](#).

Frammenti di codice: [Sezione “Altezze” in \*Frammenti di codice\*](#).

Guida al funzionamento interno: [Sezione “Ambitus\\_engraver” in \*Guida al Funzionamento Interno\*](#), [Sezione “Voice” in \*Guida al Funzionamento Interno\*](#), [Sezione “Staff” in \*Guida al Funzionamento Interno\*](#), [Sezione “Ambitus” in \*Guida al Funzionamento Interno\*](#), [Sezione “Ambi-](#)

*tusAccidental*” in *Guida al Funzionamento Interno*, Sezione “AmbitusLine” in *Guida al Funzionamento Interno*, Sezione “AmbitusNoteHead” in *Guida al Funzionamento Interno*, Sezione “ambitus-interface” in *Guida al Funzionamento Interno*.

## Problemi noti e avvertimenti

Le collisioni non vengono gestite in presenza di un ambitus multiplo su più di una voce.

### 1.1.4 Teste di nota

Questa sezione suggerisce i modi in cui modificare la testa di una nota.

#### Teste di nota speciali

L’aspetto delle teste delle note può essere modificato:

```
c4 b
\override NoteHead #'style = #'cross
c4 b
\revert NoteHead #'style
a b
\override NoteHead #'style = #'harmonic
a b
\revert NoteHead #'style
c4 d e f
```

L’elenco di tutti gli stili per le teste di nota è in [Sezione A.9 \[Note head styles\]](#), pagina 623.

Lo stile barrato (*cross*) viene usato per rappresentare varie intenzioni musicali. I seguenti comandi generici predefiniti modificano la testa della nota nei contesti del rigo e dell’intavolatura e possono essere usati per rappresentare qualsiasi significato musicale:

```
c4 b
\xNotesOn
a b c4 b
\xNotesOff
c4 d
```

Questo comando può essere usato all’interno e all’esterno degli accordi per generare teste barrate sia nel contesto del rigo che in quello dell’intavolatura:

```
c4 b
\xNote { e f }
c b < g \xNote c f > b
```

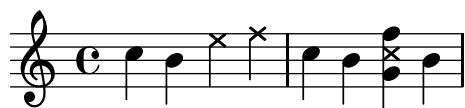

Potete utilizzare, al posto di `\xNote`, `\xNotesOn` e `\xNotesOff`, i comandi `\deadNote`, `\deadNotesOn` e `\deadNotesOff`. Il termine *dead note* è di uso comune tra i chitarristi.

Esiste anche una scorciatoia per le forme a diamante. Può essere usata solo all'interno di un accordo:

```
<c f\harmonic>2 <d a'\harmonic>4 <c g'\harmonic>
```

## Comandi predefiniti

`\harmonic`, `\xNotesOn`, `\xNotesOff`, `\xNote`.

## Vedi anche

Frammenti di codice: Sezione “Altezze” in *Frammenti di codice*.

Guida alla notazione: Sezione A.9 [Note head styles], pagina 623, [Chorded notes], pagina 145, [Indicating harmonics and dampened notes], pagina 350.

Guida al funzionamento interno: Sezione “note-event” in *Guida al Funzionamento Interno*, Sezione “Note\_heads\_engraver” in *Guida al Funzionamento Interno*, Sezione “Ledger\_line\_engraver” in *Guida al Funzionamento Interno*, Sezione “NoteHead” in *Guida al Funzionamento Interno*, Sezione “LedgerLineSpanner” in *Guida al Funzionamento Interno*, Sezione “note-head-interface” in *Guida al Funzionamento Interno*, Sezione “ledger-line-spanner-interface” in *Guida al Funzionamento Interno*.

## Testa di nota con nome della nota

La nota ‘easy play’ inserisce il nome della nota dentro la testa. Viene usata nella musica per principianti. Per rendere le lettere leggibili, occorrerebbe usare un carattere più grande. A questo proposito si veda Sezione 4.2.2 [Setting the staff size], pagina 493.

```

#(set-global-staff-size 26)
\relative c' {
  \easyHeadsOn
  c2 e4 f
  g1
  \easyHeadsOff
  c,1
}

```

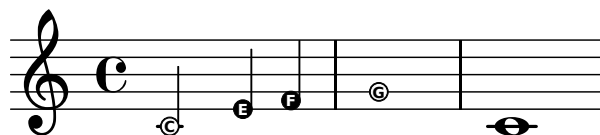

## Comandi predefiniti

`\easyHeadsOn`, `\easyHeadsOff`.

## Frammenti di codice selezionati

*Numeri dentro le teste di nota*

Le teste di nota con nome della nota usano la proprietà `note-names` dell’oggetto `NoteHead` per determinare cosa appaia all’interno della testa. È possibile sovrascrivere questa proprietà e mostrare numeri che corrispondano ai gradi della scala.

Si può creare un semplice incisore che faccia questo per ogni oggetto testa di nota che incontra.

```

#(define Ez_numbers_engraver
  (make-engraver
    (acknowledgers
      ((note-head-interface engraver grob source-engraver)
        (let* ((context (ly:translator-context engraver))
              (tonic-pitch (ly:context-property context 'tonic))
              (tonic-name (ly:pitch-notename tonic-pitch))
              (grob-pitch
                (ly:event-property (event-cause grob) 'pitch))
              (grob-name (ly:pitch-notename grob-pitch))
              (delta (modulo (- grob-name tonic-name) 7))
              (note-names
                (make-vector 7 (number->string (1+ delta))))))
          (ly:grob-set-property! grob 'note-names note-names))))))

#(set-global-staff-size 26)

\layout {
  ragged-right = ##t
  \context {
    \Voice
    \consists \Ez_numbers_engraver
  }
}

\relative c' {
  \easyHeadsOn
  c4 d e f
  g4 a b c \break

  \key a \major
  a,4 b cis d
  e4 fis gis a \break

  \key d \dorian
  d,4 e f g
  a4 b c d
}

```

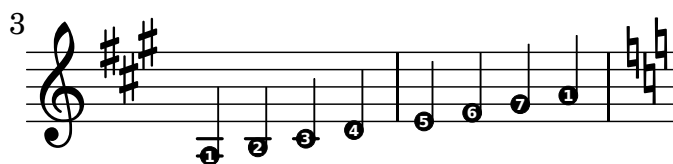
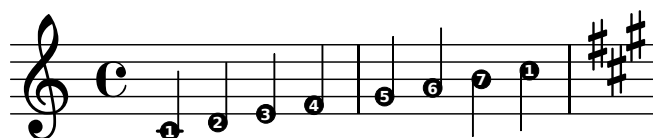

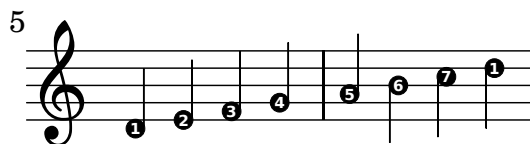

## Vedi anche

Guida alla notazione: [Sezione 4.2.2 \[Setting the staff size\]](#), pagina 493.

Frammenti di codice: [Sezione “Altezze”](#) in *Frammenti di codice*.

Guida al funzionamento interno: [Sezione “note-event”](#) in *Guida al Funzionamento Interno*, [Sezione “Note\\_heads\\_engraver”](#) in *Guida al Funzionamento Interno*, [Sezione “NoteHead”](#) in *Guida al Funzionamento Interno*, [Sezione “note-head-interface”](#) in *Guida al Funzionamento Interno*.

## Teste di nota a forma variabile

In alcune notazioni, la forma della testa della nota corrisponde alla funzione armonica di una nota nella scala. Questa notazione era comune nei canzonieri americani del diciannovesimo secolo. Gli stili possibili sono Sacred Harp, Southern Harmony, Funk (Harmonica Sacra), Walker e Aiken (Christian Harmony):

```
\aikenHeads
c, d e f g2 a b1 c \break
\sacredHarpHeads
c,4 d e f g2 a b1 c \break
\southernHarmonyHeads
c,4 d e f g2 a b1 c \break
\funkHeads
c,4 d e f g2 a b1 c \break
\walkerHeads
c,4 d e f g2 a b1 c \break
```

Le forme variano in base al grado della scala; la scala è determinata dal comando `\key`. Se si scrive in tonalità minore, il grado della scala può essere determinato in base alla relativa maggiore:

```

\key a \minor
\aikenHeads
a b c d e2 f g1 a \break
\aikenHeadsMinor
a,4 b c d e2 f g1 a \break
\sacredHarpHeadsMinor
a,2 b c d \break
\southernHarmonyHeadsMinor
a2 b c d \break
\funkHeadsMinor
a2 b c d \break
\walkerHeadsMinor
a2 b c d \break

```

## Comandi predefiniti

```

\aikenHeads, \aikenHeadsMinor, \funkHeads, \funkHeadsMinor, \sacredHarpHeads,
\sacredHarpHeadsMinor, \southernHarmonyHeads, \southernHarmonyHeadsMinor,
\walkerHeads, \walkerHeadsMinor.

```

## Frammenti di codice selezionati

*Applicazione degli stili delle teste di nota in base al grado della scala*

La proprietà `shapeNoteStyles` può essere usata per definire vari stili di teste di nota per ogni grado della scala (definita dall'armatura di chiave o dalla proprietà `tonic`). Questa proprietà richiede un insieme di simboli, che può essere puramente arbitrario (sono permesse espressioni geometriche come `triangle`, `cross` e `xcircle`) o basato sull'antica tradizione tipografica americana (sono consentiti anche alcuni nomi di nota latini).

Detto questo, per imitare gli antichi canzonieri americani, ci sono vari stili predefiniti disponibili attraverso dei comodi comandi come `\aikenHeads` o `\sacredHarpHeads`.

Questo esempio mostra modi diversi di ottenere teste di nota di varie forme e illustra la possibilità di trasporre una melodia senza perdere la corrispondenza tra le funzioni armoniche e gli stili delle teste.

```
fragment = {
  \key c \major
  c2 d
  e2 f
  g2 a
  b2 c
}

\new Staff {
  \transpose c d
  \relative c' {
    \set shapeNoteStyles = #'#(do re mi fa
                                #f la ti)

    \fragment
  }

  \break

  \relative c' {
    \set shapeNoteStyles = #'#(cross triangle fa #f
                                mensural xcircle diamond)

    \fragment
  }
}
```

La lista completa di tutti gli stili delle teste si trova in [Sezione A.9 \[Note head styles\]](#), pagina 623.

## Vedi anche

Frammenti di codice: [Sezione “Altezze”](#) in *Frammenti di codice*.

Guida alla notazione: [Sezione A.9 \[Note head styles\]](#), pagina 623.

Guida al funzionamento interno: [Sezione “note-event”](#) in *Guida al Funzionamento Interno*, [Sezione “Note\\_heads\\_engraver”](#) in *Guida al Funzionamento Interno*, [Sezione “NoteHead”](#) in *Guida al Funzionamento Interno*, [Sezione “note-head-interface”](#) in *Guida al Funzionamento Interno*.

## Improvvisazione

L'improvvisazione viene talvolta indicata con teste tagliate: l'esecutore può scegliere qualsiasi nota ma deve seguire il ritmo indicato. Si possono creare queste teste:

```
\new Voice \with {
  \consists "Pitch_squash_engraver"
} {
  e8 e g a a16( bes) a8 g
  \improvisationOn
  e8 ~
  e2 ~ e8 f4 f8 ~
  f2
  \improvisationOff
  a16( bes) a8 g e
}
```

## Comandi predefiniti

`\improvisationOn`, `\improvisationOff`.

## Vedi anche

Frammenti di codice: [Sezione “Altezze”](#) in *Frammenti di codice*.

Guida al funzionamento interno: [Sezione “Pitch\\_squash\\_engraver”](#) in *Guida al Funzionamento Interno*, [Sezione “Voice”](#) in *Guida al Funzionamento Interno*, [Sezione “RhythmicStaff”](#) in *Guida al Funzionamento Interno*.

## 1.2 Rhythms

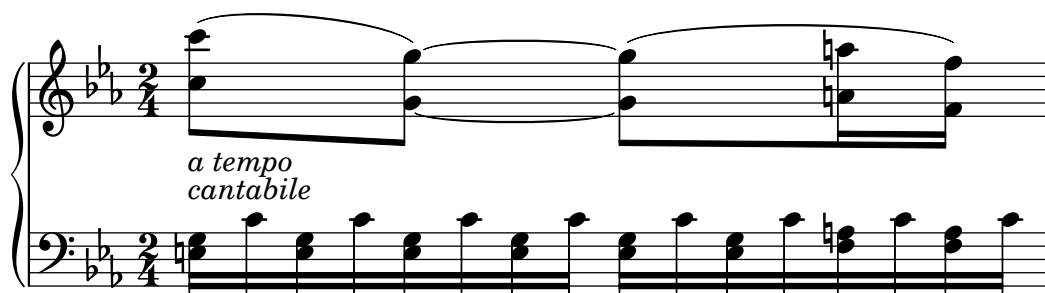

This section discusses rhythms, rests, durations, beaming and bars.

### 1.2.1 Writing rhythms

#### Durations

Durations are designated by numbers and dots. Durations are entered as their reciprocal values. For example, a quarter note is entered using a 4 (since it is a  $1/4$  note), and a half note is entered using a 2 (since it is a  $1/2$  note). For notes longer than a whole you must use the `\longa` (a double breve) and `\breve` commands. Durations as short as 128th notes may be specified. Shorter values are possible, but only as beamed notes.

```
\time 8/1
c\longa c\breve c1 c2
c4 c8 c16 c32 c64 c128 c128
```

Here are the same durations with automatic beaming turned off.

```
\time 8/1
\autoBeamOff
c\longa c\breve c1 c2
c4 c8 c16 c32 c64 c128 c128
```

A note with the duration of a quadruple breve may be entered with `\maxima`, but this is supported only within ancient music notation. For details, see [Sezione 2.9 \[Ancient notation\]](#), [pagina 397](#).

If the duration is omitted, it is set to the previously entered duration. The default for the first note is a quarter note.

```
a a a2 a a4 a a1 a
```

To obtain dotted note lengths, place a dot (.) after the duration. Double-dotted notes are specified by appending two dots, and so on.

```
a4 b c4. b8 a4. b4.. c8.
```

Some durations cannot be represented with just binary durations and dots; they can be represented only by tying two or more notes together. For details, see [\[Ties\]](#), [pagina 47](#).

For ways of specifying durations for the syllables of lyrics and ways of aligning lyrics to notes, see [Sezione 2.1 \[Vocal music\]](#), [pagina 231](#).

Optionally, notes can be spaced strictly proportionately to their duration. For details of this and other settings which control proportional notation, see [Sezione 4.5.5 \[Proportional notation\]](#), [pagina 522](#).

Dots are normally moved up to avoid staff lines, except in polyphonic situations. Dots may be manually placed above or below the staff; see [Sezione 5.4.2 \[Direction and placement\]](#), [pagina 561](#).

## Comandi predefiniti

```
\autoBeamOn, \autoBeamOff, \dotsUp, \dotsDown, \dotsNeutral.
```

## Frammenti di codice selezionati

### *Alternative breve note*

This code demonstrates how to use the alternative breve note with two vertical lines on each side of the notehead instead of one line.

```
\relative c' {
  \time 4/2
  c\breve |
  \override Staff.NoteHead #'style = #'altdefault
  b\breve
  \revert Staff.NoteHead #'style
  a\breve
}
```

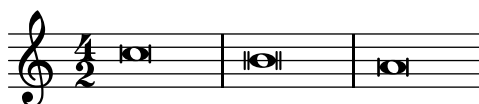

### *Changing the number of augmentation dots per note*

This code demonstrates how to change the number of augmentation dots on a single note.

```

\relative c' {
  c4.. a16 r2 |
  \override Dots #'dot-count = #4
  c4.. a16 r2 |
  \override Dots #'dot-count = #0
  c4.. a16 r2 |
  \revert Dots #'dot-count
  c4.. a16 r2 |
}

```

## Vedi anche

Music Glossary: Sezione “breve” in *Glossario Musicale*, Sezione “longa” in *Glossario Musicale*, Sezione “maxima” in *Glossario Musicale*, Sezione “note value” in *Glossario Musicale*, Sezione “Duration names notes and rests” in *Glossario Musicale*.

Notation Reference: [Automatic beams], pagina 74, [Ties], pagina 47, [Stems], pagina 201, Sezione 1.2.1 [Writing rhythms], pagina 40, Sezione 1.2.2 [Writing rests], pagina 50, Sezione 2.1 [Vocal music], pagina 231, Sezione 2.9 [Ancient notation], pagina 397, Sezione 4.5.5 [Proportional notation], pagina 522.

Snippets: Sezione “Rhythms” in *Frammenti di codice*.

Internals Reference: Sezione “Dots” in *Guida al Funzionamento Interno*, Sezione “DotColumn” in *Guida al Funzionamento Interno*.

## Problemi noti e avvertimenti

There is no fundamental limit to rest durations (both in terms of longest and shortest), but the number of glyphs is limited: rests from 128th to maxima (8 x whole) may be printed.

## Tuplets

Tuplets are made from a music expression by multiplying all the durations with a fraction:

```
\times fraction { music }
```

The duration of *music* will be multiplied by the fraction. The fraction’s denominator will be printed over or under the notes, optionally with a bracket. The most common triplet is the triplet in which 3 notes have the duration of 2, so the notes are 2/3 of their written length.

```

a2 \times 2/3 { b4 b b }
c4 c \times 2/3 { b4 a g }

```

Tuplet brackets may be manually placed above or below the staff; see Sezione 5.4.2 [Direction and placement], pagina 561.

Tuplets may be nested:

```
\autoBeamOff
c4 \times 4/5 { f8 e f \times 2/3 { e[ f g] } } f4
```

Modifying nested tuplets which begin at the same musical moment must be done with `\tweak`.

To modify the duration of notes without printing a tuplet bracket, see [\[Scaling durations\]](#), pagina 46.

## Comandi predefiniti

`\tupletUp`, `\tupletDown`, `\tupletNeutral`.

## Frammenti di codice selezionati

*Entering several tuplets using only one `\times` command*

The property `tupletSpannerDuration` sets how long each of the tuplets contained within the brackets after `\times` should last. Many consecutive tuplets can then be placed within a single `\times` expression, thus saving typing.

In the example, two triplets are shown, while `\times` was entered only once.

Read the relevant sections of the Notation Reference for more information about `ly:make-moment`.

```
\relative c' {
  \time 2/4
  \set tupletSpannerDuration = #(ly:make-moment 1 4)
  \times 2/3 { c8 c c c c c }
}
```

*Changing the tuplet number*

By default, only the numerator of the tuplet number is printed over the tuplet bracket, i.e., the denominator of the argument to the `\times` command. Alternatively, `num:den` of the tuplet number may be printed, or the tuplet number may be suppressed altogether.

```
\relative c'' {
  \times 2/3 { c8 c c }
  \times 2/3 { c8 c c }
  \override TupletNumber #'text = #tuplet-number::calc-fraction-text
  \times 2/3 { c8 c c }
  \override TupletNumber #'stencil = ##f
  \times 2/3 { c8 c c }
}
```

*Non-default tuplet numbers*

LilyPond also provides formatting functions to print tuplet numbers different than the actual fraction, as well as to append a note value to the tuplet number or tuplet fraction.

```
\relative c'' {
  \once \override TupletNumber #'text =
    #(tuplet-number::non-default-tuplet-denominator-text 7)
  \times 2/3 { c4. c4. c4. c4. }
  \once \override TupletNumber #'text =
    #(tuplet-number::non-default-tuplet-fraction-text 12 7)
  \times 2/3 { c4. c4. c4. c4. }
  \once \override TupletNumber #'text =
    #(tuplet-number::append-note-wrapper
      (tuplet-number::non-default-tuplet-fraction-text 12 7) "8")
  \times 2/3 { c4. c4. c4. c4. }

  \once \override TupletNumber #'text =
    #(tuplet-number::append-note-wrapper
      tuplet-number::calc-denominator-text "4")
  \times 2/3 { c8 c8 c8 c8 c8 c8 }
  \once \override TupletNumber #'text =
    #(tuplet-number::append-note-wrapper
      tuplet-number::calc-fraction-text "4")
  \times 2/3 { c8 c8 c8 c8 c8 c8 }

  \once \override TupletNumber #'text =
    #(tuplet-number::fraction-with-notes "4." "8")
  \times 2/3 { c4. c4. c4. c4. }
  \once \override TupletNumber #'text =
    #(tuplet-number::non-default-fraction-with-notes 12 "8" 4 "4")
  \times 2/3 { c4. c4. c4. c4. }
}
```

### *Controlling tuplet bracket visibility*

The default behavior of tuplet-bracket visibility is to print a bracket unless there is a beam of the same length as the tuplet. To control the visibility of tuplet brackets, set the property 'bracket-visibility to either **#t** (always print a bracket), **#f** (never print a bracket) or **#if-no-beam** (only print a bracket if there is no beam).

```
music = \relative c'' {
  \times 2/3 { c16[ d e ] f8}
  \times 2/3 { c8 d e }
  \times 2/3 { c4 d e }
}
```

```

\new Voice {
  \relative c' {
    << \music s4^"default" >>
    \override TupletBracket #'bracket-visibility = #'if-no-beam
    << \music s4^"'if-no-beam" >>
    \override TupletBracket #'bracket-visibility = ##t
    << \music s4^"#t" >>
    \override TupletBracket #'bracket-visibility = ##f
    << \music s4^"#f" >>
  }
}

```

### *Permitting line breaks within beamed triplets*

This artificial example shows how both manual and automatic line breaks may be permitted to within a beamed triplet. Note that such off-beat triplets have to be beamed manually.

```

\layout {
  \context {
    \Voice
    % Permit line breaks within triplets
    \remove "Forbid_line_break_engraver"
    % Allow beams to be broken at line breaks
    \override Beam #'breakable = ##t
  }
}
\relative c'' {
  a8
  \repeat unfold 5 { \times 2/3 { c[ b a] } }
  % Insert a manual line break within a triplet
  \times 2/3 { c[ b \bar "" \break a] }
  \repeat unfold 5 { \times 2/3 { c[ b a] } }
  c8
}

```

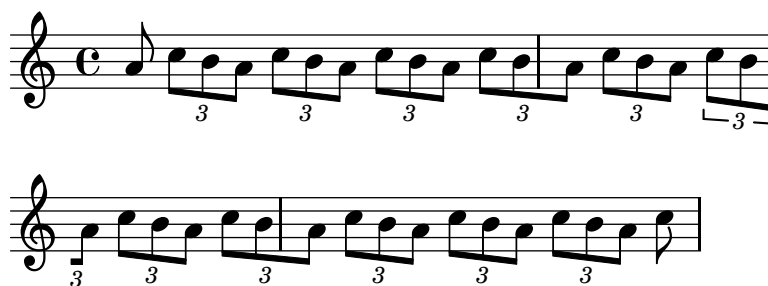

## Vedi anche

Music Glossary: Sezione “triplet” in *Glossario Musicale*, Sezione “tuplet” in *Glossario Musicale*, Sezione “polymetric” in *Glossario Musicale*.

Learning Manual: Sezione “Tweaking methods” in *Manuale di Apprendimento*.

Notation Reference: [Time administration], pagina 106, [Scaling durations], pagina 46, Sezione 5.3.4 [The tweak command], pagina 556, [Polymetric notation], pagina 68.

Snippets: Sezione “Rhythms” in *Frammenti di codice*.

Internals Reference: Sezione “TupletBracket” in *Guida al Funzionamento Interno*, Sezione “TupletNumber” in *Guida al Funzionamento Interno*, Sezione “TimeScaledMusic” in *Guida al Funzionamento Interno*.

## Problemi noti e avvertimenti

Grace notes may be placed within tuplet brackets, *except* when a staff begins with a grace note followed by a tuplet. In this particular case, the grace note must be placed before the `\times` command to avoid errors.

When using a tuplet at the beginning of a piece with a `\tempo` mark, the music must be explicitly entered in a `\new Voice` block, as discussed in Sezione “Voices contain music” in *Manuale di Apprendimento*.

## Scaling durations

The duration of single notes, rests or chords may be multiplied by a fraction  $N/M$  by appending `*N/M` (or `*N` if  $M$  is 1) to the duration. This will not affect the appearance of the notes or rests produced, but the altered duration will be used in calculating the position within the measure and setting the duration in the MIDI output. Multiplying factors may be combined like `*L*M/N`. Factors are part of the duration: if a duration is not specified for subsequent notes, the default duration taken from the preceding note will include any scaling factor.

In the following example, the first three notes take up exactly two beats, but no triplet bracket is printed.

```
\time 2/4
% Alter durations to triplets
a4*2/3 gis a
% Normal durations
a4 a
% Double the duration of chord
<a d>4*2
% Duration of quarter, appears like sixteenth
b16*4 c4
```

The duration of spacer rests may also be modified by a multiplier. This is useful for skipping many measures, e.g., `s1*23`.

Longer stretches of music may be compressed by a fraction in the same way, as if every note, chord or rest had the fraction as a multiplier. This leaves the appearance of the music unchanged but the internal duration of the notes will be multiplied by the fraction *num/den*. Here is an example showing how music can be compressed and expanded:

```
\time 2/4
% Normal durations
<c a>4 c8 a
% Scale music by *2/3
\scaleDurations 2/3 {
  <c a f>4. c8 a f
}
% Scale music by *2
\scaleDurations 2/1 {
  <c' a>4 c8 b
}
```

One application of this command is in polymetric notation, see [\[Polymetric notation\]](#), [pagina 68](#).

## Vedi anche

Notation Reference: [\[Tuplets\]](#), [pagina 42](#), [\[Invisible rests\]](#), [pagina 52](#), [\[Polymetric notation\]](#), [pagina 68](#).

Snippets: [Sezione “Rhythms” in Frammenti di codice](#).

## Ties

A tie connects two adjacent note heads of the same pitch. The tie in effect extends the duration of a note.

**Nota:** Ties should not be confused with *slurs*, which indicate articulation, or *phrasing slurs*, which indicate musical phrasing. A tie is just a way of extending a note duration, similar to the augmentation dot.

A tie is entered using the tilde symbol (~).

```
a2 ~ a
```

Ties are used either when the note crosses a bar line, or when dots cannot be used to denote the rhythm. Ties should also be used when note values cross larger subdivisions of the measure:

```
\relative c' {
  r8 c8 ~ c2 r4 |
  r8^"not" c2 ~ c8 r4
}
```

If you need to tie many notes across bar lines, it may be easier to use automatic note splitting, see [\[Automatic note splitting\]](#), [pagina 71](#). This mechanism automatically splits long notes, and ties them across bar lines.

When a tie is applied to a chord, all note heads whose pitches match are connected. When no note heads match, no ties will be created. Chords may be partially tied by placing the tie inside the chord.

```
<c e g> ~ <c e g>
<c~ e g~ b> <c e g b>
```

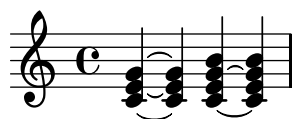

When a second alternative of a repeat starts with a tied note, you have to specify the repeated tie as follows:

```
\repeat volta 2 { c g <c e>2 ~ }
\alternative {
  % First alternative: following note is tied normally
  { <c e>2. r4 }
  % Second alternative: following note has a repeated tie
  { <c e>2\repeatTie d4 c } }
```

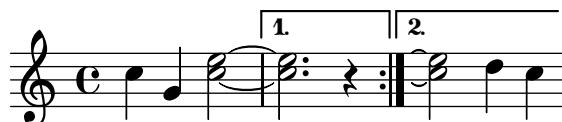

*L.v. ties* (*laissez vibrer*) indicate that notes must not be damped at the end. It is used in notation for piano, harp and other string and percussion instruments. They can be entered as follows:

```
<c f g>1\laissezVibrer
```

Ties may be manually placed above or below the staff; see [Sezione 5.4.2 \[Direction and placement\]](#), [pagina 561](#).

Ties may be made dashed, dotted, or a combination of solid and dashed.

```
\tieDotted
c2 ~ c
\tieDashed
c2 ~ c
\tieHalfDashed
c2 ~ c
\tieHalfSolid
c2 ~ c
\tieSolid
c2 ~ c
```

Custom dash patterns can be specified:

```
\tieDashPattern #0.3 #0.75
c2 ~ c
\tieDashPattern #0.7 #1.5
c2 ~ c
\tieSolid
c2 ~ c
```

Dash pattern definitions for ties have the same structure as dash pattern definitions for slurs. For more information about complex dash patterns, see [\[Slurs\]](#), [pagina 117](#).

Override *whiteout* and *layer* layout properties for ties that collide with other objects in a staff.

```
\override Tie #'layer = #-2
\override Staff.TimeSignature #'layer = #-1
\override Staff.KeySignature #'layer = #-1
\override Staff.TimeSignature #'whiteout = ##t
\override Staff.KeySignature #'whiteout = ##t
b2 b~
\time 3/4
\key a \major
b r4
```

## Comandi predefiniti

`\tieUp`, `\tieDown`, `\tieNeutral`, `\tieDotted`, `\tieDashed`, `\tieDashPattern`, `\tieHalfDashed`, `\tieHalfSolid`, `\tieSolid`.

## Frammenti di codice selezionati

*Using ties with arpeggios*

Ties are sometimes used to write out arpeggios. In this case, two tied notes need not be consecutive. This can be achieved by setting the `tieWaitForNote` property to `##t`. The same feature is also useful, for example, to tie a tremolo to a chord, but in principle, it can also be used for ordinary consecutive notes.

```
\relative c' {
  \set tieWaitForNote = ##t
  \grace { c16[ ~ e ~ g] ~ } <c, e g>2
  \repeat tremolo 8 { c32 ~ c' ~ } <c c,>1
  e8 ~ c ~ a ~ f ~ <e' c a f>2
  \tieUp
  c8 ~ a
  \tieDown
```

```
\tieDotted
g8 ~ c g2
}
```

### Engraving ties manually

Ties may be engraved manually by changing the `tie-configuration` property of the `TieColumn` object. The first number indicates the distance from the center of the staff in half staff-spaces, and the second number indicates the direction (1 = up, -1 = down).

```
\relative c' {
  <c e g>2~ <c e g>
  \override TieColumn #'tie-configuration =
    #'((0.0 . 1) (-2.0 . 1) (-4.0 . 1))
  <c e g>2~ <c e g>
}
```

## Vedi anche

Music Glossary: [Sezione “tie” in \*Glossario Musicale\*](#), [Sezione “laissez vibrer” in \*Glossario Musicale\*](#).

Notation Reference: [\[Slurs\]](#), pagina 117, [\[Automatic note splitting\]](#), pagina 71.

Snippets: [Sezione “Expressive marks” in \*Frammenti di codice\*](#), [Sezione “Rhythms” in \*Frammenti di codice\*](#).

Internals Reference: [Sezione “LaissezVibrerTie” in \*Guida al Funzionamento Interno\*](#), [Sezione “LaissezVibrerTieColumn” in \*Guida al Funzionamento Interno\*](#), [Sezione “TieColumn” in \*Guida al Funzionamento Interno\*](#), [Sezione “Tie” in \*Guida al Funzionamento Interno\*](#).

## Problemi noti e avvertimenti

Switching staves when a tie is active will not produce a slanted tie.

Changing clefs or ottavations during a tie is not really well-defined. In these cases, a slur may be preferable.

### 1.2.2 Writing rests

Rests are entered as part of the music in music expressions.

## Rests

Rests are entered like notes with the note name `r`. Durations longer than a whole rest use the following predefined commands:

```
\new Staff {
  % These two lines are just to prettify this example
  \time 16/1
  \override Staff.TimeSignature #'stencil = ##f
```

```

% Print a maxima rest, equal to four breves
r\maxima
% Print a longa rest, equal to two breves
r\longa
% Print a breve rest
r\breve
r1 r2 r4 r8 r16 r32 r64 r128
}

```

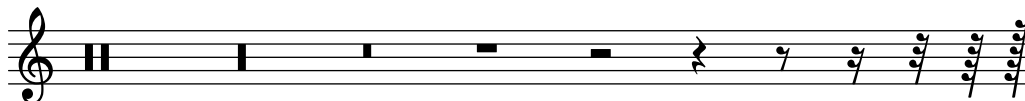

Whole measure rests, centered in the middle of the measure, must be entered as multi-measure rests. They can be used for a single measure as well as many measures and are discussed in [\[Full measure rests\]](#), pagina 54.

To explicitly specify a rest's vertical position, write a note followed by `\rest`. A rest of the duration of the note will be placed at the staff position where the note would appear. This allows for precise manual formatting of polyphonic music, since the automatic rest collision formatter will not move these rests.

```
a4\rest d4\rest
```

## Frammenti di codice selezionati

### *Rest styles*

Rests may be used in various styles.

```

\layout {
  indent = 0
  \context {
    \Staff
    \remove "Time_signature_engraver"
  }
}

\new Staff \relative c {
  \cadenzaOn
  \override Staff.Rest #'style = #'mensural
  r\maxima^ \markup \typewriter { mensural }
  r\longa r\breve r1 r2 r4 r8 r16 s32 s64 s128 s128
  \bar ""

  \override Staff.Rest #'style = #'neomensural
  r\maxima^ \markup \typewriter { neomensural }
  r\longa r\breve r1 r2 r4 r8 r16 s32 s64 s128 s128
  \bar ""

  \override Staff.Rest #'style = #'classical
  r\maxima^ \markup \typewriter { classical }
}

```

```

r\longa r\breve r1 r2 r4 r8 r16 r32 r64 r128 s128
\bar ""

\override Staff.Rest #'style = #'default
r\maxima^\markup \typewriter { default }
r\longa r\breve r1 r2 r4 r8 r16 r32 r64 r128 s128
}

```

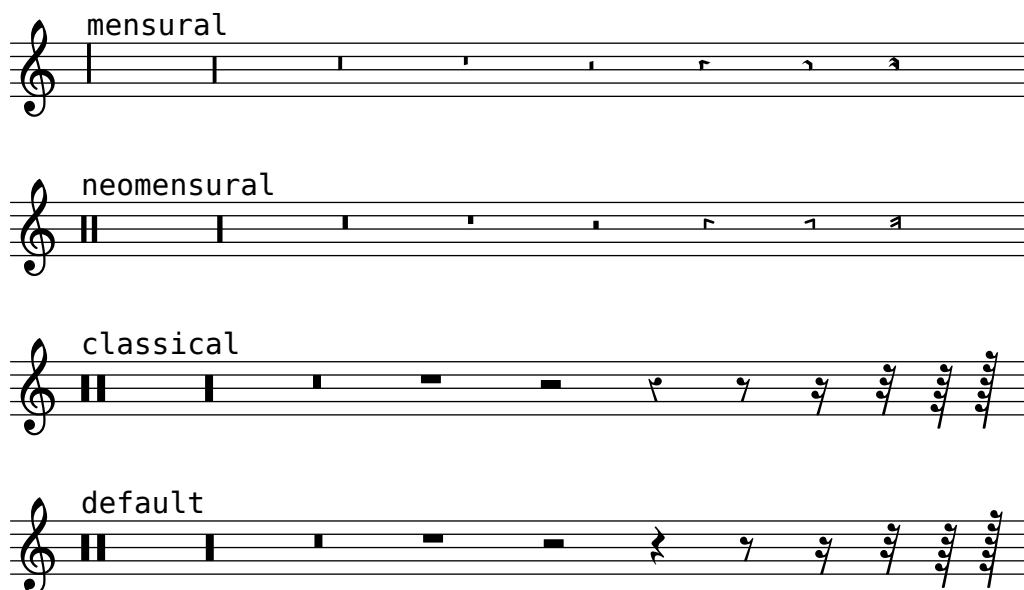

## Vedi anche

Music Glossary: [Sezione “breve” in \*Glossario Musicale\*](#), [Sezione “longa” in \*Glossario Musicale\*](#), [Sezione “maxima” in \*Glossario Musicale\*](#).

Notation Reference: [\[Full measure rests\]](#), pagina 54.

Snippets: [Sezione “Rhythms” in \*Frammenti di codice\*](#).

Internals Reference: [Sezione “Rest” in \*Guida al Funzionamento Interno\*](#).

## Problemi noti e avvertimenti

There is no fundamental limit to rest durations (both in terms of longest and shortest), but the number of glyphs is limited: there are rests from 128th to maxima (8 x whole).

## Invisible rests

An invisible rest (also called a ‘spacer rest’) can be entered like a note with the note name `s`:

```

c4 c s c
s2 c

```

Spacer rests are available only in note mode and chord mode. In other situations, for example, when entering lyrics, the command `\skip` is used to skip a musical moment. `\skip` requires an explicit duration, but this is ignored if the lyrics derive their durations from the notes in an associated melody through `\addlyrics` or `\lyricsto`.

```

<<
{
  a2 \skip2 a2 a2
}
\new Lyrics {
  \lyricmode {
    foo2 \skip 1 bla2
  }
}
>>

```

Because `\skip` is a command, it does not affect the default durations of following notes, unlike `s`.

```

<<
{
  \repeat unfold 8 { a4 }
}
{
  a4 \skip 2 a |
  s2 a
}
>>

```

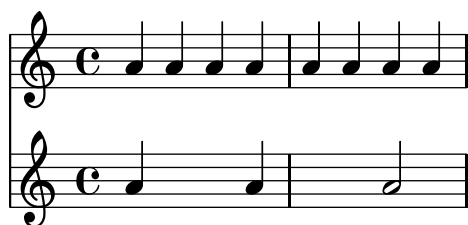

A spacer rest implicitly causes `Staff` and `Voice` contexts to be created if none exist, just like notes and rests do:

```
s1 s s
```

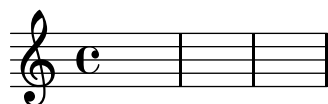

`\skip` simply skips musical time; it creates no output of any kind.

```

% This is valid input, but does nothing
\skip 1 \skip1 \skip 1

```

## Vedi anche

Learning Manual: Sezione “Visibility and color of objects” in *Manuale di Apprendimento*.

Notation Reference: [Hidden notes], pagina 198, Sezione 5.4.6 [Visibility of objects], pagina 568.

Snippets: Sezione “Rhythms” in *Frammenti di codice*.

Internals Reference: Sezione “SkipMusic” in *Guida al Funzionamento Interno*.

## Full measure rests

Rests for one or more full measures are entered like notes with the note name uppercase R:

```
% Rest measures contracted to single measure
\compressFullBarRests
R1*4
R1*24
R1*4
b2~"Tutti" b4 a4
```

The duration of full-measure rests is identical to the duration notation used for notes. The duration in a multi-measure rest must always be an integral number of measure-lengths, so augmentation dots or fractions must often be used:

```
\compressFullBarRests
\time 2/4
R1 | R2 |
\time 3/4
R2. | R2.*2 |
\time 13/8
R1*13/8 | R1*13/8*12 |
\time 10/8
R4*5*4 |
```

A full-measure rest is printed as either a whole or breve rest, centered in the measure, depending on the time signature.

```
\time 4/4
R1 |
\time 6/4
R1*3/2 |
\time 8/4
R1*2 |
```

By default a multi-measure rest is expanded in the printed score to show all the rest measures explicitly. Alternatively, a multi-measure rest can be shown as a single measure containing a multi-measure rest symbol, with the number of measures of rest printed above the measure:

```
% Default behavior
\time 3/4 r2. | R2.*2 |
\time 2/4 R2 |
\time 4/4
% Rest measures contracted to single measure
```

```

\compressFullBarRests
r1 | R1*17 | R1*4 |
% Rest measures expanded
\expandFullBarRests
\time 3/4
R2.*2 |

```

Markups can be added to multi-measure rests. The predefined command `\fermataMarkup` is provided for adding fermatas.

```

\compressFullBarRests
\time 3/4
R2.*10^\markup { \italic "ad lib." }
R2.^{\fermataMarkup}

```

**Nota:** Markups attached to a multi-measure rest are objects of type `MultiMeasureRestText`, not `TextScript`. Overrides must be directed to the correct object, or they will be ignored. See the following example:

```

% This fails, as the wrong object name is specified
\override TextScript #'padding = #5
R1^"wrong"
% This is the correct object name to be specified
\override MultiMeasureRestText #'padding = #5
R1^"right"

```

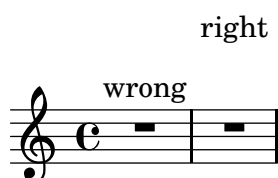

When a multi-measure rest immediately follows a `\partial` setting, resulting bar-check warnings may not be displayed.

## Comandi predefiniti

```

\textLengthOn,      \textLengthOff,      \fermataMarkup,      \compressFullBarRests,
\expandFullBarRests.

```

## Frammenti di codice selezionati

### *Changing form of multi-measure rests*

If there are ten or fewer measures of rests, a series of longa and breve rests (called in German “Kirchenpausen” - church rests) is printed within the staff; otherwise a simple line is shown. This default number of ten may be changed by overriding the `expand-limit` property.

```
\relative c' {
  \compressFullBarRests
  R1*2 | R1*5 | R1*9
  \override MultiMeasureRest #'expand-limit = #3
  R1*2 | R1*5 | R1*9
}
```

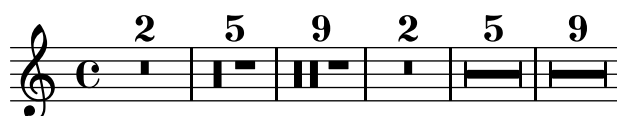

### *Positioning multi-measure rests*

Unlike ordinary rests, there is no predefined command to change the staff position of a multi-measure rest symbol of either form by attaching it to a note. However, in polyphonic music multi-measure rests in odd-numbered and even-numbered voices are vertically separated. The positioning of multi-measure rests can be controlled as follows:

```
\relative c' {
  % Multi-measure rests by default are set under the fourth line
  R1
  % They can be moved using an override
  \override MultiMeasureRest #'staff-position = #-2
  R1
  \override MultiMeasureRest #'staff-position = #0
  R1
  \override MultiMeasureRest #'staff-position = #2
  R1
  \override MultiMeasureRest #'staff-position = #3
  R1
  \override MultiMeasureRest #'staff-position = #6
  R1
  \revert MultiMeasureRest #'staff-position
  \break

  % In two Voices, odd-numbered voices are under the top line
  << { R1 } \\\ { a1 } >>
  % Even-numbered voices are under the bottom line
  << { a1 } \\\ { R1 } >>
  % Multi-measure rests in both voices remain separate
  << { R1 } \\\ { R1 } >>

  % Separating multi-measure rests in more than two voices
  % requires an override
  << { R1 } \\\ { R1 } \\\
    \once \override MultiMeasureRest #'staff-position = #0
    { R1 }
  >>
```

```

% Using compressed bars in multiple voices requires another override
% in all voices to avoid multiple instances being printed
\compressFullBarRests
<<
  \revert MultiMeasureRest #'staff-position
  { R1*3 }
  \\
  \revert MultiMeasureRest #'staff-position
  { R1*3 }
>>
}

```

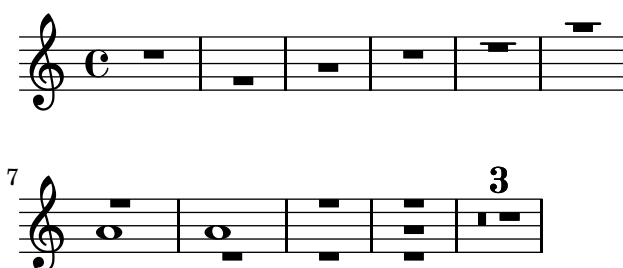

### *Multi-measure rest markup*

Markups attached to a multi-measure rest will be centered above or below it. Long markups attached to multi-measure rests do not cause the measure to expand. To expand a multi-measure rest to fit the markup, use a spacer rest with an attached markup before the multi-measure rest.

Note that the spacer rest causes a bar line to be inserted. Text attached to a spacer rest in this way is left-aligned to the position where the note would be placed in the measure, but if the measure length is determined by the length of the text, the text will appear to be centered.

```

\relative c' {
  \compressFullBarRests
  \textLengthOn
  s1*0^\markup { [MAJOR GENERAL] }
  R1*19
  s1*0_\markup { \italic { Cue: ... it is yours } }
  s1*0^\markup { A }
  R1*30^\markup { [MABEL] }
  \textLengthOff
  c4^\markup { CHORUS } d f c
}

```

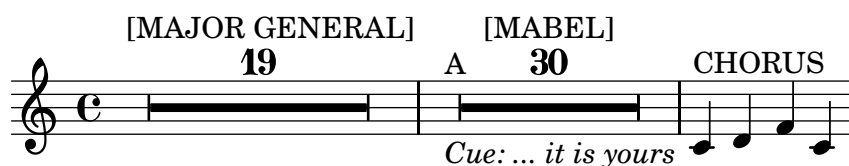

## Vedi anche

Music Glossary: [Sezione “multi-measure rest”](#) in *Glossario Musicale*.

Notation Reference: [\[Durations\]](#), pagina 40, [Sezione 1.8 \[Text\]](#), pagina 206, [Sezione 1.8.2 \[Formatting text\]](#), pagina 215, [\[Text scripts\]](#), pagina 207.

Snippets: Sezione “Rhythms” in *Frammenti di codice*.

Internals Reference: Sezione “MultiMeasureRest” in *Guida al Funzionamento Interno*, Sezione “MultiMeasureRestNumber” in *Guida al Funzionamento Interno*, Sezione “MultiMeasureRestText” in *Guida al Funzionamento Interno*.

## Problemi noti e avvertimenti

Fingerings over multi-measure rests (e.g. R1\*10-4) may result in the fingering numeral colliding with the bar counter numeral.

There is no way to automatically condense multiple ordinary rests into a single multi-measure rest.

Multi-measure rests do not take part in rest collisions.

### 1.2.3 Displaying rhythms

#### Time signature

The time signature is set as follows:

```
\time 2/4 c2
\time 3/4 c2.
```

Time signatures are printed at the beginning of a piece and whenever the time signature changes. If a change takes place at the end of a line a warning time signature sign is printed there. This default behavior may be changed, see [Sezione 5.4.6 \[Visibility of objects\]](#), [pagina 568](#).

```
\time 2/4
c2 c
\break
c c
\break
\time 4/4
c c c c
```

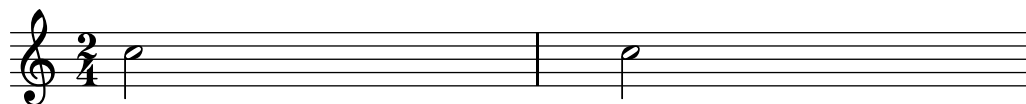

The time signature symbol that is used in 2/2 and 4/4 time can be changed to a numeric style:

```

% Default style
\time 4/4 c1
\time 2/2 c1
% Change to numeric style
\numericTimeSignature
\time 4/4 c1
\time 2/2 c1
% Revert to default style
\defaultTimeSignature
\time 4/4 c1
\time 2/2 c1

```

Mensural time signatures are covered in [\[Mensural time signatures\]](#), pagina 403.

In addition to setting the printed time signature, the `\time` command also sets time-signature-based default values for the properties `baseMoment`, `beatStructure`, and `beamExceptions`. The predefined default values for these properties can be found in ‘`scm/time-signature-settings.scm`’. The existing default values can be changed, or new default values can be added:

```

\score {
  \new Staff {
    \relative c' {
      \overrideTimeSignatureSettings
        4/4      % timeSignatureFraction
        1/4      % baseMomentFraction
        #'(3 1)  % beatStructure
        #'()     % beamExceptions
      \time 4/4
      \repeat unfold 8 { c8 } |
    }
  }
}

```

`\overrideTimeSignatureSettings` takes four arguments:

1. `timeSignatureFraction`, a fraction describing the time signature.
2. `baseMomentFraction`, a fraction containing the numerator and denominator of the basic timing unit for the time signature.
3. `beatStructure`, a Scheme list indicating the structure of the beats in the measure, in units of the base moment.
4. `beamExceptions`, an alist containing any beaming rules for the time signature that go beyond ending at every beat, as described in [\[Setting automatic beam behavior\]](#), pagina 76.

The context containing `\overrideTimeSignatureSettings` must be instantiated before the `\overrideTimeSignatureSettings` call is executed. That means it must either be explicitly instantiated or there must be music in the context before the `\overrideTimeSignatureSettings` call:

```

\score {
  \relative c' {
    % This call will fail because the context isn't yet instantiated
    \overrideTimeSignatureSettings
      4/4      % timeSignatureFraction
      1/4      % baseMomentFraction
      #'(3 1)  % beatStructure
      #'()     % beamExceptions
    \time 4/4
    c8^\markup {"Beamed (2 2)"}
    \repeat unfold 7 { c8 } |
    % This call will succeed
    \overrideTimeSignatureSettings
      4/4      % timeSignatureFraction
      1/4      % baseMomentFraction
      #'(3 1)  % beatStructure
      #'()     % beamExceptions
    \time 4/4
    c8^\markup {"Beamed (3 1)"}
    \repeat unfold 7 { c8 } |
  }
}

```

Changed values of default time signature properties can be restored to the original values:

```

\score{
  \relative c' {
    \repeat unfold 8 { c8 } |
    \overrideTimeSignatureSettings
      4/4      % timeSignatureFraction
      1/4      % baseMomentFraction
      #'(3 1)  % beatStructure
      #'()     % beamExceptions
    \time 4/4
    \repeat unfold 8 { c8 } |
    \revertTimeSignatureSettings 4/4
    \time 4/4
    \repeat unfold 8 { c8 } |
  }
}

```

Different values of default time signature properties can be established for different staves by moving the `Timing_translator` and the `Default_bar_line_engraver` from the `Score` context to the `Staff` context.

```

\score {
  \new StaffGroup <<
    \new Staff {
      \overrideTimeSignatureSettings
        4/4      % timeSignatureFraction
        1/4      % baseMomentFraction
        #'(3 1)  % beatStructure
        #'()     % beamExceptions
      \time 4/4
      \repeat unfold 8 {c''8}
    }
    \new Staff {
      \overrideTimeSignatureSettings
        4/4      % timeSignatureFraction
        1/4      % baseMomentFraction
        #'(1 3)  % beatStructure
        #'()     % beamExceptions
      \time 4/4
      \repeat unfold 8 {c''8}
    }
  >>
  \layout {
    \context {
      \Score
      \remove "Timing_translator"
      \remove "Default_bar_line_engraver"
    }
    \context {
      \Staff
      \consists "Timing_translator"
      \consists "Default_bar_line_engraver"
    }
  }
}

```

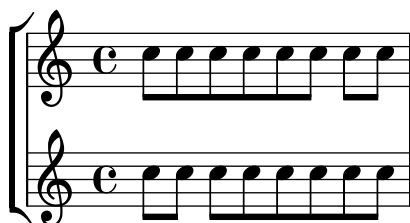

## Comandi predefiniti

`\numericTimeSignature`, `\defaultTimeSignature`.

## Frammenti di codice selezionati

*Time signature printing only the numerator as a number (instead of the fraction)*

Sometimes, a time signature should not print the whole fraction (e.g. 7/4), but only the numerator (7 in this case). This can be easily done by using `\override Staff.TimeSignature #'style = #'single-digit` to change the style permanently. By using

`\revert Staff.TimeSignature #'style`, this setting can be reversed. To apply the single-digit style to only one time signature, use the `\override` command and prefix it with a `\once`.

```
\relative c'' {
  \time 3/4
  c4 c c
  % Change the style permanently
  \override Staff.TimeSignature #'style = #'single-digit
  \time 2/4
  c4 c
  \time 3/4
  c4 c c
  % Revert to default style:
  \revert Staff.TimeSignature #'style
  \time 2/4
  c4 c
  % single-digit style only for the next time signature
  \once \override Staff.TimeSignature #'style = #'single-digit
  \time 5/4
  c4 c c c c
  \time 2/4
  c4 c
}
```

## Vedi anche

Music Glossary: [Sezione “time signature”](#) in *Glossario Musicale*

Notation Reference: [\[Mensural time signatures\]](#), pagina 403, [\[Time administration\]](#), pagina 106.

Snippets: [Sezione “Rhythms”](#) in *Frammenti di codice*.

Internals Reference: [Sezione “TimeSignature”](#) in *Guida al Funzionamento Interno*, [Sezione “Timing\\_translator”](#) in *Guida al Funzionamento Interno*.

## Metronome marks

A basic metronome mark is simple to write:

```
\tempo 4 = 120
c2 d
e4. d8 c2
```

Metronome marks may also be printed as a range of two numbers:

```
\tempo 4 = 40 ~ 46
c4. e8 a4 g
b,2 d4 r
```

Tempo indications with text can be used instead:

```
\tempo "Allegretto"
c4 e d c
b4. a16 b c4 r4
```

Combining a metronome mark and text will automatically place the metronome mark within parentheses:

```
\tempo "Allegro" 4 = 160
g4 c d e
d4 b g2
```

In general, the text can be any markup object:

```
\tempo \markup { \italic Faster } 4 = 132
a8-. r8 b-. r gis-. r a-. r
```

A parenthesized metronome mark with no textual indication may be written by including an empty string in the input:

```
\tempo "" 8 = 96
d4 g e c
```

## Frammenti di codice selezionati

*Printing metronome and rehearsal marks below the staff*

By default, metronome and rehearsal marks are printed above the staff. To place them below the staff simply set the `direction` property of `MetronomeMark` or `RehearsalMark` appropriately.

```
\layout { ragged-right = ##f }
```

```
{
  % Metronome marks below the staff
```

```

\override Score.MetronomeMark #'direction = #DOWN
\tempo 8. = 120
c''1

% Rehearsal marks below the staff
\override Score.RehearsalMark #'direction = #DOWN
\mark \default
c''1
}

```

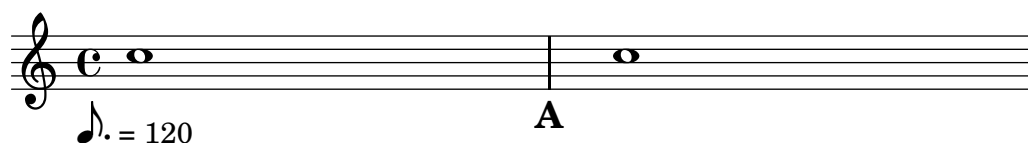

### *Changing the tempo without a metronome mark*

To change the tempo in MIDI output without printing anything, make the metronome mark invisible.

```

\score {
  \new Staff \relative c' {
    \tempo 4 = 160
    c4 e g b
    c4 b d c
    \set Score.tempoHideNote = ##t
    \tempo 4 = 96
    d,4 fis a cis
    d4 cis e d
  }
  \layout { }
  \midi { }
}

```

### *Creating metronome marks in markup mode*

New metronome marks can be created in markup mode, but they will not change the tempo in MIDI output.

```

\relative c' {
  \tempo \markup {
    \concat {
      (
        \smaller \general-align #Y #DOWN \note #"16." #1
        " = "
        \smaller \general-align #Y #DOWN \note #"8" #1
      )
    }
  }
}
c1
c4 c' c,2

```

}

For more details, see [Sezione 1.8.2 \[Formatting text\]](#), pagina 215.

## Vedi anche

Music Glossary: [Sezione “metronome” in \*Glossario Musicale\*](#), [Sezione “metronomic indication” in \*Glossario Musicale\*](#), [Sezione “tempo indication” in \*Glossario Musicale\*](#), [Sezione “metronome mark” in \*Glossario Musicale\*](#).

Notation Reference: [Sezione 1.8.2 \[Formatting text\]](#), pagina 215, [Sezione 3.5 \[MIDI output\]](#), pagina 470.

Snippets: [Sezione “Staff notation” in \*Frammenti di codice\*](#).

Internals Reference: [Sezione “MetronomeMark” in \*Guida al Funzionamento Interno\*](#).

## Upbeats

Partial or pick-up measures, such as an *anacrusis* or an *upbeat*, are entered using the `\partial` command,

```
\partial duration
```

where *duration* is the *remaining* length of the partial measure *before* the start of the next full measure.

```
\time 3/4
\partial 8
e8 | a4 c8 b c4 |
```

The *duration* can be any value less than a full measure:

```
\time 3/4
\partial 4.
r4 e8 | a4 c8 b c4 |
```

The `\partial duration` can also be written as;

```
\set Timing.measurePosition -duration
```

So `\partial 8` becomes:

```
\time 3/4
\set Timing.measurePosition = #(ly:make-moment -1 8)
e8 | a4 c8 b c4 |
```

The property `measurePosition` contains a rational number indicating how much of the measure has passed at this point. Note that this is set to a negative number by the `\partial` command: i.e., `\partial 4` is internally translated to `-4`, meaning “there is a quarter note left in the measure.”

## Vedi anche

Music Glossary: [Sezione “anacrusis” in \*Glossario Musicale\*](#).

Notation Reference: [\[Grace notes\]](#), pagina 100.

Snippets: [Sezione “Rhythms” in \*Frammenti di codice\*](#).

Internal Reference: [Sezione “Timing\\_translator” in \*Guida al Funzionamento Interno\*](#).

## Problemi noti e avvertimenti

The `\partial` command should be used only at the beginning of a piece. If you use it after the beginning, warnings or problems may occur, so use `\set Timing.measurePosition` instead.

```
\time 6/8
\partial 8
e8 | a4 c8 b[ c b] |
\set Timing.measurePosition = #(ly:make-moment -1 4)
r8 e,8 | a4 c8 b[ c b] |
```

## Unmetered music

In metered music bar lines are inserted and bar numbers are calculated automatically. In unmetered music (i.e. cadenzas), this is not desirable and can be ‘switched off’ using the command `\cadenzaOn`, then ‘switched back on’ at the appropriate place using `\cadenzaOff`.

```
c4 d e d
\cadenzaOn
c4 c d8[ d d] f4 g4.
\cadenzaOff
\bar "|"
d4 e d c
```

Bar numbering is resumed at the end of the cadenza.

```
% Show all bar numbers
\override Score.BarNumber #'break-visibility = #all-visible
c4 d e d
\cadenzaOn
c4 c d8[ d d] f4 g4.
\cadenzaOff
\bar "|"
d4 e d c
```

A new bar is never started within a cadenza, even if one or more `\bar` commands are inserted within it. Therefore, reminder accidentals will need to be added manually. See [\[Accidentals\]](#), pagina [\(undefined\)](#).

```
c4 d e d
\cadenzaOn
cis4 d cis d
\bar "|"
cis4 d cis! d
\cadenzaOff
\bar "|"
```

Automatic beaming is disabled by `\cadenzaOn`. Therefore, all beaming in cadenzas must be entered manually. See [\[Manual beams\]](#), pagina 85.

```
\repeat unfold 8 { c8 }
\cadenzaOn
cis8 c c c c
\bar"|"
c8 c c
\cadenzaOff
\repeat unfold 8 { c8 }
```

These predefined commands affect all staves in the score, even when placed in just one `Voice` context. To change this, move the `Timing_translator` from the `Score` context to the `Staff` context. See [\[Polymetric notation\]](#), pagina 68.

## Comandi predefiniti

`\cadenzaOn`, `\cadenzaOff`.

## Vedi anche

Music Glossary: [Sezione “cadenza” in \*Glossario Musicale\*](#).

Notation Reference: [Sezione 5.4.6 \[Visibility of objects\]](#), pagina 568, [\[Polymetric notation\]](#), pagina 68, [\[Manual beams\]](#), pagina 85, [\(undefined\) \[Accidentals\]](#), pagina [\(undefined\)](#).

Snippets: [Sezione “Rhythms” in \*Frammenti di codice\*](#).

## Problemi noti e avvertimenti

Automatic line and page breaks are inserted only at bar lines, so ‘invisible’ bar lines will need to be inserted manually in long stretches of unmetered music to permit breaking:

```
\bar ""
```

Explicitly create a `Voice` context when starting a piece with `\cadenzaOn`, else unexpected errors may occur.

```

\new Voice {
  \relative c' {
    \cadenzaOn
    c16[~"Solo Free Time" d e f] g2.
    \bar "||"
    \cadenzaOff
  }
}

```

## Polymetric notation

Polymetric notation is supported explicitly or by manually modifying the visible time signature symbol and/or scaling note durations.

## Different time signatures with equal-length measures

Set a common time signature for each staff, and set the `timeSignatureFraction` to the desired fraction. Then use the `\scaleDurations` function to scale the durations of the notes in each staff to the common time signature.

In the following example, music with the time signatures of  $3/4$ ,  $9/8$  and  $10/8$  are used in parallel. In the second staff, shown durations are multiplied by  $2/3$  (because  $2/3 * 9/8 = 3/4$ ) and in the third staff, the shown durations are multiplied by  $3/5$  (because  $3/5 * 10/8 = 3/4$ ). It may be necessary to insert beams manually, as the duration scaling will affect the autobeaming rules.

```

\relative c' <<
  \new Staff {
    \time 3/4
    c4 c c |
    c4 c c |
  }
  \new Staff {
    \time 3/4
    \set Staff.timeSignatureFraction = 9/8
    \scaleDurations 2/3
    \repeat unfold 6 { c8[ c c] }
  }
  \new Staff {
    \time 3/4
    \set Staff.timeSignatureFraction = 10/8
    \scaleDurations 3/5 {
      \repeat unfold 2 { c8[ c c] }
      \repeat unfold 2 { c8[ c] } |
      c4. c \times 2/3 { c8[ c c] } c4
    }
  }
}
>>

```

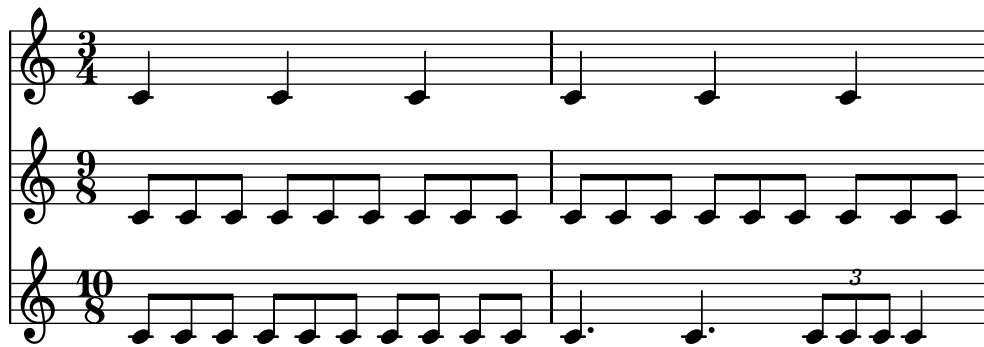

## Different time signatures with unequal-length measures

Each staff can be given its own independent time signature by moving the `Timing_translator` and the `Default_bar_line_engraver` to the `Staff` context.

```
\layout {
  \context {
    \Score
    \remove "Timing_translator"
    \remove "Default_bar_line_engraver"
  }
  \context {
    \Staff
    \consists "Timing_translator"
    \consists "Default_bar_line_engraver"
  }
}

% Now each staff has its own time signature.

\relative c' <<
  \new Staff {
    \time 3/4
    c4 c c |
    c4 c c |
  }
  \new Staff {
    \time 2/4
    c4 c |
    c4 c |
    c4 c |
  }
  \new Staff {
    \time 3/8
    c4. |
    c8 c c |
    c4. |
    c8 c c |
  }
}>>
```

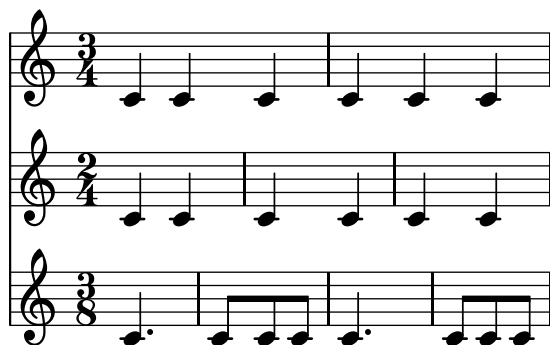

## Compound time signatures

These are created using the `\compoundMeter` function. The syntax for this is:

```
\compoundMeter #'(list of lists)
```

The simplest construction is a single list, where the *last* number indicates the bottom number of the time signature and those that come before it, the top numbers.

```
\relative c' {
  \compoundMeter #'((2 2 2 8))
  \repeat unfold 6 c8 \repeat unfold 12 c16
}
```

More complex meters can be constructed using additional lists. Also, automatic beaming settings will be adjusted depending on the values.

```
\relative c' {
  \compoundMeter #'((1 4) (3 8))
  \repeat unfold 5 c8 \repeat unfold 10 c16
}
```

```
\relative c' {
  \compoundMeter #'((1 2 3 8) (3 4))
  \repeat unfold 12 c8
}
```

## Vedi anche

Music Glossary: Sezione “polymetric” in *Glossario Musicale*, Sezione “polymetric time signature” in *Glossario Musicale*, Sezione “meter” in *Glossario Musicale*.

Notation Reference: [Automatic beams], pagina 74, [Manual beams], pagina 85, [Time signature], pagina 58, [Scaling durations], pagina 46.

Snippets: Sezione “Rhythms” in *Frammenti di codice*.

Internals Reference: Sezione “TimeSignature” in *Guida al Funzionamento Interno*, Sezione “Timing\_translator” in *Guida al Funzionamento Interno*, Sezione “Default\_bar\_line\_engraver” in *Guida al Funzionamento Interno*, Sezione “Staff” in *Guida al Funzionamento Interno*.

## Problemi noti e avvertimenti

When using different time signatures in parallel, notes at the same moment will be placed at the same horizontal location. However, the bar lines in the different staves will cause the note spacing to be less regular in each of the individual staves than would be normal without the different time signatures.

## Automatic note splitting

Long notes which overrun bar lines can be converted automatically to tied notes. This is done by replacing the `Note_heads_engraver` with the `Completion_heads_engraver`. Similarly, long rests which overrun bar lines are split automatically by replacing the `Rest_engraver` with the `Completion_rest_engraver`. In the following example, notes and rests crossing the bar lines are split, notes are also tied.

```
\new Voice \with {
  \remove "Note_heads_engraver"
  \consists "Completion_heads_engraver"
  \remove "Rest_engraver"
  \consists "Completion_rest_engraver"
}

{ c2. c8 d4 e f g a b c8 c2 b4 a g16 f4 e d c8. c2 r1*2 }
```

These engravers split all running notes and rests at the bar line, and inserts ties for notes. One of its uses is to debug complex scores: if the measures are not entirely filled, then the ties show exactly how much each measure is off.

## Vedi anche

Music Glossary: [Sezione “tie” in Glossario Musicale](#)

Learning Manual: [Sezione “Engravers explained” in Manuale di Apprendimento](#), [Sezione “Adding and removing engravers” in Manuale di Apprendimento](#).

Snippets: [Sezione “Rhythms” in Frammenti di codice](#).

Internals Reference: [Sezione “Note\\_heads\\_engraver” in Guida al Funzionamento Interno](#), [Sezione “Completion\\_heads\\_engraver” in Guida al Funzionamento Interno](#), [Sezione “Rest\\_engraver” in Guida al Funzionamento Interno](#), [Sezione “Completion\\_rest\\_engraver” in Guida al Funzionamento Interno](#), [Sezione “Forbid\\_line\\_break\\_engraver” in Guida al Funzionamento Interno](#).

## Problemi noti e avvertimenti

Not all durations (especially those containing tuplets) can be represented exactly with normal notes and dots, but the `Completion_heads_engraver` will not insert tuplets.

The `Completion_heads_engraver` only affects notes; it does not split rests.

## Showing melody rhythms

Sometimes you might want to show only the rhythm of a melody. This can be done with the rhythmic staff. All pitches of notes on such a staff are squashed, and the staff itself has a single line

```
<<
  \new RhythmicStaff {
    \new Voice = "myRhythm" {
      \time 4/4
      c4 e8 f g2
      r4 g g f
      g1
    }
  }
  \new Lyrics {
    \lyricsto "myRhythm" {
      This is my song
      I like to sing
    }
  }
>>
```

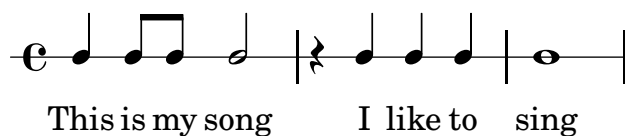

Guitar chord charts often show the strumming rhythms. This can be done with the `Pitch_squash_engraver` and `\improvisationOn`.

```
<<
  \new ChordNames {
    \chordmode {
      c1 f g c
    }
  }
  \new Voice \with {
    \consists Pitch_squash_engraver
  } \relative c'' {
    \improvisationOn
    c4 c8 c c4 c8 c
    f4 f8 f f4 f8 f
    g4 g8 g g4 g8 g
    c4 c8 c c4 c8 c
  }
>>
```

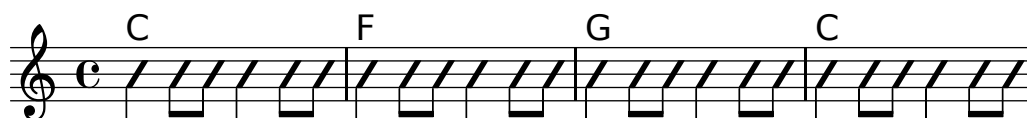

## Comandi predefiniti

`\improvisationOn`, `\improvisationOff`.

## Frammenti di codice selezionati

### *Guitar strum rhythms*

For guitar music, it is possible to show strum rhythms, along with melody notes, chord names and fret diagrams.

```
\include "predefined-guitar-fretboards.ly"
<<
  \new ChordNames {
    \chordmode {
      c1 | f | g | c
    }
  }
  \new FretBoards {
    \chordmode {
      c1 | f | g | c
    }
  }
  \new Voice \with {
    \consists "Pitch_squash_engraver"
  } {
    \relative c'' {
      \improvisationOn
      c4 c8 c c4 c8 c
      f4 f8 f f4 f8 f
      g4 g8 g g4 g8 g
      c4 c8 c c4 c8 c
    }
  }
  \new Voice = "melody" {
    \relative c'' {
      c2 e4 e4
      f2. r4
      g2. a4
      e4 c2.
    }
  }
  \new Lyrics {
    \lyricsto "melody" {
      This is my song.
      I like to sing.
    }
  }
>>
```

## Vedi anche

Snippets: [Sezione “Rhythms”](#) in *Frammenti di codice*.

Internals Reference: [Sezione “RhythmicStaff”](#) in *Guida al Funzionamento Interno*, [Sezione “Pitch\\_squash\\_engraver”](#) in *Guida al Funzionamento Interno*.

### 1.2.4 Beams

#### Automatic beams

By default, beams are inserted automatically:

```
\time 2/4 c8 c c c
\time 6/8 c8 c c c8. c16 c8
```

If these automatic decisions are not satisfactory, beaming can be entered explicitly; see [\[Manual beams\]](#), [pagina 85](#). Beams *must* be entered manually if beams are to be extended over rests.

If automatic beaming is not required, it may be turned off with `\autoBeamOff` and on with `\autoBeamOn`:

```
c4 c8 c8. c16 c8. c16 c8
\autoBeamOff
c4 c8 c8. c16 c8.
\autoBeamOn
c16 c8
```

**Nota:** If beams are used to indicate melismata in songs, then automatic beaming should be switched off with `\autoBeamOff` and the beams indicated manually. Using `\partcombine` with `\autoBeamOff` can produce unintended results. See the snippets for more information.

Beaming patterns that differ from the automatic defaults can be created; see [\[Setting automatic beam behavior\]](#), pagina 76.

## Comandi predefiniti

`\autoBeamOff`, `\autoBeamOn`.

## Frammenti di codice selezionati

### *Beams across line breaks*

Line breaks are normally forbidden when beams cross bar lines. This behavior can be changed as shown:

```
\relative c'' {
  \override Beam #'breakable = ##t
  c8 c[ c] c[ c] c[ c] c[ \break
  c8] c[ c] c[ c] c[ c] c
}
```

### *Changing beam knee gap*

Kneaded beams are inserted automatically when a large gap is detected between the note heads. This behavior can be tuned through the `auto-knee-gap` property. A kneaded beam is drawn if the gap is larger than the value of `auto-knee-gap` plus the width of the beam object (which depends on the duration of the notes and the slope of the beam). By default `auto-knee-gap` is set to 5.5 staff spaces.

```
{
  f8 f''8 f8 f''8
  \override Beam #'auto-knee-gap = #6
  f8 f''8 f8 f''8
}
```

### *Partcombine and autoBeamOff*

The function of `\autoBeamOff` when used with `\partcombine` can be difficult to understand. It may be preferable to use

```
\set Staff.autoBeaming = ##f
```

instead, to ensure that autobeaming will be turned off for the entire staff.

`\partcombine` apparently works with 3 voices – stem up single, stem down single, stem up combined.

An `\autoBeamOff` call in the first argument to `partcombine` will apply to the voice that is active at the time the call is processed, either stem up single or stem up combined. An `\autoBeamOff` call in the second argument will apply to the voice that is stem down single.

In order to use `\autoBeamOff` to stop all autobeaming when used with `\partcombine`, it will be necessary to use three calls to `\autoBeamOff`.

```
{
  \%set Staff.autoBeaming = ##f % turns off all autobeaming
  \partcombine
  {
    \autoBeamOff % applies to split up stems
    \repeat unfold 4 a'16
    \%autoBeamOff % applies to combined up stems
    \repeat unfold 4 a'8
    \repeat unfold 4 a'16
  }
  {
    \autoBeamOff % applies to down stems
    \repeat unfold 4 f'8
    \repeat unfold 8 f'16 |
  }
}
```

## Vedi anche

Notation Reference: [Manual beams], pagina 85, [Setting automatic beam behavior], pagina 76.

Installed Files: ‘scm/auto-beam.scm’.

Snippets: Sezione “Rhythms” in *Frammenti di codice*.

Internals Reference: Sezione “Auto\_beam\_engraver” in *Guida al Funzionamento Interno*, Sezione “Beam\_engraver” in *Guida al Funzionamento Interno*, Sezione “Beam” in *Guida al Funzionamento Interno*, Sezione “BeamEvent” in *Guida al Funzionamento Interno*, Sezione “BeamForbidEvent” in *Guida al Funzionamento Interno*, Sezione “beam-interface” in *Guida al Funzionamento Interno*, Sezione “unbreakable-spanner-interface” in *Guida al Funzionamento Interno*.

## Problemi noti e avvertimenti

The properties of a beam are determined at the *start* of its construction and any additional beam-property changes that occur before the beam has been completed will not take effect until the *next*, new beam starts.

## Setting automatic beam behavior

When automatic beaming is enabled, the placement of automatic beams is determined by three context properties: `baseMoment`, `beatStructure`, and `beamExceptions`. If a `beamExceptions` rule is defined for the time signature in force, that rule is used to determine the beam placement.

If no `beamExceptions` rule is defined for the time signature in force, the beam placement is determined by the settings of `baseMoment` and `beatStructure`.

By default, `beamExceptions` rules are defined for most common time signatures, so the `beamException` rules must be disabled if automatic beaming is to be based on `baseMoment` and `beatStructure`. The `beamExceptions` rules are disabled by

```
\set Timing.beamExceptions = #'()
```

### *Beaming based on `baseMoment` and `beatStructure`*

In most instances, automatic beams will end at the end of a beat. The ending points for beats are determined by the context properties `baseMoment` and `beatStructure`. `beatStructure` is a scheme list that defines the length of each beat in the measure in units of `baseMoment`. By default, `baseMoment` is one over the denominator of the time signature. By default, each unit of length `baseMoment` is a single beat.

```
\time 5/16
c16^"default" c c c c |
\set Timing.beatStructure = #'(2 3)
c16^(2+3)" c c c c |
\set Timing.beatStructure = #'(3 2)
c16^(3+2)" c c c c |
```

If a common time signature is being used, `beamExceptions` *must* be disabled to enable `beatStructure` to work. The `\set Timing.beamExceptions = #'()` command can always be included if beaming is being determined by `beatStructure`.

```
\time 4/4
a8^"default" a a a a a a

\set Timing.baseMoment = #(ly:make-moment 1 4)
\set Timing.beatStructure = #'(1 1 1 1)
a8^"no change" a a a a a a

\set Timing.beamExceptions = #'()
\set Timing.baseMoment = #(ly:make-moment 1 4)
\set Timing.beatStructure = #'(1 1 1 1)
a8^"changed" a a a a a a
```

Beam setting changes can be limited to specific contexts. If no setting is included in a lower-level context, the setting of the enclosing context will apply.

```
\new Staff {
  \time 7/8
  \set Staff.beatStructure = #'(2 3 2)
  <<
  \new Voice = one {
```

```

    \relative c'' {
      a8 a a a a a a
    }
  }
  \new Voice = two {
    \relative c' {
      \voiceTwo
      \set Voice.beatStructure = #'(1 3 3)
      f8 f f f f f f
    }
  }
  >>
}

```

When multiple voices are used the `Staff` context must be specified if the beaming is to be applied to all voices in the staff:

```

\time 7/8
% rhythm 3-1-1-2
% Change applied to Voice by default -- does not work correctly
% Because of autogenerated voices, all beaming will
% be at baseMoment (1 . 8)
\set beatStructure = #'(3 1 1 2)
<< {a8 a a a16 a a a a8 a} \\ {f4. f8 f f f} >>

% Works correctly with context Staff specified
\set Staff.beatStructure = #'(3 1 1 2)
<< {a8 a a a16 a a a a8 a} \\ {f4. f8 f f f} >>

```

The value of `baseMoment` can be adjusted to change the beaming behavior, if desired. When this is done, the value of `beatStructure` must be set to be compatible with the new value of `baseMoment`.

```

\time 5/8
\set Timing.baseMoment = #(ly:make-moment 1 16)
\set Timing.beatStructure = #'(7 3)
\repeat unfold 10 { a16 }

```

`baseMoment` is a *moment*; a unit of musical duration. A quantity of type *moment* is created by the scheme function `ly:make-moment`. For more information about this function, see [\[Time administration\]](#), pagina 106.

By default `baseMoment` is set to one over the denominator of the time signature. Any exceptions to this default can be found in `'scm/time-signature-settings.scm'`.

## Beaming based on beamExceptions

Special autobeaaming rules (other than ending a beam on a beat) are defined in the `beamExceptions` property.

```
\time 3/16
\set Timing.beatStructure = #'(2 1)
\set Timing.beamExceptions =
  #'(
    (end .
      (
        ((1 . 32) . (2 2 2))
      ))
    ;start of alist
    ;entry for end of beams
    ;start of alist of end points
    ;rule for 1/32 beams -- end each 1/16
    %close all entries
  )
c16 c c |
\repeat unfold 6 { c32 } |
```

`beamExceptions` is an alist with a key of rule-type and a value of beaming-rules.

At this time the only available value of rule-type is 'end for beam ending.

Beaming-rules is a scheme alist (or list of pairs) that indicates the beam type and the grouping to be applied to beams containing notes with a shortest duration of that beam type.

```
#'((beam-type1 . grouping-1)
   (beam-type2 . grouping-2)
   (beam-type3 . grouping-3))
```

Beam type is a scheme pair indicating the duration of the beam, e.g., (1 . 16).

Grouping is a scheme list indicating the grouping to be applied to the beam. The grouping is in units of the beam type.

**Nota:** A `beamExceptions` value must be *complete* exceptions list. That is, every exception that should be applied must be included in the setting. It is not possible to add, remove, or change only one of the exceptions. While this may seem cumbersome, it means that the current beaming settings need not be known in order to specify a new beaming pattern.

When the time signature is changed, default values of `Timing.baseMoment`, `Timing.beatStructure`, and `Timing.beamExceptions` are set. Setting the time signature will reset the automatic beaming settings for the `Timing` context to the default behavior.

```
\time 6/8
\repeat unfold 6 { a8 }
% group (4 + 2)
\set Timing.beatStructure = #'(4 2)
\repeat unfold 6 { a8 }
% go back to default behavior
\time 6/8
\repeat unfold 6 { a8 }
```

The default automatic beaming settings for a time signature are determined in ‘`scm/time-signature-settings.scm`’. Changing the default automatic beaming settings for a time signature is described in [\[Time signature\]](#), pagina 58.

Many automatic beaming settings for a time signature contain an entry for `beamExceptions`. For example, 4/4 time tries to beam the measure in two if there are only eighth notes. The `beamExceptions` rule can override the `beatStructure` setting if `beamExceptions` is not reset.

```
\time 4/4
\set Timing.baseMoment = #(ly:make-moment 1 8)
\set Timing.beatStructure = #'(3 3 2)
% This won't beam (3 3 2) because of beamExceptions
\repeat unfold 8 {c8} |
% This will beam (3 3 2) because we clear beamExceptions
\set Timing.beamExceptions = #'()
\repeat unfold 8 {c8}
```

In a similar fashion, eighth notes in 3/4 time are beamed as a full measure by default. To beam eighth notes in 3/4 time on the beat, reset `beamExceptions`.

```
\time 3/4
% by default we beam in (6) due to beamExceptions
\repeat unfold 6 {a8} |
% This will beam (1 1 1) due to beatLength
\set Timing.beamExceptions = #'()
\repeat unfold 6 {a8}
```

In engraving from the Romantic and Classical periods, beams often begin midway through the measure in 3/4 time, but modern practice is to avoid the false impression of 6/8 time (see Gould, p. 153). Similar situations arise in 3/8 time. This behavior is controlled by the context property `beamHalfMeasure`, which has effect only in time signatures with 3 in the numerator:

```
\time 3/4
r4. a8 a a |
\set Timing.beamHalfMeasure = ##f
r4. a8 a a |
```

### *How automatic beaming works*

When automatic beaming is enabled, the placement of automatic beams is determined by the context properties `baseMoment`, `beatStructure`, and `beamExceptions`.

The following rules, in order of priority, apply when determining the appearance of beams:

- If a manual beam is specified with `[.]` set the beam as specified, otherwise

- if a beam-ending rule is defined in `beamExceptions` for the beam-type, use it to determine the valid places where beams may end, otherwise
- if a beam-ending rule is defined in `beamExceptions` for a longer beam-type, use it to determine the valid places where beams may end, otherwise
- use the values of `baseMoment` and `beatStructure` to determine the ends of the beats in the measure, and end beams at the end of beats.

In the rules above, the *beam-type* is the duration of the shortest note in the beamed group.

The default beaming rules can be found in ‘`scm/time-signature-settings.scm`’.

## Frammenti di codice selezionati

### *Subdividing beams*

The beams of consecutive 16th (or shorter) notes are, by default, not subdivided. That is, the three (or more) beams stretch unbroken over entire groups of notes. This behavior can be modified to subdivide the beams into sub-groups by setting the property `subdivideBeams`. When set, multiple beams will be subdivided at intervals defined by the current value of `baseMoment` by reducing the multiple beams to just one beam between the sub-groups. Note that `baseMoment` defaults to one over the denominator of the current time signature if not set explicitly. It must be set to a fraction giving the duration of the beam sub-group using the `ly:make-moment` function, as shown in this snippet. Also, when `baseMoment` is changed, `beatStructure` should also be changed to match the new `baseMoment`:

```
\relative c'' {
  c32[ c c c c c c c]
  \set subdivideBeams = ##t
  c32[ c c c c c c c]

  % Set beam sub-group length to an eighth note
  \set baseMoment = #(ly:make-moment 1 8)
  \set beatStructure = #'(2 2 2 2)
  c32[ c c c c c c c]

  % Set beam sub-group length to a sixteenth note
  \set baseMoment = #(ly:make-moment 1 16)
  \set beatStructure = #'(4 4 4 4)
  c32[ c c c c c c c]
}
```

### *Strict beat beaming*

Beamlets can be set to point in the direction of the beat to which they belong. The first beam avoids sticking out flags (the default); the second beam strictly follows the beat.

```
\relative c'' {
  \time 6/8
  a8. a16 a a
  \set strictBeatBeaming = ##t
  a8. a16 a a
}
```

### *Conducting signs measure grouping signs*

Beat grouping within a measure is controlled by the context property `beatStructure`. Values of `beatStructure` are established for many time signatures in ‘`scm/time-signature-settings.scm`’. Values of `beatStructure` can be changed or set with `\set`. Alternatively, `\time` can be used to both set the time signature and establish the beat structure. For this, you specify the internal grouping of beats in a measure as a list of numbers (in Scheme syntax) before the time signature.

`\time` applies to the `Timing` context, so it will not reset values of `beatStructure` or `baseMoment` that are set in other lower-level contexts, such as `Voice`.

If the `Measure_grouping_engraver` is included in one of the display contexts, measure grouping signs will be created. Such signs ease reading rhythmically complex modern music. In the example, the 9/8 measure is grouped in two different patterns using the two different methods, while the 5/8 measure is grouped according to the default setting in ‘`scm/time-signature-settings.scm`’:

```
\score {
  \new Voice \relative c'' {
    \time 9/8
    g8 g d d g g a( bes g) |
    \set Timing.beatStructure = #'(2 2 2 3)
    g8 g d d g g a( bes g) |
    \time #'(4 5) 9/8
    g8 g d d g g a( bes g) |
    \time 5/8
    a4. g4 |
  }
  \layout {
    \context {
      \Staff
      \consists "Measure_grouping_engraver"
    }
  }
}
```

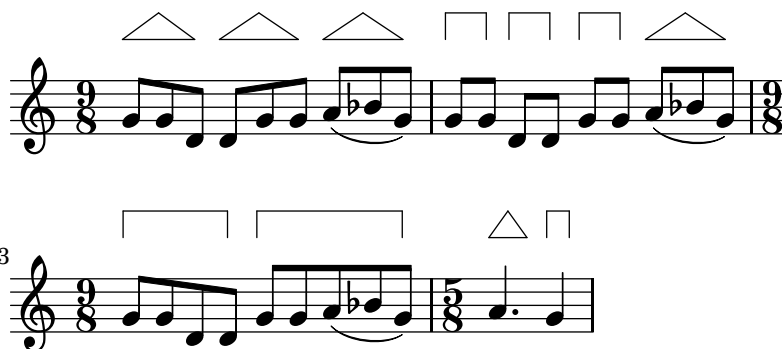

### *Beam endings in Score context*

Beam-ending rules specified in the `Score` context apply to all staves, but can be modified at both `Staff` and `Voice` levels:

```
\relative c'' {
  \time 5/4
```

```

% Set default beaming for all staves
\set Score.baseMoment = #(ly:make-moment 1 8)
\set Score.beatStructure = #'(3 4 3)
<<
  \new Staff {
    c8 c c c c c c c c c
  }
  \new Staff {
    % Modify beaming for just this staff
    \set Staff.beatStructure = #'(6 4)
    c8 c c c c c c c c c
  }
  \new Staff {
    % Inherit beaming from Score context
    <<
      {
        \voiceOne
        c8 c c c c c c c c c
      }
      % Modify beaming for this voice only
      \new Voice {
        \voiceTwo
        \set Voice.beatStructure = #'(6 4)
        a8 a a a a a a a a a
      }
    >>
  }
>>
}

```

## Vedi anche

Installed Files: ‘scm/beam-settings.scm’.

Snippets: Sezione “Rhythms” in *Frammenti di codice*.

Internals Reference: Sezione “Auto\_beam\_engraver” in *Guida al Funzionamento Interno*, Sezione “Beam” in *Guida al Funzionamento Interno*, Sezione “BeamForbidEvent” in *Guida al Funzionamento Interno*, Sezione “beam-interface” in *Guida al Funzionamento Interno*.

## Problemi noti e avvertimenti

If a score ends while an automatic beam has not been ended and is still accepting notes, this last beam will not be typeset at all. The same holds for polyphonic voices, entered with << ...

`\ \ ... >>`. If a polyphonic voice ends while an automatic beam is still accepting notes, it is not typeset. The workaround for these problems is to manually beam the last beam in the voice or score.

By default, the `Timing` translator is aliased to the `Score` context. This means that setting the time signature in one staff will affect the beaming of the other staves as well. Thus, a time signature setting in a later staff will reset custom beaming that was set in an earlier staff. One way to avoid this problem is to set the time signature in only one staff.

```
<<
  \new Staff {
    \time 3/4
    \set Timing.baseMoment = #(ly:make-moment 1 8)
    \set Timing.beatStructure = #'(1 5)
    \repeat unfold 6 { a8 }
  }
  \new Staff {
    \repeat unfold 6 { a8 }
  }
>>
```

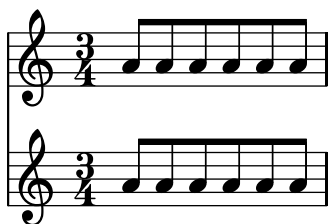

The default beam settings for the time signature can also be changed, so that the desired beaming will always be used. Changes in automatic beaming settings for a time signature are described in [\[Time signature\]](#), [pagina 58](#).

```
<<
  \new Staff {
    \overrideTimeSignatureSettings
      3/4          % timeSignatureFraction
      1/8          % baseMomentFraction
      #'(1 5)      % beatStructure
      #'()         % beamExceptions
    \time 3/4
    \repeat unfold 6 { a8 }
  }
  \new Staff {
    \time 3/4
    \repeat unfold 6 { a8 }
  }
>>
```

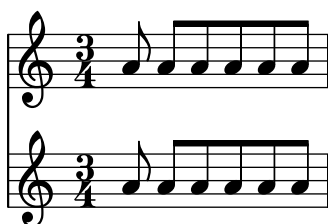

## Manual beams

In some cases it may be necessary to override the automatic beaming algorithm. For example, the autobeamer will not put beams over rests or bar lines, and in choral scores the beaming is often set to follow the meter of the lyrics rather than the notes. Such beams can be specified manually by marking the begin and end point with `[` and `]`.

```
r4 r8[ g' a r] r g[ | a] r
```

Beaming direction can be set manually using direction indicators:

```
c8^[ d e] c,_[ d e f g]
```

Individual notes may be marked with `\noBeam` to prevent them from being beamed:

```
\time 2/4
c8 c\noBeam c c
```

Grace note beams and normal note beams can occur simultaneously. Unbeamed grace notes are not put into normal note beams.

```
c4 d8[
\grace { e32[ d c d] }
e8] e[ e
\grace { f16 }
e8 e]
```

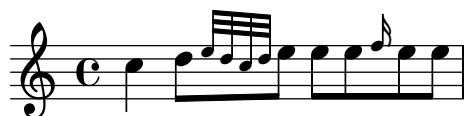

Even more strict manual control with the beams can be achieved by setting the properties `stemLeftBeamCount` and `stemRightBeamCount`. They specify the number of beams to draw on the left and right side, respectively, of the next note. If either property is set, its value will be used only once, and then it is erased. In this example, the last `f` is printed with only one beam on the left side, i.e., the eighth-note beam of the group as a whole.

```
a8[ r16 f g a]
a8[ r16
\set stemLeftBeamCount = #2
\set stemRightBeamCount = #1
f16
\set stemLeftBeamCount = #1
g16 a]
```

## Comandi predefiniti

`\noBeam.`

## Frammenti di codice selezionati

### *Flat flags and beam nibs*

Flat flags on lone notes and beam nibs at the ends of beamed figures are both possible with a combination of `stemLeftBeamCount`, `stemRightBeamCount` and paired `[]` beam indicators.

For right-pointing flat flags on lone notes, use paired `[]` beam indicators and set `stemLeftBeamCount` to zero (see Example 1).

For left-pointing flat flags, set `stemRightBeamCount` instead (Example 2).

For right-pointing nibs at the end of a run of beamed notes, set `stemRightBeamCount` to a positive value. And for left-pointing nibs at the start of a run of beamed notes, set `stemLeftBeamCount` instead (Example 3).

Sometimes it may make sense for a lone note surrounded by rests to carry both a left- and right-pointing flat flag. Do this with paired `[]` beam indicators alone (Example 4).

(Note that `\set stemLeftBeamCount` is always equivalent to `\once \set`. In other words, the beam count settings are not “sticky”, so the pair of flat flags attached to the lone `c'16[]` in the last example have nothing to do with the `\set` two notes prior.)

```
\score {
  <<
    % Example 1
    \new RhythmicStaff {
      \set stemLeftBeamCount = #0
      c16[]
      r8.
    }
    % Example 2
    \new RhythmicStaff {
      r8.
      \set stemRightBeamCount = #0
      c16[]
    }
    % Example 3
    \new RhythmicStaff {
      c16 c
      \set stemRightBeamCount = #2
      c16 r r
      \set stemLeftBeamCount = #2
      c16 c c
    }
    % Example 4
    \new RhythmicStaff {
      c16 c
      \set stemRightBeamCount = #2
      c16 r
      c16[]
      r16
      \set stemLeftBeamCount = #2
```

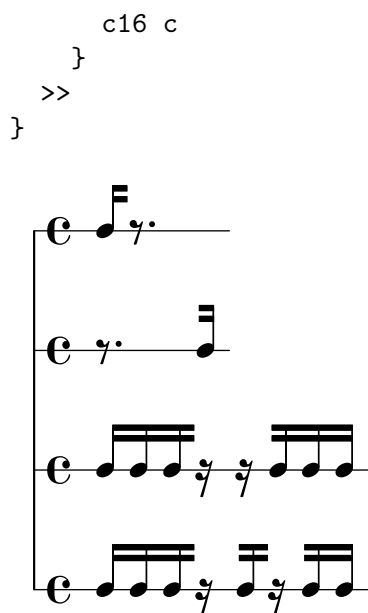

## Vedi anche

Notation Reference: [Sezione 5.4.2 \[Direction and placement\]](#), pagina 561, [\[Grace notes\]](#), pagina 100.

Snippets: [Sezione “Rhythms”](#) in *Frammenti di codice*.

Internals Reference: [Sezione “Beam”](#) in *Guida al Funzionamento Interno*, [Sezione “BeamEvent”](#) in *Guida al Funzionamento Interno*, [Sezione “Beam\\_engraver”](#) in *Guida al Funzionamento Interno*, [Sezione “beam-interface”](#) in *Guida al Funzionamento Interno*, [Sezione “Stem\\_engraver”](#) in *Guida al Funzionamento Interno*.

## Feathered beams

Feathered beams are used to indicate that a small group of notes should be played at an increasing (or decreasing) tempo, without changing the overall tempo of the piece. The extent of the feathered beam must be indicated manually using `[` and `]`, and the beam feathering is turned on by specifying a direction to the `Beam` property `grow-direction`.

If the placement of the notes and the sound in the MIDI output is to reflect the *ritardando* or *accelerando* indicated by the feathered beam the notes must be grouped as a music expression delimited by braces and preceded by a `featherDurations` command which specifies the ratio between the durations of the first and last notes in the group.

The square brackets show the extent of the beam and the braces show which notes are to have their durations modified. Normally these would delimit the same group of notes, but this is not required: the two commands are independent.

In the following example the eight 16th notes occupy exactly the same time as a half note, but the first note is one half as long as the last one, with the intermediate notes gradually lengthening. The first four 32nd notes gradually speed up, while the last four 32nd notes are at a constant tempo.

```
\override Beam #'grow-direction = #LEFT
\featherDurations #(ly:make-moment 2 1)
{ c16[ c c c c c c c ] }
\override Beam #'grow-direction = #RIGHT
\featherDurations #(ly:make-moment 2 3)
{ c32[ d e f ] }
```

```
% revert to non-feathered beams
\override Beam #'grow-direction = #'()
{ g32[ a b c] }
```

The spacing in the printed output represents the note durations only approximately, but the MIDI output is exact.

## Comandi predefiniti

`\featherDurations.`

## Vedi anche

Snippets: *Sezione “Rhythms” in Frammenti di codice.*

## Problemi noti e avvertimenti

The `\featherDurations` command only works with very short music snippets, and when numbers in the fraction are small.

### 1.2.5 Bars

#### Bar lines

Bar lines delimit measures, and are also used to indicate repeats. Normally, simple bar lines are automatically inserted into the printed output at places based on the current time signature.

The simple bar lines inserted automatically can be changed to other types with the `\bar` command. For example, a closing double bar line is usually placed at the end of a piece:

```
e4 d c2 \bar "|."
```

It is not invalid if the final note in a measure does not end on the automatically entered bar line: the note is assumed to carry over into the next measure. But if a long sequence of such carry-over measures appears the music can appear compressed or even flowing off the page. This is because automatic line breaks happen only at the end of complete measures, i.e., where all notes end before the end of a measure.

**Nota:** An incorrect duration can cause line breaks to be inhibited, leading to a line of highly compressed music or music which flows off the page.

Line breaks are also permitted at manually inserted bar lines even within incomplete measures. To allow a line break without printing a bar line, use the following:

```
\bar ""
```

This will insert an invisible bar line and allow (but not force) a line break to occur at this point. The bar number counter is not increased. To force a line break see *Sezione 4.3.1 [Line breaking]*, pagina 494.

This and other special bar lines may be inserted manually at any point. When they coincide with the end of a measure they replace the simple bar line which would have been inserted there automatically. When they do not coincide with the end of a measure the specified bar line is inserted at that point in the printed output.

Note that manual bar lines are purely visual. They do not affect any of the properties that a normal bar line would affect, such as measure numbers, accidentals, line breaks, etc. They do not affect the calculation and placement of subsequent automatic bar lines. When a manual bar line is placed where a normal bar line already exists, the effects of the original bar line are not altered.

Two types of simple bar lines and five types of double bar lines are available for manual insertion:

```
f1 \bar "|"
f1 \bar "."
g1 \bar "||"
a1 \bar ".|"
b1 \bar ".|."
c1 \bar "|.|"
d1 \bar "|.|"
e1
```

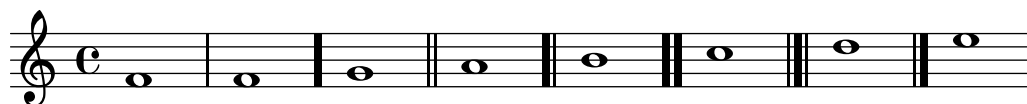

together with dotted and dashed bar lines:

```
f1 \bar ":"
g1 \bar "dashed"
a1
```

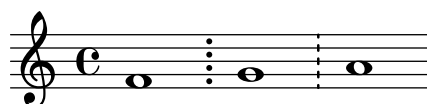

and five types of repeat bar line:

```
f1 \bar "|:"
g1 \bar ":|:"
a1 \bar ":|.|:"
b1 \bar ":|.|:"
c1 \bar ":|:"
e1
```

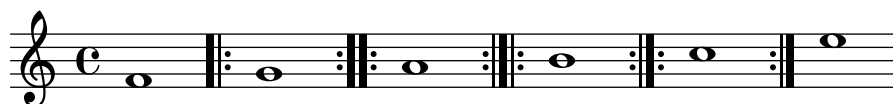

Additionally, a bar line can be printed as a simple tick:

```
f1 \bar "'"
```

However, as such ticks are typically used in Gregorian chant, it is preferable to use `\divisioMinima` there instead, described in the section [\[Divisiones\]](#), [pagina 410](#) in Gregorian chant.

For in-line segno signs, there are three types of bar lines which differ in their behavior at line breaks:

```
c4 c c c
\bar "S"
c4 c c c \break
\bar "S"
c4 c c c
\bar "|S"
c4 c c c \break
\bar "|S"
c4 c c c
\bar "S|"
c4 c c c \break
\bar "S|"
c1
```

Although the bar line types signifying repeats may be inserted manually they do not in themselves cause LilyPond to recognize a repeated section. Such repeated sections are better entered using the various repeat commands (see [Sezione 1.4 \[Repeats\]](#), [pagina 129](#)), which automatically print the appropriate bar lines.

In addition, you can specify `"||:"`, which is equivalent to `"|:"` except at line breaks, where it gives a double bar line at the end of the line and a start repeat at the beginning of the next line.

```
c4 c c c
\bar "||:"
c4 c c c \break
\bar "||:"
c4 c c c
```

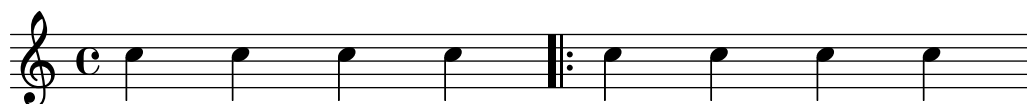

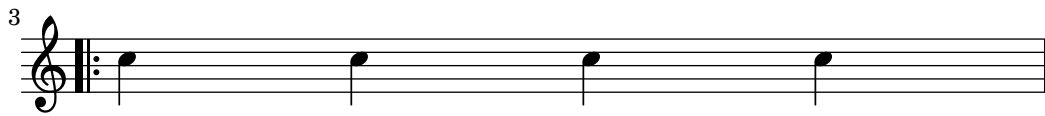

For combinations of repeats with the segno sign, there are six different variations:

```

c4 c c c
\bar ":|S"
c4 c c c \break
\bar ":|S"
c4 c c c
\bar ":|S."
c4 c c c \break
\bar ":|S."
c4 c c c
\bar "S|:"
c4 c c c \break
\bar "S|:"
c4 c c c
\bar ".S|:"
c4 c c c \break
\bar ".S|:"
c4 c c c
\bar ":|S|:"
c4 c c c \break
\bar ":|S|:"
c4 c c c
\bar ":|S.|:"
c4 c c c \break
\bar ":|S.|:"
c1

```

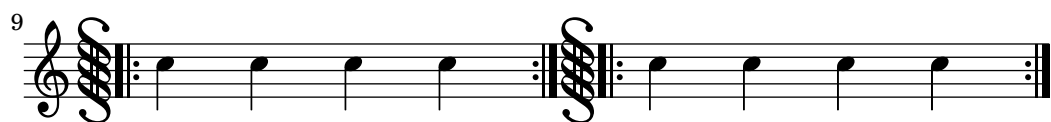
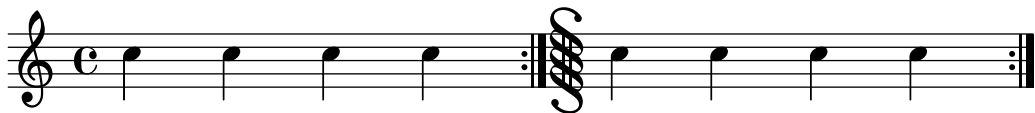

Additionally there is an `\inStaffSegno` command which creates a segno bar, placed in cooperation with the `\repeat volta` command.

In scores with many staves, a `\bar` command in one staff is automatically applied to all staves. The resulting bar lines are connected between different staves of a `StaffGroup`, `PianoStaff`, or `GrandStaff`.

```
<<
  \new StaffGroup <<
    \new Staff {
      e4 d
      \bar "||"
      f4 e
    }
    \new Staff { \clef bass c4 g e g }
  >>
  \new Staff { \clef bass c2 c2 }
>>
```

## Frammenti di codice selezionati

The command `\bar bartype` is a shortcut for `\set Timing.whichBar = bartype`. A bar line is created whenever the `whichBar` property is set.

The default bar type used for automatically inserted bar lines is `"|"`. This may be changed at any time with `\set Timing.defaultBarType = bartype`.

## Vedi anche

Notation Reference: Sezione 4.3.1 [Line breaking], pagina 494, Sezione 1.4 [Repeats], pagina 129, [Grouping staves], pagina 167.

Snippets: Sezione “Rhythms” in *Frammenti di codice*.

Internals Reference: Sezione “BarLine” in *Guida al Funzionamento Interno* (created at `Staff` level), Sezione “SpanBar” in *Guida al Funzionamento Interno* (across staves), Sezione “Timing.translator” in *Guida al Funzionamento Interno* (for Timing properties).

## Bar numbers

Bar numbers are typeset by default at the start of every line except the first line. The number itself is stored in the `currentBarNumber` property, which is normally updated automatically for every measure. It may also be set manually:

```
c1 c c c
\break
\set Score.currentBarNumber = #50
c1 c c c
```

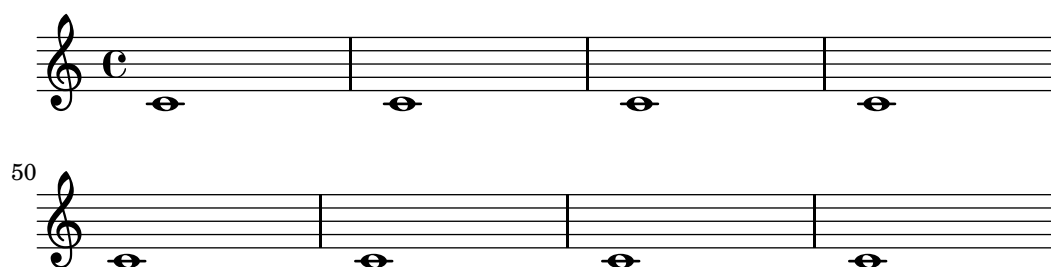

Bar numbers can be typeset at regular intervals instead of just at the beginning of every line. To do this the default behavior must be overridden to permit bar numbers to be printed at places other than the start of a line. This is controlled by the `break-visibility` property of `BarNumber`. This takes three values which may be set to `#t` or `#f` to specify whether the corresponding bar number is visible or not. The order of the three values is `end of line visible`, `middle of line visible`, `beginning of line visible`. In the following example bar numbers are printed at all possible places:

```
\override Score.BarNumber #'break-visibility = #'(#t #t #t)
\set Score.currentBarNumber = #11
% Permit first bar number to be printed
\bar ""
c1 | c | c | c
\break
c1 | c | c | c
```

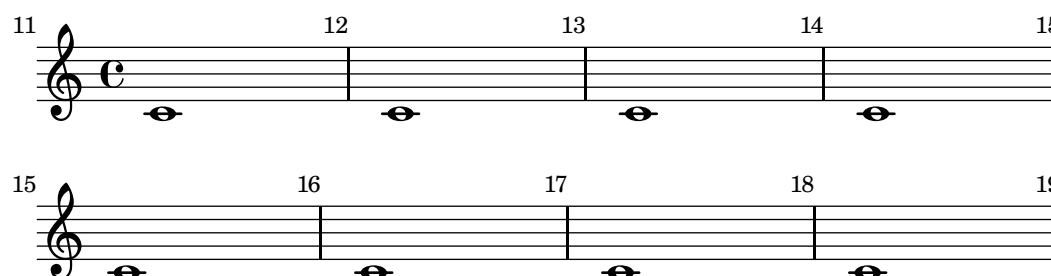

## Frammenti di codice selezionati

*Printing the bar number for the first measure*

By default, the first bar number in a score is suppressed if it is less than or equal to '1'. By setting `barNumberVisibility` to `all-bar-numbers-visible`, any bar number can be printed for the first measure and all subsequent measures. Note that an empty bar line must be inserted before the first note for this to work.

```
\relative c' {
  \set Score.barNumberVisibility = #all-bar-numbers-visible
  \bar ""
```

```

c1 | d | e | f \break
g1 | e | d | c
}

```

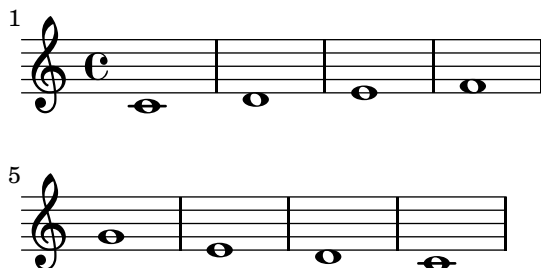

### *Printing bar numbers at regular intervals*

Bar numbers can be printed at regular intervals by setting the property `barNumberVisibility`. Here the bar numbers are printed every two measures except at the end of the line.

```

\relative c' {
  \override Score.BarNumber #'break-visibility = #end-of-line-invisible
  \set Score.currentBarNumber = #11
  % Permit first bar number to be printed
  \bar ""
  % Print a bar number every second measure
  \set Score.barNumberVisibility = #(every-nth-bar-number-visible 2)
  c1 | c | c | c | c
  \break
  c1 | c | c | c | c
}

```

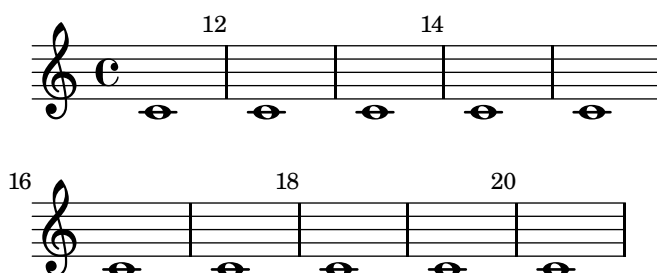

### *Printing bar numbers inside boxes or circles*

Bar numbers can also be printed inside boxes or circles.

```

\relative c' {
  % Prevent bar numbers at the end of a line and permit them elsewhere
  \override Score.BarNumber #'break-visibility = #end-of-line-invisible
  \set Score.barNumberVisibility = #(every-nth-bar-number-visible 4)

  % Increase the size of the bar number by 2
  \override Score.BarNumber #'font-size = #2

  % Draw a box round the following bar number(s)
  \override Score.BarNumber #'stencil
    = #(make-stencil-boxer 0.1 0.25 ly:text-interface::print)
  \repeat unfold 5 { c1 }
}

```

```
% Draw a circle round the following bar number(s)
\override Score.BarNumber #'stencil
  = #(make-stencil-circler 0.1 0.25 ly:text-interface::print)
\repeat unfold 4 { c1 } \bar "|."
}
```

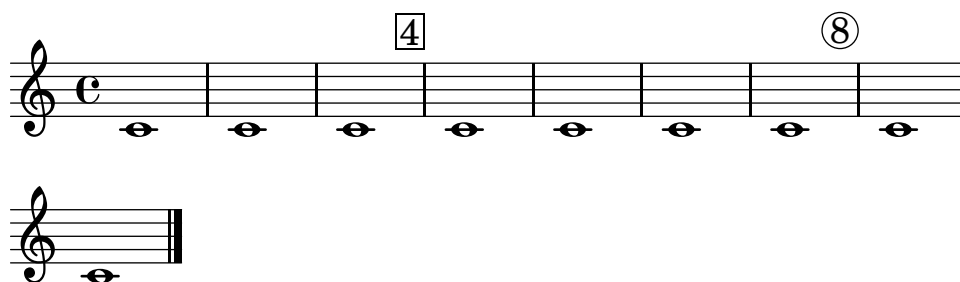

### *Alternative bar numbering*

Two alternative methods for bar numbering can be set, especially for when using repeated music.

```
\relative c'{
  \set Score.alternativeNumberingStyle = #'numbers
  \repeat volta 3 { c4 d e f | }
    \alternative {
      { c4 d e f | c2 d \break }
      { f4 g a b | f4 g a b | f2 a | \break }
      { c4 d e f | c2 d }
    }
  c1 \break
  \set Score.alternativeNumberingStyle = #'numbers-with-letters
  \repeat volta 3 { c,4 d e f | }
    \alternative {
      { c4 d e f | c2 d \break }
      { f4 g a b | f4 g a b | f2 a | \break }
      { c4 d e f | c2 d }
    }
  }
c1
}
```

### *Aligning bar numbers*

Bar numbers by default are right-aligned to their parent object. This is usually the left edge of a line or, if numbers are printed within a line, the left hand side of a bar line. The numbers may also be positioned directly over the bar line or left-aligned to the bar line.

```
\relative c' {
  \set Score.currentBarNumber = #111
  \override Score.BarNumber #'break-visibility = #all-visible
  % Increase the size of the bar number by 2
  \override Score.BarNumber #'font-size = #2
  % Print a bar number every second measure
  \set Score.barNumberVisibility = #(every-nth-bar-number-visible 2)
  c1 | c1
  % Center-align bar numbers
  \override Score.BarNumber #'self-alignment-X = #CENTER
  c1 | c1
  % Left-align bar numbers
  \override Score.BarNumber #'self-alignment-X = #LEFT
  c1 | c1
}
```

### *Removing bar numbers from a score*

Bar numbers can be removed entirely by removing the `Bar_number_engraver` from the `Score` context.

```
\layout {
  \context {
    \Score
    \remove "Bar_number_engraver"
  }
}

\relative c'' {
  c4 c c c \break
  c4 c c c
}
```

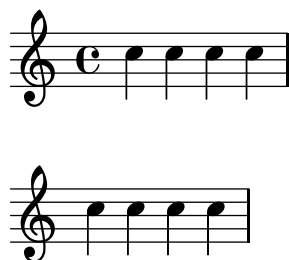

## Vedi anche

Snippets: [Sezione “Rhythms”](#) in *Frammenti di codice*.

Internals Reference: [Sezione “BarNumber”](#) in *Guida al Funzionamento Interno*, [Sezione “Bar\\_number\\_engraver”](#) in *Guida al Funzionamento Interno*.

## Problemi noti e avvertimenti

Bar numbers may collide with the top of the `StaffGroup` bracket, if there is one. To solve this, the `padding` property of `BarNumber` can be used to position the number correctly. See [Sezione “StaffGroup”](#) in *Guida al Funzionamento Interno* and [Sezione “BarNumber”](#) in *Guida al Funzionamento Interno* for more.

## Bar and bar number checks

Bar checks help detect errors in the entered durations. A bar check may be entered using the bar symbol, `|`, at any place where a bar line is expected to fall. If bar check lines are encountered at other places, a list of warnings is printed in the log file, showing the line numbers and lines in which the bar checks failed. In the next example, the second bar check will signal an error.

```
\time 3/4 c2 e4 | g2 |
```

Bar checks can also be used in lyrics:

```
\lyricmode {
  \time 2/4
  Twin -- kle | Twin -- kle |
}
```

An incorrect duration can result in a completely garbled score, especially if the score is polyphonic, so a good place to start correcting input is by scanning for failed bar checks and incorrect durations.

If successive bar checks are off by the same musical interval, only the first warning message is displayed. This allows the warning to focus on the source of the timing error.

It is also possible to redefine the action taken when a bar check or pipe symbol, `|`, is encountered in the input, so that it does something other than a bar check. This is done by assigning a music expression to `pipeSymbol`. In the following example `|` is set to insert a double bar line wherever it appears in the input, rather than checking for end of bar.

```
pipeSymbol = \bar "||"
{
  c'2 c' |
  c'2 c'
  c'2 | c'
  c'2 c'
}
```

When copying large pieces of music, it can be helpful to check that the LilyPond bar number corresponds to the original that you are entering from. This can be checked with `\barNumberCheck`, for example,

```
\barNumberCheck #123
```

will print a warning if the `currentBarNumber` is not 123 when it is processed.

## Vedi anche

Snippets: [Sezione “Rhythms” in Frammenti di codice.](#)

## Rehearsal marks

To print a rehearsal mark, use the `\mark` command.

```
c1 \mark \default
c1 \mark \default
c1 \mark \default
c1 \mark \default
```

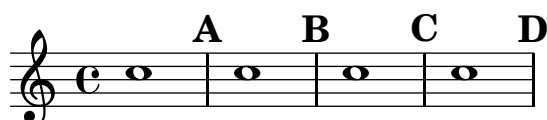

The mark is incremented automatically if you use `\mark \default`, but you can also use an integer argument to set the mark manually. The value to use is stored in the property `rehearsalMark`.

```
c1 \mark \default
c1 \mark \default
c1 \mark #8
c1 \mark \default
c1 \mark \default
```

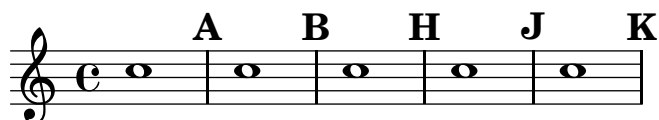

The letter ‘I’ is skipped in accordance with engraving traditions. If you wish to include the letter ‘I’, then use one of the following commands, depending on which style of rehearsal mark you want (letters only, letters in a hollow box, or letters in a hollow circle).

```
\set Score.markFormatter = #format-mark-alphabet
\set Score.markFormatter = #format-mark-box-alphabet
\set Score.markFormatter = #format-mark-circle-alphabet
\set Score.markFormatter = #format-mark-box-alphabet
c1 \mark \default
c1 \mark \default
c1 \mark #8
c1 \mark \default
c1 \mark \default
```

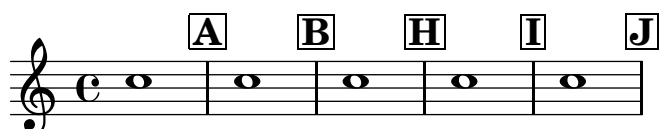

The style is defined by the property `markFormatter`. It is a function taking the current mark (an integer) and the current context as argument. It should return a markup object. In the following example, `markFormatter` is set to a pre-defined procedure. After a few measures, it is set to a procedure that produces a boxed number.

```
\set Score.markFormatter = #format-mark-numbers
c1 \mark \default
c1 \mark \default
\set Score.markFormatter = #format-mark-box-numbers
c1 \mark \default
\set Score.markFormatter = #format-mark-circle-numbers
c1 \mark \default
\set Score.markFormatter = #format-mark-circle-letters
c1
```

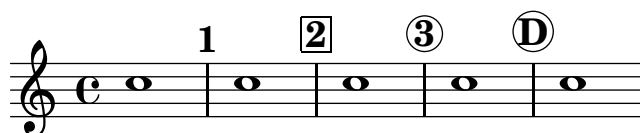

The file `'scm/translation-functions.scm'` contains the definitions of `format-mark-numbers` (the default format), `format-mark-box-numbers`, `format-mark-letters` and `format-mark-box-letters`. These can be used as inspiration for other formatting functions.

You may use `format-mark-barnumbers`, `format-mark-box-barnumbers`, and `format-mark-circle-barnumbers` to get bar numbers instead of incremented numbers or letters.

Other styles of rehearsal mark can be specified manually:

```
\mark "A1"
```

Note that `Score.markFormatter` does not affect marks specified in this manner. However, it is possible to apply a `\markup` to the string.

```
\mark \markup{ \box A1 }
```

Music glyphs (such as the segno sign) may be printed inside a `\mark`

```
c1 \mark \markup { \musicglyph #"scripts.segno" }
c1 \mark \markup { \musicglyph #"scripts.coda" }
c1 \mark \markup { \musicglyph #"scripts.ufermata" }
c1
```

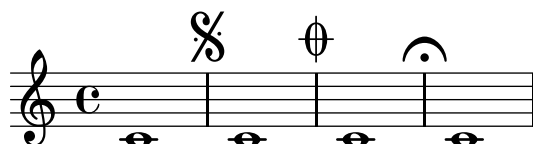

See [Sezione A.8 \[The Feta font\]](#), [pagina 602](#), for a list of symbols which may be printed with `\musicglyph`.

For common tweaks to the positioning of rehearsal marks, see [Sezione 1.8.2 \[Formatting text\]](#), [pagina 215](#). For more precise control, see `break-alignable-interface` in [Sezione 5.5.1 \[Aligning objects\]](#), [pagina 574](#).

The file `'scm/translation-functions.scm'` contains the definitions of `format-mark-numbers` and `format-mark-letters`. They can be used as inspiration for other formatting functions.

## Vedi anche

Notation Reference: Sezione A.8 [The Feta font], pagina 602, Sezione 1.8.2 [Formatting text], pagina 215, Sezione 5.5.1 [Aligning objects], pagina 574.

Installed Files: ‘scm/translation-functions.scm’.

Snippets: Sezione “Rhythms” in *Frammenti di codice*.

Internals Reference: Sezione “MarkEvent” in *Guida al Funzionamento Interno*, Sezione “Mark-engraver” in *Guida al Funzionamento Interno*, Sezione “RehearsalMark” in *Guida al Funzionamento Interno*.

## 1.2.6 Special rhythmic concerns

### Grace notes

Grace notes are musical ornaments, printed in a smaller font, that take up no additional logical time in a measure.

```
c4 \grace b16 a4(  
\grace { b16[ c16] } a2)
```

There are three other types of grace notes possible; the *acciaccatura* – an unmeasured grace note indicated by a slurred note with a slashed stem – and the *appoggiatura*, which takes a fixed fraction of the main note it is attached to and prints without the slash. It is also possible to write a grace note with a slashed stem, like the *acciaccatura* but without the slur, so as to place it between notes that are slurred themselves, using the `\slashedGrace` function.

```
\acciaccatura d8 c4  
\appoggiatura e8 d4  
\acciaccatura { g16[ f] } e2  
\slashedGrace a,8 g4  
\slashedGrace b16 a4(  
\slashedGrace b8 a2)
```

The placement of grace notes is synchronized between different staves. In the following example, there are two sixteenth grace notes for every eighth grace note

```
<<  
  \new Staff { e2 \grace { c16[ d e f] } e2 }  
  \new Staff { c2 \grace { g8[ b] } c2 }  
>>
```

If you want to end a note with a grace, use the `\afterGrace` command. It takes two arguments: the main note, and the grace notes following the main note.

```
c1 \afterGrace d1 { c16[ d] } c1
```

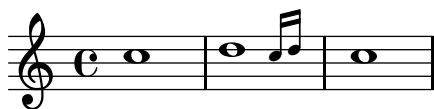

This will put the grace notes after a space lasting  $3/4$  of the length of the main note. The default fraction  $3/4$  can be changed by setting `afterGraceFraction`. The following example shows the results from setting the space at the default, at  $15/16$ , and finally at  $1/2$  of the main note.

```
<<
  \new Staff {
    c1 \afterGrace d1 { c16[ d] } c1
  }
  \new Staff {
    #(define afterGraceFraction (cons 15 16))
    c1 \afterGrace d1 { c16[ d] } c1
  }
  \new Staff {
    #(define afterGraceFraction (cons 1 2))
    c1 \afterGrace d1 { c16[ d] } c1
  }
>>
```

The space between the main note and the grace note may also be specified using spacers. The following example places the grace note after a space lasting  $7/8$  of the main note.

```
\new Voice {
  <<
    { d1^\trill_( }
    { s2 s4. \grace { c16[ d] } }
  >>
  c1)
}
```

A `\grace` music expression will introduce special typesetting settings, for example, to produce smaller type, and set directions. Hence, when introducing layout tweaks to override the special settings, they should be placed inside the grace expression. The overrides should also be reverted inside the grace expression. Here, the grace note's default stem direction is overridden and then reverted.

```
\new Voice {
  \acciaccatura {
    \stemDown
    f16->
    \stemNeutral
  }
  g4 e c2
}
```

## Frammenti di codice selezionati

*Using grace note slashes with normal heads*

The slash through the stem found in acciaccaturas can be applied in other situations.

```
\relative c'' {
  \override Flag #'stroke-style = #"grace"
  c8( d2) e8( f4)
}
```

*Tweaking grace layout within music*

The layout of grace expressions can be changed throughout the music using the functions `add-grace-property` and `remove-grace-property`. The following example undefines the `Stem` direction for this grace, so that stems do not always point up, and changes the default note heads to crosses.

```
\relative c'' {
  \new Staff {
    $(remove-grace-property 'Voice 'Stem 'direction)
    $(add-grace-property 'Voice 'NoteHead 'style 'cross)
    \new Voice {
      \acciaccatura { f16 } g4
      \grace { d16[ e ] } f4
      \appoggiatura { f,32[ g a ] } e2
    }
  }
}
```

*Redefining grace note global defaults*

The global defaults for grace notes are stored in the identifiers `startGraceMusic`, `stopGraceMusic`, `startAcciaccaturaMusic`, `stopAcciaccaturaMusic`, `startAppoggiaturaMusic` and `stopAppoggiaturaMusic`, which are defined in the file `ly/grace-init.ly`. By redefining them other effects may be obtained.

```
startAcciaccaturaMusic = {
  <>(
    \override Flag #'stroke-style = #"grace"
    \slurDashed
  )

stopAcciaccaturaMusic = {
  \revert Flag #'stroke-style
  \slurSolid
  <>)
}

\relative c'' {
  \acciaccatura d8 c1
}
```

*Positioning grace notes with floating space*

Setting the property `'strict-grace-spacing` makes the musical columns for grace notes 'floating', i.e., decoupled from the non-grace notes: first the normal notes are spaced, then the (musical columns of the) graces are put left of the musical columns for the main notes.

```
\relative c'' {
  <<
    \override Score.SpacingSpanner #'strict-grace-spacing = ##t
    \new Staff \new Voice {
      \afterGrace c4 { c16[ c8 c16] }
      c8[ \grace { b16[ d] } c8]
      c4 r
    }
    \new Staff {
      c16 c c c c c c c c4 r
    }
  >>
}
```

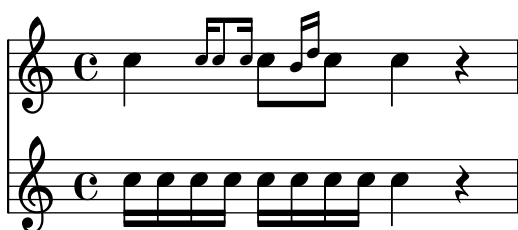

## Vedi anche

Music Glossary: Sezione “grace notes” in *Glossario Musicale*, Sezione “acciaccatura” in *Glossario Musicale*, Sezione “appoggiatura” in *Glossario Musicale*.

Notation Reference: [Scaling durations], pagina 46, [Manual beams], pagina 85.

Installed Files: ‘ly/grace-init.ly’.

Snippets: Sezione “Rhythms” in *Frammenti di codice*.

Internals Reference: Sezione “GraceMusic” in *Guida al Funzionamento Interno*, Sezione “Grace\_beam\_engraver” in *Guida al Funzionamento Interno*, Sezione “Grace\_engraver” in *Guida al Funzionamento Interno*, Sezione “Grace\_spacing\_engraver” in *Guida al Funzionamento Interno*.

## Problemi noti e avvertimenti

A multi-note beamed *acciaccatura* is printed without a slash, and looks exactly the same as a multi-note beamed *appoggiatura*.

Grace note synchronization can also lead to surprises. Staff notation, such as key signatures, bar lines, etc., are also synchronized. Take care when you mix staves with grace notes and staves without, for example,

```
<<
  \new Staff { e4 \bar "|:" \grace c16 d2. }
  \new Staff { c4 \bar "|:" d2. }
>>
```

This can be remedied by inserting grace skips of the corresponding durations in the other staves. For the above example

```
<<
  \new Staff { e4 \bar "|:" \grace c16 d2. }
  \new Staff { c4 \bar "|:" \grace s16 d2. }
>>
```

The use of grace notes within voice contexts confuses the way the voice is typeset. This can be overcome by inserting a rest or note between the voice command and the grace note.

```
accMusic = {
  \acciaccatura { f8 } e8 r8 \acciaccatura { f8 } e8 r4
}
```

```

\new Staff {
  <<
    \new Voice {
      \relative c'' {
        r8 r8 \voiceOne \accMusic \oneVoice r8 |
        r8 \voiceOne r8 \accMusic \oneVoice r8 |
      }
    }
    \new Voice {
      \relative c' {
        s8 s8 \voiceTwo \accMusic \oneVoice s8 |
        s8 \voiceTwo r8 \accMusic \oneVoice s8 |
      }
    }
  >>
}

```

Grace sections should only be used within sequential music expressions. Nesting or juxtaposing grace sections is not supported, and might produce crashes or other errors.

Each grace note in MIDI output has a length of 1/4 of its actual duration. If the combined length of the grace notes is greater than the length of the preceding note a “Going back in MIDI time” error will be generated. Either make the grace notes shorter in duration, for example:

```
\acciaccatura { c'8[ d' e' f' g'] }
```

becomes:

```
\acciaccatura { c'16[ d' e' f' g'] }
```

Or explicitly change the musical duration:

```
\acciaccatura { \scaleDurations 1/2 { c'8[ d' e' f' g'] } }
```

See [\[Scaling durations\]](#), pagina 46.

## Aligning to cadenzas

In an orchestral context, cadenzas present a special problem: when constructing a score that includes a measured cadenza or other solo passage, all other instruments should skip just as many notes as the length of the cadenza, otherwise they will start too soon or too late.

One solution to this problem is to use the functions `mmrest-of-length` and `skip-of-length`. These Scheme functions take a defined piece of music as an argument and generate a multi-measure rest or `\skip` exactly as long as the piece.

```

MyCadenza = \relative c' {
  c4 d8 e f g g4
  f2 g4 g
}

```

```

\new GrandStaff <<
  \new Staff {
    \MyCadenza c'1
    \MyCadenza c'1
  }

```

```

}
\new Staff {
  #(mmrest-of-length MyCadenza)
  c'1
  #(skip-of-length MyCadenza)
  c'1
}
>>

```

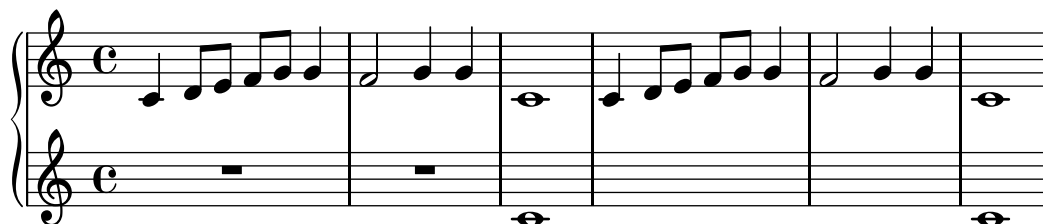

## Vedi anche

Music Glossary: [Sezione “cadenza” in \*Glossario Musicale\*](#).

Snippets: [Sezione “Rhythms” in \*Frammenti di codice\*](#).

## Time administration

Time is administered by the `Timing_translator`, which by default is to be found in the `Score` context. An alias, `Timing`, is added to the context in which the `Timing_translator` is placed. To ensure that the `Timing` alias is available, you may need to explicitly instantiate the containing context (such as `Voice` or `Staff`).

The following properties of `Timing` are used to keep track of timing within the score.

### `currentBarNumber`

The current measure number. For an example showing the use of this property see [\[Bar numbers\]](#), pagina 93.

### `measureLength`

The length of the measures in the current time signature. For a 4/4 time this is 1, and for 6/8 it is 3/4. Its value determines when bar lines are inserted and how automatic beams should be generated.

### `measurePosition`

The point within the measure where we currently are. This quantity is reset by subtracting `measureLength` whenever `measureLength` is reached or exceeded. When that happens, `currentBarNumber` is incremented.

### `timing`

If set to true, the above variables are updated for every time step. When set to false, the engraver stays in the current measure indefinitely.

Timing can be changed by setting any of these variables explicitly. In the next example, the default 4/4 time signature is printed, but `measureLength` is set to 5/4. At 4/8 through the third measure, the `measurePosition` is advanced by 1/8 to 5/8, shortening that bar by 1/8. The next bar line then falls at 9/8 rather than 5/4.

```

\new Voice \relative c' {
  \set Timing.measureLength = #(ly:make-moment 5 4)
  c1 c4 |
  c1 c4 |
  c4 c
}

```

```
\set Timing.measurePosition = #(ly:make-moment 5 8)
b4 b b8 |
c4 c1 |
}
```

As the example illustrates, `ly:make-moment n m` constructs a duration of  $n/m$  of a whole note. For example, `ly:make-moment 1 8` is an eighth note duration and `ly:make-moment 7 16` is the duration of seven sixteenths notes.

## Vedi anche

Notation Reference: [Bar numbers], pagina 93, [Unmetered music], pagina 66.

Snippets: Sezione “Rhythms” in *Frammenti di codice*.

Internals Reference: Sezione “Timing\_translator” in *Guida al Funzionamento Interno*, Sezione “Score” in *Guida al Funzionamento Interno*.

## 1.3 Expressive marks

RONDO  
*Allegro*

This section lists various expressive marks that can be created in a score.

### 1.3.1 Expressive marks attached to notes

This section explains how to create expressive marks that are attached to notes: articulations, ornamentations, and dynamics. Methods to create new dynamic markings are also discussed.

## Articulations and ornamentations

A variety of symbols that denote articulations, ornamentations, and other performance indications can be attached to a note using this syntax:

`note\name`

The possible values for *name* are listed in [Sezione A.13 \[List of articulations\]](#), pagina 669. For example:

```
c4\staccato c4\mordent b2\turn
c1\fermata
```

Some of these articulations have shorthands for easier entry. Shorthands are appended to the note name, and their syntax consists of a dash – followed by a symbol signifying the articulation. Predefined shorthands exist for *marcato*, *stopped*, *tenuto*, *staccatissimo*, *accent*, *staccato*, and *portato*. Their corresponding output appears as follows:

```
c4-^ c-+ c-- c-|
c4-> c-. c2-_
```

The rules for the default placement of articulations are defined in ‘`scm/script.scm`’. Articulations and ornamentations may be manually placed above or below the staff; see [Sezione 5.4.2 \[Direction and placement\]](#), pagina 561.

Articulations are **Script** objects. Their properties are described more fully in [Sezione “Script” in Guida al Funzionamento Interno](#).

Articulations can be attached to rests as well as notes but they cannot be attached to multi-measure rests. A special predefined command, `\fermataMarkup`, is available for attaching a fermata to a multi-measure rest (and only a multi-measure rest). This creates a `MultiMeasureRestText` object.

```
\override Script #'color = #red
\override MultiMeasureRestText #'color = #blue
a2\fermata r\fermata
R1\fermataMarkup
```

In addition to articulations, text and markups can be attached to notes. See [\[Text scripts\]](#), pagina 207.

For more information about the ordering of Scripts and TextScripts that are attached to the notes, see [Sezione “Placement of objects” in Manuale di Apprendimento](#).

## Frammenti di codice selezionati

### *Modifying default values for articulation shorthand notation*

The shorthands are defined in ‘ly/script-init.ly’, where the variables `dashHat`, `dashPlus`, `dashDash`, `dashBar`, `dashLarger`, `dashDot`, and `dashUnderscore` are assigned default values. The default values for the shorthands can be modified. For example, to associate the `-+` (`dashPlus`) shorthand with the trill symbol instead of the default `+` symbol, assign the value `trill` to the variable `dashPlus`:

```
\relative c'' { c1-+ }
```

```
dashPlus = "trill"
```

```
\relative c'' { c1-+ }
```

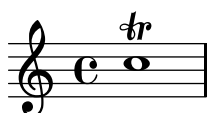
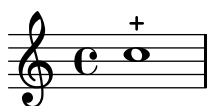

### *Controlling the vertical ordering of scripts*

The vertical ordering of scripts is controlled with the '`script-priority`' property. The lower this number, the closer it will be put to the note. In this example, the `TextScript` (the sharp symbol) first has the lowest priority, so it is put lowest in the first example. In the second, the `prall trill` (the `Script`) has the lowest, so it is on the inside. When two objects have the same priority, the order in which they are entered determines which one comes first.

```
\relative c''' {
  \once \override TextScript #'script-priority = #-100
  a2^\prall^\markup { \sharp }

  \once \override Script #'script-priority = #-100
  a2^\prall^\markup { \sharp }
}
```

### *Creating a delayed turn*

Creating a delayed turn, where the lower note of the turn uses the accidental, requires several overrides. The `outside-staff-priority` property must be set to `#f`, as otherwise this would take precedence over the `avoid-slur` property. The value of `halign` is used to position the turn horizontally.

```
\relative c'' {
  \once \override TextScript #'avoid-slur = #'inside
  \once \override TextScript #'outside-staff-priority = ##f
  c2(^ \markup \tiny \override #'(baseline-skip . 1) {
```

```

\halign #-4
\center-column {
  \sharp
  \musicglyph #"scripts.turn"
}
}
d4.) c8
}

```

## Vedi anche

Music Glossary: Sezione “tenuto” in *Glossario Musicale*, Sezione “accent” in *Glossario Musicale*, Sezione “staccato” in *Glossario Musicale*, Sezione “portato” in *Glossario Musicale*.

Learning Manual: Sezione “Placement of objects” in *Manuale di Apprendimento*.

Notation Reference: [Text scripts], pagina 207, Sezione 5.4.2 [Direction and placement], pagina 561, Sezione A.13 [List of articulations], pagina 669, [Trills], pagina 127.

Installed Files: ‘scm/script.scm’.

Snippets: Sezione “Expressive marks” in *Frammenti di codice*.

Internals Reference: Sezione “Script” in *Guida al Funzionamento Interno*, Sezione “TextScript” in *Guida al Funzionamento Interno*.

## Dynamics

Absolute dynamic marks are specified using a command after a note, such as `c4\ff`. The available dynamic marks are `\ppppp`, `\pppp`, `\ppp`, `\pp`, `\p`, `\mp`, `\mf`, `\f`, `\ff`, `\fff`, `\ffff`, `\fffff`, `\fp`, `\sf`, `\sff`, `\sp`, `\spp`, `\sfz`, and `\rfz`. Dynamic marks may be manually placed above or below the staff; see Sezione 5.4.2 [Direction and placement], pagina 561.

```

c2\ppp c\mp
c2\rfz c^\mf
c2_\spp c^\ff

```

A *crescendo* mark is started with `\<` and terminated with `\!`, an absolute dynamic, or an additional crescendo or decrescendo mark. A *decrescendo* mark is started with `\>` and is also terminated with `\!`, an absolute dynamic, or another crescendo or decrescendo mark. `\cr` and `\decr` may be used instead of `\<` and `\>`. *Hairpins* are engraved by default using this notation.

```

c2\< c\!
d2\< d\f
e2\< e\>
f2\> f\!
e2\> e\mp
d2\> d\>

```

c1\!

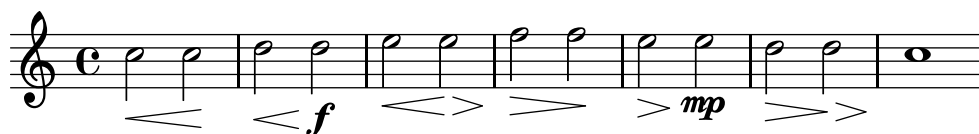

A hairpin that is terminated with \! will end at the right edge of the note that has the \! assigned to it. In the case where it is terminated with the start of another *crescendo* or *decrescendo* mark, it will end at the centre of the note that has the next \< or \> assigned to it. The next hairpin will then start at the right edge of the same note instead of the usual left edge had it been terminated with \! before.

c1\< | c4 a c\< a | c4 a c\! a\< | c4 a c a\!

Hairpins that are terminated with absolute dynamic marks instead of \! will also be engraved in a similar way. However, the length of the absolute dynamic itself can alter where the preceding hairpin ends.

c1\< | c4 a c\mf a | c1\< | c4 a c\ffff a

Spacer rests are needed to engrave multiple marks on one note. This is particularly useful when adding a *crescendo* and *decrescendo* to the same note:

c4\< c\! d\> e\!  
<< f1 { s4 s4\< s4\> s4\! } >>

The \espressivo command can be used to indicate a crescendo and decrescendo on the same note. However, be warned that this is implemented as an articulation, not a dynamic.

c2 b4 a  
g1\espressivo

Textual crescendo marks begin with \cresc. Textual decrescendos begin with \decresc or \dim. Extender lines are engraved as required.

```
g8\cresc a b c b c d e\mf |
f8\decresc e d c e\> d c b |
a1\dim ~ |
a2. r4\! |
```

Textual marks for dynamic changes can also replace hairpins:

```
\crescTextCresc
c4\< d e f\! |
\dimTextDecresc
g4\> e d c\! |
\dimTextDecr
e4\> d c b\! |
\dimTextDim
d4\> c b a\! |
\crescHairpin
\dimHairpin
c4\< d\! e\> d\! |
```

To create new absolute dynamic marks or text that should be aligned with dynamics, see [\[New dynamic marks\]](#), pagina 115.

Vertical positioning of dynamics is handled by [Sezione “DynamicLineSpanner”](#) in *Guida al Funzionamento Interno*.

A `Dynamics` context is available to engrave dynamics on their own horizontal line. Use spacer rests to indicate timing. (Notes in a `Dynamics` context will also take up musical time, but will not be engraved.) The `Dynamics` context can usefully contain some other items such as text scripts, text spanners, and piano pedal marks.

```
<<
\new Staff \relative c' {
  c2 d4 e |
  c4 e e,2 |
  g'4 a g a |
  c1 |
}
\new Dynamics {
  s1\< |
  s1\f |
  s2\dim s2-"rit." |
  s1\p |
}
>>
```

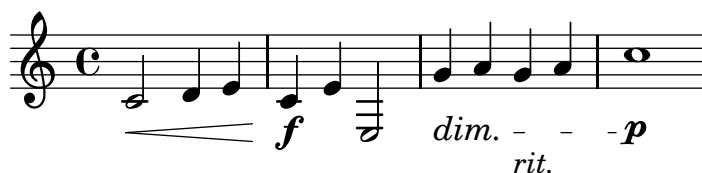

## Comandi predefiniti

`\dynamicUp`, `\dynamicDown`, `\dynamicNeutral`, `\crescTextCresc`, `\dimTextDim`,  
`\dimTextDecr`, `\dimTextDecresc`, `\crescHairpin`, `\dimHairpin`.

## Frammenti di codice selezionati

### *Setting hairpin behavior at bar lines*

If the note which ends a hairpin falls on a downbeat, the hairpin stops at the bar line immediately preceding. This behavior can be controlled by overriding the `'to-barline` property.

```
\relative c'' {
  e4\< e2.
  e1\!
  \override Hairpin #'to-barline = ##f
  e4\< e2.
  e1\!
}
```

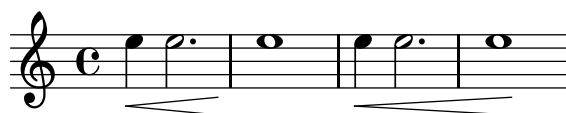

### *Setting the minimum length of hairpins*

If hairpins are too short, they can be lengthened by modifying the `minimum-length` property of the Hairpin object.

```
\relative c'' {
  c4\< c\! d\> e\!
  \override Hairpin #'minimum-length = #5
  << f1 { s4 s\< s\> s\! } >>
}
```

### *Printing hairpins using al niente notation*

Hairpin dynamics may be printed with a circled tip (“al niente” notation) by setting the `circled-tip` property of the Hairpin object to `#t`.

```
\relative c'' {
  \override Hairpin #'circled-tip = ##t
  c2\< c\!
  c4\> c\< c2\!
}
```

*Vertically aligned dynamics and textscripts*

By setting the 'Y-extent' property to a suitable value, all `DynamicLineSpanner` objects (hairpins and dynamic texts) can be aligned to a common reference point, regardless of their actual extent. This way, every element will be vertically aligned, thus producing a more pleasing output.

The same idea is used to align the text scripts along their baseline.

```
music = \relative c' {
  a'2\p b\f
  e4\p f\f> g, b\p
  c2^\markup { \huge gorgeous } c^\markup { \huge fantastic }
}

{
  \music
  \break
  \override DynamicLineSpanner #'staff-padding = #2.0
  \override DynamicLineSpanner #'Y-extent = #'(-1.5 . 1.5)
  \override TextScript #'Y-extent = #'(-1.5 . 1.5)
  \music
}
```

*Hiding the extender line for text dynamics*

Text style dynamic changes (such as *cresc.* and *dim.*) are printed with a dashed line showing their extent. This line can be suppressed in the following way:

```
\relative c'' {
  \override DynamicTextSpanner #'style = #'none
  \crescTextCresc
  c1\< | d | b | c\!
}
```

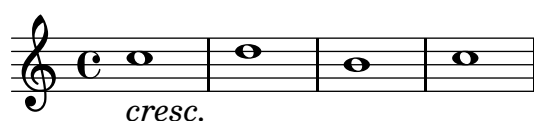
*Changing text and spanner styles for text dynamics*

The text used for crescendos and decrescendos can be changed by modifying the context properties `crescendoText` and `decrescendoText`.

The style of the spanner line can be changed by modifying the `'style` property of `DynamicTextSpanner`. The default value is `'dashed-line`, and other possible values include `'line`, `'dotted-line` and `'none`.

```
\relative c'' {
  \set crescendoText = \markup { \italic { cresc. poco } }
  \set crescendoSpanner = #'text
  \override DynamicTextSpanner #'style = #'dotted-line
  a2\< a
  a2 a
  a2 a
  a2 a\mf
}
```

## Vedi anche

Music Glossary: Sezione “al niente” in *Glossario Musicale*, Sezione “crescendo” in *Glossario Musicale*, Sezione “decrescendo” in *Glossario Musicale*, Sezione “hairpin” in *Glossario Musicale*.

Learning Manual: Sezione “Articulation and dynamics” in *Manuale di Apprendimento*.

Notation Reference: Sezione 5.4.2 [Direction and placement], pagina 561, [New dynamic marks], pagina 115, Sezione 3.5.3 [What goes into the MIDI output?], pagina 473, Sezione 3.5.5 [Controlling MIDI dynamics], pagina 475.

Snippets: Sezione “Expressive marks” in *Frammenti di codice*.

Internals Reference: Sezione “DynamicText” in *Guida al Funzionamento Interno*, Sezione “Hairpin” in *Guida al Funzionamento Interno*, Sezione “DynamicLineSpanner” in *Guida al Funzionamento Interno*, Sezione “Dynamics” in *Guida al Funzionamento Interno*.

## New dynamic marks

The easiest way to create dynamic indications is to use `\markup` objects.

```
moltoF = \markup { molto \dynamic f }

\relative c' {
  <d e>16_\moltoF <d e>
  <d e>2..
}
```

In markup mode, editorial dynamics (within parentheses or square brackets) can be created. The syntax for markup mode is described in [Sezione 1.8.2 \[Formatting text\]](#), pagina 215.

```
roundF = \markup {
  \center-align \concat { \bold { \italic ( }
    \dynamic f \bold { \italic ) } } }
boxF = \markup { \bracket { \dynamic f } }
```

```
\relative c' {
  c1_\roundF
  c1_\boxF
}
```

Simple, centered dynamic marks are easily created with the `make-dynamic-script` function.

```
sfzp = #(make-dynamic-script "sfzp")
\relative c' {
  c4 c c\sfpz c
}
```

In general, `make-dynamic-script` takes any markup object as its argument. The dynamic font only contains the characters `f`, `m`, `p`, `r`, `s` and `z`, so if a dynamic mark that includes plain text or punctuation symbols is desired, markup commands that revert font family and font encoding to normal text should be used, for example `\normal-text`. The interest of using `make-dynamic-script` instead of an ordinary markup is ensuring the vertical alignment of markup objects and hairpins that are attached to the same note head.

```
roundF = \markup { \center-align \concat {
  \normal-text { \bold { \italic ( } }
  \dynamic f
  \normal-text { \bold { \italic ) } } } }
boxF = \markup { \bracket { \dynamic f } }
mfEspress = \markup { \center-align \line {
  \hspace #3.7 mf \normal-text \italic espress. } }
roundFdynamic = #(make-dynamic-script roundF)
boxFdynamic = #(make-dynamic-script boxF)
mfEspressDynamic = #(make-dynamic-script mfEspress)
\relative c' {
  c4_\roundFdynamic\< d e f
  g,1~_\boxFdynamic\>
  g1
  g'1~\mfEspressDynamic
  g1
}
```

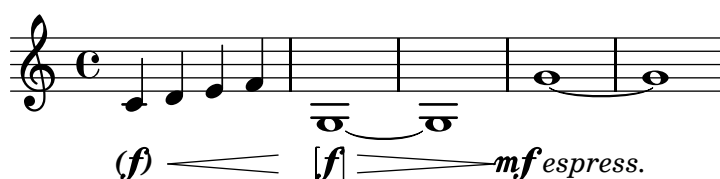

The Scheme form of markup mode may be used instead. Its syntax is explained in [Sezione “Markup construction in Scheme”](#) in *Estendere*.

```
moltoF = #(make-dynamic-script
            (markup #:normal-text "molto"
                    #:dynamic "f"))
\relative c' {
  <d e>16 <d e>
  <d e>2..\moltoF
}
```

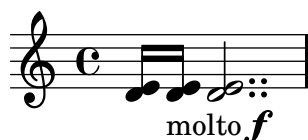

Font settings in markup mode are described in [\[Selecting font and font size\]](#), pagina 216.

## Vedi anche

Notation Reference: [Sezione 1.8.2 \[Formatting text\]](#), pagina 215, [\[Selecting font and font size\]](#), pagina 216, [Sezione 3.5.3 \[What goes into the MIDI output?\]](#), pagina 473, [Sezione 3.5.5 \[Controlling MIDI dynamics\]](#), pagina 475.

Extending LilyPond: [Sezione “Markup construction in Scheme”](#) in *Estendere*.

Snippets: [Sezione “Expressive marks”](#) in *Frammenti di codice*.

## 1.3.2 Expressive marks as curves

This section explains how to create various expressive marks that are curved: normal slurs, phrasing slurs, breath marks, falls, and dots.

### Slurs

*Slurs* are entered using parentheses:

**Nota:** In polyphonic music, a slur must be terminated in the same voice it began.

```
f4( g a) a8 b(
a4 g2 f4)
<c e>2( <b d>2)
```

Slurs may be manually placed above or below the staff; see [Sezione 5.4.2 \[Direction and placement\]](#), pagina 561.

Simultaneous or overlapping slurs are not permitted, but a phrasing slur can overlap a slur. This permits two slurs to be printed at once. For details, see [\[Phrasing slurs\]](#), pagina 120.

Slurs can be solid, dotted, or dashed. Solid is the default slur style:

```
c4( e g2)
\slurDashed
g4( e c2)
\slurDotted
c4( e g2)
```

```
\slurSolid
g4( e c2)
```

Slurs can also be made half-dashed (the first half dashed, the second half solid) or half-solid (the first half solid, the second half dashed):

```
c4( e g2)
\slurHalfDashed
g4( e c2)
\slurHalfSolid
c4( e g2)
\slurSolid
g4( e c2)
```

Custom dash patterns for slurs can be defined:

```
c4( e g2)
\slurDashPattern #0.7 #0.75
g4( e c2)
\slurDashPattern #0.5 #2.0
c4( e g2)
\slurSolid
g4( e c2)
```

## Comandi predefiniti

`\slurUp`, `\slurDown`, `\slurNeutral`, `\slurDashed`, `\slurDotted`, `\slurHalfDashed`, `\slurHalfSolid`, `\slurDashPattern`, `\slurSolid`.

## Frammenti di codice selezionati

*Using double slurs for legato chords*

Some composers write two slurs when they want legato chords. This can be achieved by setting `doubleSlurs`.

```
\relative c' {
  \set doubleSlurs = ##t
  <c e>4( <d f> <c e> <d f>)
}
```

*Positioning text markups inside slurs*

Text markups need to have the `outside-staff-priority` property set to false in order to be printed inside slurs.

```
\relative c' {
  \override TextScript #'avoid-slur = #'inside
  \override TextScript #'outside-staff-priority = ##f
  c2(~\markup { \halign #-10 \natural } d4.) c8
}
```

*Making slurs with complex dash structure*

Slurs can be made with complex dash patterns by defining the `dash-definition` property. `dash-definition` is a list of `dash-elements`. A `dash-element` is a list of parameters defining the dash behavior for a segment of the slur.

The slur is defined in terms of the bezier parameter `t` which ranges from 0 at the left end of the slur to 1 at the right end of the slur. `dash-element` is a list (`start-t stop-t dash-fraction dash-period`). The region of the slur from `start-t` to `stop-t` will have a fraction `dash-fraction` of each `dash-period` black. `dash-period` is defined in terms of staff spaces. `dash-fraction` is set to 1 for a solid slur.

```
\relative c' {
  \once \override
    Slur #'dash-definition = #'((0 0.3 0.1 0.75)
                                (0.3 0.6 1 1)
                                (0.65 1.0 0.4 0.75))

  c4( d e f)
  \once \override
    Slur #'dash-definition = #'((0 0.25 1 1)
                                (0.3 0.7 0.4 0.75)
                                (0.75 1.0 1 1))

  c4( d e f)
}
```

**Vedi anche**

Music Glossary: [Sezione “slur”](#) in *Glossario Musicale*.

Learning Manual: [Sezione “On the un-nestedness of brackets and ties”](#) in *Manuale di Apprendimento*.

Notation Reference: [Sezione 5.4.2 \[Direction and placement\]](#), pagina 561, [Phrasing slurs], pagina 120.

Snippets: [Sezione “Expressive marks”](#) in *Frammenti di codice*.

Internals Reference: [Sezione “Slur”](#) in *Guida al Funzionamento Interno*.

## Phrasing slurs

*Phrasing slurs* (or phrasing marks) that indicate a musical sentence are written using the commands `\(` and `\)` respectively:

```
c4\( d( e) f(
e2) d\)
```

Typographically, a phrasing slur behaves almost exactly like a normal slur. However, they are treated as different objects; a `\slurUp` will have no effect on a phrasing slur. Phrasing may be manually placed above or below the staff; see [Sezione 5.4.2 \[Direction and placement\]](#), [pagina 561](#).

Simultaneous or overlapping phrasing slurs are not permitted.

Phrasing slurs can be solid, dotted, or dashed. Solid is the default style for phrasing slurs:

```
c4\( e g2\)
\phrasingSlurDashed
g4\( e c2\)
\phrasingSlurDotted
c4\( e g2\)
\phrasingSlurSolid
g4\( e c2\)
```

Phrasing slurs can also be made half-dashed (the first half dashed, the second half solid) or half-solid (the first half solid, the second half dashed):

```
c4\( e g2\)
\phrasingSlurHalfDashed
g4\( e c2\)
\phrasingSlurHalfSolid
c4\( e g2\)
\phrasingSlurSolid
g4\( e c2\)
```

Custom dash patterns for phrasing slurs can be defined:

```
c4\( e g2\)
\phrasingSlurDashPattern #0.7 #0.75
g4\( e c2\)
\phrasingSlurDashPattern #0.5 #2.0
c4\( e g2\)
\phrasingSlurSolid
g4\( e c2\)
```

Dash pattern definitions for phrasing slurs have the same structure as dash pattern definitions for slurs. For more information about complex dash patterns, see the snippets under [\[Slurs\]](#), [pagina 117](#).

## Comandi predefiniti

`\phrasingSlurUp`, `\phrasingSlurDown`, `\phrasingSlurNeutral`, `\phrasingSlurDashed`,  
`\phrasingSlurDotted`, `\phrasingSlurHalfDashed`, `\phrasingSlurHalfSolid`,  
`\phrasingSlurDashPattern`, `\phrasingSlurSolid`.

## Vedi anche

Learning Manual: [Sezione “On the un-nestedness of brackets and ties”](#) in *Manuale di Apprendimento*.

Notation Reference: [Sezione 5.4.2 \[Direction and placement\]](#), [pagina 561](#), [\[Slurs\]](#), [pagina 117](#).

Snippets: [Sezione “Expressive marks”](#) in *Frammenti di codice*.

Internals Reference: [Sezione “PhrasingSlur”](#) in *Guida al Funzionamento Interno*.

## Breath marks

Breath marks are entered using `\breathe`:

```
c2. \breathe d4
```

A breath mark will end an automatic beam; to override this behavior, see [\[Manual beams\]](#), [pagina 85](#).

```
c8 \breathe d e f g2
```

Musical indicators for breath marks in ancient notation, *divisiones*, are supported. For details, see [\[Divisiones\]](#), [pagina 410](#).

## Frammenti di codice selezionati

*Changing the breath mark symbol*

The glyph of the breath mark can be tuned by overriding the `text` property of the `BreathingSign` layout object with any markup text.

```
\relative c'' {
  c2
  \override BreathingSign #'text =
    \markup { \musicglyph #"scripts.rvarcomma" }
  \breathe
  d2
}
```

*Inserting a caesura*

Caesura marks can be created by overriding the 'text' property of the `BreathingSign` object. A curved caesura mark is also available.

```
\relative c'' {
  \override BreathingSign #'text = \markup {
    \musicglyph #"scripts.caesura.straight"
  }
  c8 e4. \breathe g8. e16 c4

  \override BreathingSign #'text = \markup {
    \musicglyph #"scripts.caesura.curved"
  }
  g8 e'4. \breathe g8. e16 c4
}
```

**Vedi anche**

Music Glossary: [Sezione “caesura”](#) in *Glossario Musicale*.

Notation Reference: [\[Divisiones\]](#), pagina 410.

Snippets: [Sezione “Expressive marks”](#) in *Frammenti di codice*.

Internals Reference: [Sezione “BreathingEvent”](#) in *Guida al Funzionamento Interno*, [Sezione “BreathingSign”](#) in *Guida al Funzionamento Interno*, [Sezione “Breathing\\_sign\\_engraver”](#) in *Guida al Funzionamento Interno*.

**Falls and doits**

*Falls* and *doits* can be added to notes using the `\bendAfter` command. The direction of the fall or doit is indicated with a plus or minus (up or down). The number indicates the pitch interval that the fall or doit will extend *beyond* the main note.

```
c2\bendAfter #+4
c2\bendAfter #-4
c2\bendAfter #+6.5
c2\bendAfter #-6.5
c2\bendAfter #+8
c2\bendAfter #-8
```

**Frammenti di codice selezionati***Adjusting the shape of falls and doits*

The `shortest-duration-space` property may be tweaked to adjust the shape of falls and doits.

```

\relative c' {
  \override Score.SpacingSpanner #'shortest-duration-space = #4.0
  c2-\bendAfter #5
  c2-\bendAfter #-4.75
  c2-\bendAfter #8.5
  c2-\bendAfter #-6
}

```

## Vedi anche

Music Glossary: [Sezione “fall”](#) in *Glossario Musicale*, [Sezione “doit”](#) in *Glossario Musicale*.

Snippets: [Sezione “Expressive marks”](#) in *Frammenti di codice*.

### 1.3.3 Expressive marks as lines

This section explains how to create various expressive marks that follow a linear path: glissandos, arpeggios, and trills.

#### Glissando

A *glissando* is created by attaching `\glissando` to a note:

```

g2\glissando g'
c2\glissando c,

```

Different styles of glissandi can be created. For details, see [Sezione 5.4.7 \[Line styles\]](#), [pagina 572](#).

#### Frammenti di codice selezionati

*Glissandi can skip grobs*

NoteColumn grobs can be skipped over by glissandi.

```

\relative c' {
  a2 \glissando
  \once \override NoteColumn #'glissando-skip = ##t
  f''4 d,
}

```

*Contemporary glissando*

A contemporary glissando without a final note can be typeset using a hidden note and cadenza timing.

```

\relative c'' {
  \time 3/4
  \override Glissando #'style = #'zigzag
  c4 c
  \cadenzaOn
  c4\glissando
  \hideNotes
  c,,4
  \unHideNotes
  \cadenzaOff
  \bar "|"
}

```

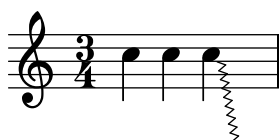

## Vedi anche

Music Glossary: [Sezione “glissando” in \*Glossario Musicale\*](#).

Notation Reference: [Sezione 5.4.7 \[Line styles\], pagina 572](#).

Snippets: [Sezione “Expressive marks” in \*Frammenti di codice\*](#).

Internals Reference: [Sezione “Glissando” in \*Guida al Funzionamento Interno\*](#).

## Problemi noti e avvertimenti

Printing text over the line (such as *gliss.*) is not supported.

## Arpeggio

An *arpeggio* on a chord (also known as a broken chord) is denoted by appending `\arpeggio` to the chord construct:

```
<c e g c>1\arpeggio
```

Different types of arpeggios may be written. `\arpeggioNormal` reverts to a normal arpeggio:

```
<c e g c>2\arpeggio
```

```
\arpeggioArrowUp
```

```
<c e g c>2\arpeggio
```

```
\arpeggioArrowDown
```

```
<c e g c>2\arpeggio
```

```
\arpeggioNormal
```

```
<c e g c>2\arpeggio
```

Special *bracketed* arpeggio symbols can be created:

```
<c e g c>2
```

```
\arpeggioBracket  
<c e g c>2\arpeggio
```

```
\arpeggioParenthesis  
<c e g c>2\arpeggio
```

```
\arpeggioParenthesisDashed  
<c e g c>2\arpeggio
```

```
\arpeggioNormal  
<c e g c>2\arpeggio
```

The dash properties of the parenthesis arpeggio are controlled with the '**dash-details**' property, which is described at [\[Slurs\]](#), [pagina 117](#).

Arpeggios can be explicitly written out with ties. For more information, see [\[Ties\]](#), [pagina 47](#).

## Comandi predefiniti

`\arpeggio`, `\arpeggioArrowUp`, `\arpeggioArrowDown`, `\arpeggioNormal`, `\arpeggioBracket`, `\arpeggioParenthesis` `\arpeggioParenthesisDashed`.

## Frammenti di codice selezionati

*Creating cross-staff arpeggios in a piano staff*

In a `PianoStaff`, it is possible to let an arpeggio cross between the staves by setting the property `PianoStaff.connectArpeggios`.

```
\new PianoStaff \relative c'' <<  
  \set PianoStaff.connectArpeggios = ##t  
  \new Staff {  
    <c e g c>4\arpeggio  
    <g c e g>4\arpeggio  
    <e g c e>4\arpeggio  
    <c e g c>4\arpeggio  
  }  
  \new Staff {  
    \clef bass  
    \repeat unfold 4 {  
      <c,, e g c>4\arpeggio  
    }  
  }  
>>
```

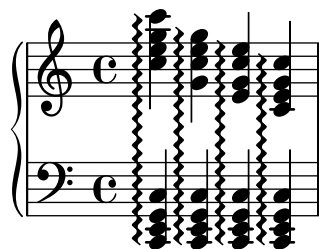

### *Creating cross-staff arpeggios in other contexts*

Cross-staff arpeggios can be created in contexts other than `GrandStaff`, `PianoStaff` and `StaffGroup` if the `Span_arpeggio_engraver` is included in the `Score` context.

```
\score {
  \new ChoirStaff {
    \set Score.connectArpeggios = ##t
    <<
      \new Voice \relative c' {
        <c e>2\arpeggio
        <d f>2\arpeggio
        <c e>1\arpeggio
      }
      \new Voice \relative c {
        \clef bass
        <c g'>2\arpeggio
        <b g'>2\arpeggio
        <c g'>1\arpeggio
      }
    >>
  }
  \layout {
    \context {
      \Score
      \consists "Span_arpeggio_engraver"
    }
  }
}
```

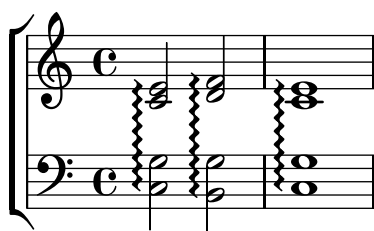

### *Creating arpeggios across notes in different voices*

An arpeggio can be drawn across notes in different voices on the same staff if the `Span_arpeggio_engraver` is added to the `Staff` context:

```
\new Staff \with {
  \consists "Span_arpeggio_engraver"
}
\relative c' {
  \set Staff.connectArpeggios = ##t
  <<
    { <e' g>4\arpeggio <d f> <d f>2 }
  >>
}
```

```

\\
{ <d, f>2\arpeggio <g b>2 }
>>
}

```

## Vedi anche

Music Glossary: [Sezione “arpeggio”](#) in *Glossario Musicale*.

Notation Reference: [\[Slurs\]](#), pagina 117, [\[Ties\]](#), pagina 47.

Snippets: [Sezione “Expressive marks”](#) in *Frammenti di codice*.

Internals Reference: [Sezione “Arpeggio”](#) in *Guida al Funzionamento Interno*, [Sezione “Slur”](#) in *Guida al Funzionamento Interno*, [Sezione “PianoStaff”](#) in *Guida al Funzionamento Interno*.

## Problemi noti e avvertimenti

It is not possible to mix connected arpeggios and unconnected arpeggios in one `PianoStaff` at the same point in time.

The parenthesis-style arpeggio brackets do not work for cross-staff arpeggios.

## Trills

Short trills without an extender line are printed with `\trill`; see [\[Articulations and ornaments\]](#), pagina 108.

Longer trills with an extender line are made with `\startTrillSpan` and `\stopTrillSpan`:

```

d1\startTrillSpan
d1
c2\stopTrillSpan
r2

```

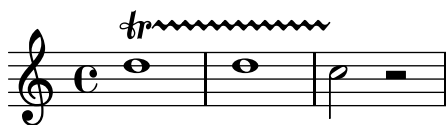

A trill spanner crossing a line break will restart exactly above the first note on the new line.

```

d1\startTrillSpan
\break
d1
c2\stopTrillSpan
r2

```

Consecutive trill spans will work without explicit `\stopTrillSpan` commands, since successive trill spanners will automatically become the right bound of the previous trill.

```
d1\startTrillSpan
d1
b1\startTrillSpan
d2\stopTrillSpan
r2
```

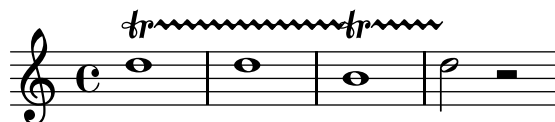

Trills can also be combined with grace notes. The syntax of this construct and the method to precisely position the grace notes are described in [\[Grace notes\]](#), [pagina 100](#).

```
d1~\afterGrace
d1\startTrillSpan { c32[ d]\stopTrillSpan }
c2 r2
```

Trills that require an auxiliary note with an explicit pitch can be typeset with the `\pitchedTrill` command. The first argument is the main note, and the second is the *trilled* note, printed as a stemless note head in parentheses.

```
\pitchedTrill
d2\startTrillSpan fis
d2
c2\stopTrillSpan
r2
```

Subsequent accidentals of the same note in the same measure will need to be added manually. Only the accidental of the first pitched trill in a measure is printed.

```
\pitchedTrill
eis4\startTrillSpan fis
eis4\stopTrillSpan
\pitchedTrill
eis4\startTrillSpan cis
eis4\stopTrillSpan
\pitchedTrill
eis4\startTrillSpan fis
eis4\stopTrillSpan
\pitchedTrill
eis4\startTrillSpan fis!
eis4\stopTrillSpan
```

## Comandi predefiniti

`\startTrillSpan`, `\stopTrillSpan`.

## Vedi anche

Music Glossary: [Sezione “trill” in \*Glossario Musicale\*](#).

Notation Reference: [\[Articulations and ornamentations\]](#), pagina 108, [\[Grace notes\]](#), pagina 100.

Snippets: [Sezione “Expressive marks” in \*Frammenti di codice\*](#).

Internals Reference: [Sezione “TrillSpanner” in \*Guida al Funzionamento Interno\*](#).

## 1.4 Repeats

Repetition is a central concept in music, and multiple notations exist for repetitions. LilyPond supports the following kinds of repeats:

**volta**      The repeated music is not written out but enclosed between repeat bar lines. If the repeat is at the beginning of a piece, a repeat bar line is only printed at the end of the repeat. Alternative endings (*volte*) are printed left to right with brackets. This is the standard notation for repeats with alternatives.

- unfold**     The repeated music is fully written out, as many times as specified by *repeatcount*. This is useful when entering repetitious music.
- percent**     These are beat or measure repeats. They look like single slashes or percent signs.
- tremolo**     This is used to write tremolo beams.

### 1.4.1 Long repeats

This section discusses how to input long (usually multi-measure) repeats. The repeats can take two forms: repeats enclosed between repeat signs; or written-out repeats, used to input repetitious music. Repeat signs can also be controlled manually.

#### Normal repeats

The syntax for a normal repeat is

```
\repeat volta repeatcount musicexpr
```

where *musicexpr* is a music expression.

A single repeat without an alternate ending:

```
\repeat volta 2 { c4 d e f }
c2 d
\repeat volta 2 { d4 e f g }
```

Alternative endings can be produced using `\alternative`. Each group of alternatives must be themselves, enclosed in a set of braces.

```
\repeat volta repeatcount musicexpr
\alternative {
  { musicexpr }
}
```

where *musicexpr* is a music expression.

If there are more repeats than there are alternate endings, the earliest repeats are given the first alternative.

A single repeat with one alternate ending:

```
\repeat volta 2 { c4 d e f | }
\alternative {
  { c2 e | }
  { f2 g | }
}
c1
```

A single repeat with more than one alternate ending:

```
\repeat volta 4 { c4 d e f | }
\alternative {
  { c2 e | }
}
```

```
{ f2 g | }
}
c1
```

Multiple repeats with more than one alternate ending:

```
\repeat volta 3 { c4 d e f | }
\alternative {
  { c2 e | }
  { f2 g | }
  { a2 g | }
}
c1
```

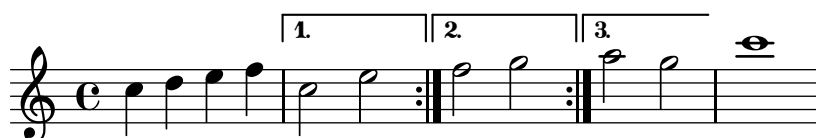

**Nota:** If there are two or more alternatives, nothing should appear between the closing brace of one and the opening brace of the next in an `\alternative` block, otherwise you will not get the expected number of endings.

**Nota:** If you include `\relative` inside a `\repeat` without explicitly instantiating the `Voice` context, extra (unwanted) staves will appear. See [Sezione “An extra staff appears”](#) in *Uso del Programma*.

If a repeat starts in the middle of a measure and has no alternate endings, normally the end of the repeat will also fall in the middle of a measure, so that the two ends add up to one complete measure. In such cases, the repeat signs do not constitute true bar lines. Do not use `\partial` commands or bar checks where these repeat signs are printed:

```
% no \partial here
c4 e g % no bar check here
% no \partial here
\repeat volta 4 {
  e4 |
  c2 e |
  % no \partial here
  g4 g g % no bar check here
}
% no \partial here
g4 |
a2 a |
g1 |
```

Similarly, if a repeat begins with the initial partial measure of a score and has no alternate endings, the same conditions apply as in the above example, except that in this case the `\partial` command is required at the beginning of the score:

```
\partial 4 % required
\repeat volta 4 {
  e4 |
  c2 e |
  % no \partial here
  g4 g g % no bar check here
}
% no \partial here
g4 |
a2 a |
g1 |
```

When alternate endings are added to a repeat that begins with an incomplete measure, it becomes necessary to set the `Timing.measureLength` context property manually, in the following specific places:

- at the start of any incomplete measures in the `\alternative` block, which normally occur at the end of each alternative, except (in most cases) the last.
- at the start of each alternative, except the first.

```
\partial 4
\repeat volta 2 { e4 | c2 e | }
\alternative {
  {
    f2 d |
    \set Timing.measureLength = #(ly:make-moment 3 4)
    g4 g g % optional bar check is allowed here
  }
  {
    \set Timing.measureLength = #(ly:make-moment 4 4)
    a2 a |
  }
}
g1 |
```

The `measureLength` property is described in [\[Time administration\]](#), pagina 106.

The `\inStaffSegno` command can be used to place the segno symbol in cooperation with the `\repeat volta` command. Alternative bar line symbols can be set in a Score context by overriding the properties `segnoType`, `startRepeatSegnoType`, `endRepeatSegnoType` or `doubleRepeatSegnoType` as required.

```
e1
\repeat volta 2 {
  \inStaffSegno
  f2 g a b
}
c1_"D.S." \bar "|."
```

Ties may be added to a second ending:

```
c1
\repeat volta 2 { c4 d e f~ }
\alternative {
  { f2 d }
  { f2\repeatTie f, }
}
```

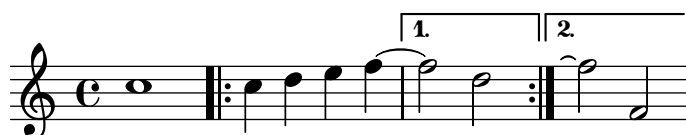

## Frammenti di codice selezionati

### *Shortening volta brackets*

By default, the volta brackets will be drawn over all of the alternative music, but it is possible to shorten them by setting `voltaSpannerDuration`. In the next example, the bracket only lasts one measure, which is a duration of 3/4.

```
\relative c'' {
  \time 3/4
  c4 c c
  \set Score.voltaSpannerDuration = #(ly:make-moment 3 4)
  \repeat volta 5 { d4 d d }
  \alternative {
    {
      e4 e e
      f4 f f
    }
    { g4 g g }
  }
}
```

### *Adding volta brackets to additional staves*

The `Volta_engraver` by default resides in the `Score` context, and brackets for the repeat are thus normally only printed over the topmost staff. This can be adjusted by adding the

`Volta_engraver` to the `Staff` context where the brackets should appear; see also the “Volta multi staff” snippet.

```
<<
  \new Staff { \repeat volta 2 { c'1 } \alternative { c' } }
  \new Staff { \repeat volta 2 { c'1 } \alternative { c' } }
  \new Staff \with { \consists "Volta_engraver" } { c'2 g' e' a' }
  \new Staff { \repeat volta 2 { c'1 } \alternative { c' } }
>>
```

*Setting the double repeat default for volte*

There are three different styles of double repeats for volte, that can be set using `doubleRepeatType`.

```
\relative c'' {
  \repeat volta 1 { c1 }
  \set Score.doubleRepeatType = #":|:"
  \repeat volta 1 { c1 }
  \set Score.doubleRepeatType = #":|.|:"
  \repeat volta 1 { c1 }
  \set Score.doubleRepeatType = #":|..:"
  \repeat volta 1 { c1 }
}
```

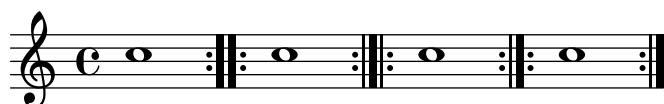

*Alternative bar numbering*

Two alternative methods for bar numbering can be set, especially for when using repeated music.

```
\relative c'{
  \set Score.alternativeNumberingStyle = #'numbers
  \repeat volta 3 { c4 d e f | }
  \alternative {
    { c4 d e f | c2 d \break }
    { f4 g a b | f4 g a b | f2 a | \break }
    { c4 d e f | c2 d }
  }
```

```

    }
c1 \break
\set Score.alternativeNumberingStyle = #'numbers-with-letters
\repeat volta 3 { c,4 d e f | }
  \alternative {
    { c4 d e f | c2 d \break }
    { f4 g a b | f4 g a b | f2 a | \break }
    { c4 d e f | c2 d }
  }
c1
}

```

## Vedi anche

Music Glossary: Sezione “repeat” in *Glossario Musicale*, Sezione “volta” in *Glossario Musicale*.

Notation Reference: [Bar lines], pagina 88, Sezione 5.1.4 [Modifying context plug-ins], pagina 538, [Time administration], pagina 106.

Snippets: Sezione “Repeats” in *Frammenti di codice*.

Internals Reference: Sezione “VoltaBracket” in *Guida al Funzionamento Interno*, Sezione “RepeatedMusic” in *Guida al Funzionamento Interno*, Sezione “VoltaRepeatedMusic” in *Guida al Funzionamento Interno*, Sezione “UnfoldedRepeatedMusic” in *Guida al Funzionamento Interno*.

## Problemi noti e avvertimenti

Slurs that span from a `\repeat` block into an `\alternative` block will only work for the first alternate ending. Also, slurs cannot wrap around from the end of one alternative back to the beginning of the repeat.

If a repeat that begins with an incomplete measure has an `\alternative` block that contains modifications to the `measureLength` property, using `\unfoldRepeats` will result in wrongly-placed bar lines and bar check warnings.

A nested repeat like

```
\repeat ...
\repeat ...
\alternative
```

is ambiguous, since it is not clear to which `\repeat` the `\alternative` belongs. This ambiguity is resolved by always having the `\alternative` belong to the inner `\repeat`. For clarity, it is advisable to use braces in such situations.

## Manual repeat marks

**Nota:** These methods are only used for displaying unusual repeat constructs, and may produce unexpected behavior. In most cases, repeats should be created using the standard `\repeat` command or by printing the relevant bar lines. For more information, see [\[Bar lines\]](#), pagina 88.

The property `repeatCommands` can be used to control the layout of repeats. Its value is a Scheme list of repeat commands.

### start-repeat

Print a |: bar line.

```
c1
\set Score.repeatCommands = #'(start-repeat)
d4 e f g
c1
```

As per standard engraving practice, repeat signs are not printed at the beginning of a piece.

### end-repeat

Print a :| bar line:

```
c1
d4 e f g
\set Score.repeatCommands = #'(end-repeat)
c1
```

### (volta number) ... (volta #f)

Create a new volta with the specified number. The volta bracket must be explicitly terminated, or it will not be printed.

```
f4 g a b
\set Score.repeatCommands = #'((volta "2"))
g4 a g a
\set Score.repeatCommands = #'((volta #f))
c1
```

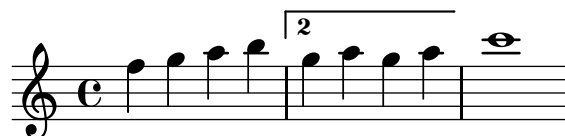

Multiple repeat commands may occur at the same point:

```
f4 g a b
\set Score.repeatCommands = #'((volta "2, 5") end-repeat)
g4 a g a
c1
\set Score.repeatCommands = #'((volta #f) (volta "95") end-repeat)
b1
\set Score.repeatCommands = #'((volta #f))
```

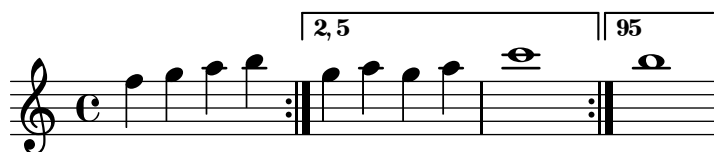

Text can be included with the volta bracket. The text can be a number or numbers or markup text, see [Sezione 1.8.2 \[Formatting text\], pagina 215](#). The simplest way to use markup text is to define the markup first, then include the markup in a Scheme list.

```
voltaAdLib = \markup { 1. 2. 3... \text \italic { ad lib. } }
\relative c'' {
  c1
  \set Score.repeatCommands =
    #(list(list 'volta voltaAdLib) 'start-repeat)
  c4 b d e
  \set Score.repeatCommands = #'((volta #f) (volta "4.") end-repeat)
  f1
  \set Score.repeatCommands = #'((volta #f))
}
```

## Frammenti di codice selezionati

*Printing a repeat sign at the beginning of a piece*

A |: bar line can be printed at the beginning of a piece, by overriding the relevant property:

```
\relative c'' {
  \once \override Score.BreakAlignment #'break-align-orders =
    #(make-vector 3 '(instrument-name
                      left-edge
```

```

ambitus
breathing-sign
clef
key-signature
time-signature
staff-bar
custos))
\once \override Staff.TimeSignature #'space-alist =
  #'((first-note . (fixed-space . 2.0))
    (right-edge . (extra-space . 0.5))
    ;; free up some space between time signature
    ;; and repeat bar line
    (staff-bar . (extra-space . 1)))
\bar "||:"
c1
d1
d4 e f g
}

```

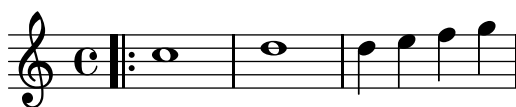

## Vedi anche

Notation Reference: [Bar lines], pagina 88, Sezione 1.8.2 [Formatting text], pagina 215.

Snippets: Sezione “Repeats” in *Frammenti di codice*.

Internals Reference: Sezione “VoltaBracket” in *Guida al Funzionamento Interno*, Sezione “RepeatedMusic” in *Guida al Funzionamento Interno*, Sezione “VoltaRepeatedMusic” in *Guida al Funzionamento Interno*.

## Written-out repeats

By using the `unfold` command, repeats can be used to simplify the writing out of repetitious music. The syntax is

```
\repeat unfold repeatcount musicexpr
```

where *musicexpr* is a music expression and *repeatcount* is the number of times *musicexpr* is repeated.

```
\repeat unfold 2 { c4 d e f }
c1
```

In some cases, especially in a `\relative` context, the `\repeat unfold` function is not the same as writing out the music expression multiple times. E.g.,

```
\repeat unfold 2 { a'4 b c }
```

is not equivalent to

```
a'4 b c | a'4 b c
```

Unfold repeats can be made with alternate endings.

```

\repeat unfold 2 { c4 d e f }
\alternative {
  { c2 g' }
  { c,2 b }
}
c1

```

If there are more repeats than there are alternate endings, the first alternative is applied multiple times until the remaining alternatives make up the total number of repeats.

```

\repeat unfold 4 { c4 d e f }
\alternative {
  { c2 g' }
  { c,2 b }
  { e2 d }
}
c1

```

If there are more alternate endings than repeats then only the first alternatives are applied. The remaining alternatives will be ignored and not printed.

```

\repeat unfold 2 { c4 d e f }
\alternative {
  { c2 g' }
  { c,2 b }
  { e2 d }
}
c1

```

It is also possible to nest multiple `unfold` functions (with or without alternate endings).

```

\repeat unfold 2 {
  \repeat unfold 2 { c4 d e f }
  \alternative {
    { c2 g' }
    { c,2 b }
  }
}
c1

```

Chord constructs can be repeated by the chord repetition symbol `q`. See [Chord repetition], pagina 146.

**Nota:** If you include `\relative` inside a `\repeat` without explicitly instantiating the `Voice` context, extra (unwanted) staves will appear. See Sezione “An extra staff appears” in *Uso del Programma*.

## Vedi anche

Notation Reference: [Chord repetition], pagina 146.

Snippets: Sezione “Repeats” in *Frammenti di codice*.

Internals Reference: Sezione “RepeatedMusic” in *Guida al Funzionamento Interno*, Sezione “UnfoldedRepeatedMusic” in *Guida al Funzionamento Interno*.

### 1.4.2 Short repeats

This section discusses how to input short repeats. Short repeats can take two forms: slashes or percent signs to represent repeats of a single note, a single measure or two measures, and tremolos otherwise.

#### Percent repeats

Repeated short patterns are printed once, and the repeated pattern is replaced with a special sign.

The syntax is

```
\repeat percent number musicexpr
```

where *musicexpr* is a music expression.

Patterns that are shorter than one measure are replaced by slashes.

```
\repeat percent 4 { c128 d e f }
\repeat percent 4 { c64 d e f }
\repeat percent 5 { c32 d e f }
\repeat percent 4 { c16 d e f }
\repeat percent 4 { c8 d }
\repeat percent 4 { c4 }
\repeat percent 2 { c2 }
```

Patterns of one or two measures are replaced by percent-like symbols.

```
\repeat percent 2 { c4 d e f }
\repeat percent 2 { c2 d }
\repeat percent 2 { c1 }
```

```
\repeat percent 3 { c4 d e f | c2 g' }
```

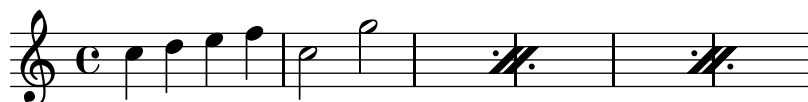

Patterns that are shorter than one measure but contain mixed durations use a double-percent symbol.

```
\repeat percent 4 { c8. <d f>16 }
\repeat percent 2 { \times 2/3 { r8 c d } e4 }
```

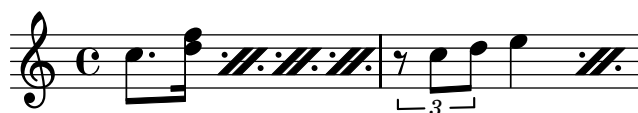

## Frammenti di codice selezionati

### *Percent repeat counter*

Measure repeats of more than two repeats can get a counter when the convenient property is switched, as shown in this example:

```
\relative c'' {
  \set countPercentRepeats = ##t
  \repeat percent 4 { c1 }
}
```

### *Percent repeat count visibility*

Percent repeat counters can be shown at regular intervals by setting the context property `repeatCountVisibility`.

```
\relative c'' {
  \set countPercentRepeats = ##t
  \set repeatCountVisibility = #(every-nth-repeat-count-visible 5)
  \repeat percent 10 { c1 } \break
  \set repeatCountVisibility = #(every-nth-repeat-count-visible 2)
  \repeat percent 6 { c1 d1 }
}
```

### Isolated percent repeats

Isolated percents can also be printed.

```
makePercent =
#(define-music-function (parser location note) (ly:music?)
  "Make a percent repeat the same length as NOTE."
  (make-music 'PercentEvent
    'length (ly:music-length note)))

\relative c'' {
  \makePercent s1
}
```

## Vedi anche

Music Glossary: Sezione “percent repeat” in *Glossario Musicale*, Sezione “simile” in *Glossario Musicale*.

Snippets: Sezione “Repeats” in *Frammenti di codice*.

Internals Reference: Sezione “RepeatSlash” in *Guida al Funzionamento Interno*, Sezione “RepeatSlashEvent” in *Guida al Funzionamento Interno*, Sezione “DoubleRepeatSlash” in *Guida al Funzionamento Interno*, Sezione “PercentRepeat” in *Guida al Funzionamento Interno*, Sezione “PercentRepeatCounter” in *Guida al Funzionamento Interno*, Sezione “PercentRepeatedMusic” in *Guida al Funzionamento Interno*, Sezione “Percent\_repeat\_engraver” in *Guida al Funzionamento Interno*, Sezione “DoublePercentEvent” in *Guida al Funzionamento Interno*, Sezione “DoublePercentRepeat” in *Guida al Funzionamento Interno*, Sezione “DoublePercentRepeatCounter” in *Guida al Funzionamento Interno*, Sezione “Double\_percent\_repeat\_engraver” in *Guida al Funzionamento Interno*, Sezione “Slash\_repeat\_engraver” in *Guida al Funzionamento Interno*.

## Tremolo repeats

Tremolos can take two forms: alternation between two chords or two notes, and rapid repetition of a single note or chord. Tremolos consisting of an alternation are indicated by adding beams between the notes or chords being alternated, while tremolos consisting of the rapid repetition of a single note are indicated by adding beams or slashes to a single note.

To place tremolo marks between notes, use `\repeat` with tremolo style:

```
\repeat tremolo 8 { c16 d }
\repeat tremolo 6 { c16 d }
\repeat tremolo 2 { c16 d }
```

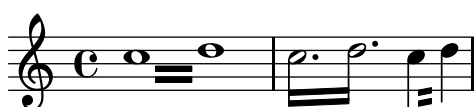

The `\repeat tremolo` syntax expects exactly two notes within the braces, and the number of repetitions must correspond to a note value that can be expressed with plain or dotted notes. Thus, `\repeat tremolo 7` is valid and produces a double dotted note, but `\repeat tremolo 9` is not.

The duration of the tremolo equals the duration of the braced expression multiplied by the number of repeats: `\repeat tremolo 8 { c16 d16 }` gives a whole note tremolo, notated as two whole notes joined by tremolo beams.

There are two ways to put tremolo marks on a single note. The `\repeat tremolo` syntax is also used here, in which case the note should not be surrounded by braces:

```
\repeat tremolo 4 c'16
```

The same output can be obtained by adding `:N` after the note, where  $N$  indicates the duration of the subdivision (it must be at least 8). If  $N$  is 8, one beam is added to the note's stem. If  $N$  is omitted, the last value (stored in `tremoloFlags`) is used:

```
c2:8 c:32
c: c:
```

## Frammenti di codice selezionati

### *Cross-staff tremolos*

Since `\repeat tremolo` expects exactly two musical arguments for chord tremolos, the note or chord which changes staff within a cross-staff tremolo should be placed inside curly braces together with its `\change Staff` command.

```
\new PianoStaff <<
  \new Staff = "up" \relative c'' {
    \key a \major
    \time 3/8
    s4.
  }
  \new Staff = "down" \relative c'' {
    \key a \major
    \time 3/8
    \voiceOne
    \repeat tremolo 6 {
      <a e'>32
      {
        \change Staff = "up"
        \voiceTwo
        <cis a' dis>32
      }
    }
  }
>>
```

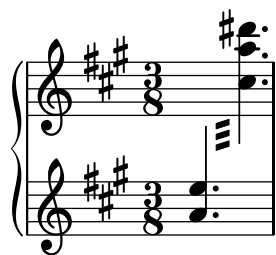

Vedi anche

Snippets: Sezione “Repeats” in *Frammenti di codice*.

## 1.5 Simultaneous notes

The first snippet shows a piano piece with simultaneous notes in the treble and bass staves. The treble staff has a half note chord (F#4, C#5) and a quarter note chord (F#4, C#5). The bass staff has a half note chord (F#3, C#4) and a quarter note chord (F#3, C#4). The dynamics are marked as *f*, *p*, and *pp*.

The second snippet shows a piano piece with simultaneous notes in the treble and bass staves. The treble staff has a half note chord (F#4, C#5) and a quarter note chord (F#4, C#5). The bass staff has a half note chord (F#3, C#4) and a quarter note chord (F#3, C#4). The dynamics are marked as *f*, *p*, and *pp*.

The third snippet shows a piano piece with simultaneous notes in the treble and bass staves. The treble staff has a half note chord (F#4, C#5) and a quarter note chord (F#4, C#5). The bass staff has a half note chord (F#3, C#4) and a quarter note chord (F#3, C#4). The dynamics are marked as *p* and *f*.

Polyphony in music refers to having more than one voice occurring in a piece of music. Polyphony in LilyPond refers to having more than one voice on the same staff.

### 1.5.1 Single voice

This section discusses simultaneous notes inside the same voice.

## Chorded notes

A chord is formed by enclosing a set of pitches between < and >. A chord may be followed by a duration just like simple notes.

```
<a c e>1 <a c e>2 <f a c e>4 <a c>8. <g c e>16
```

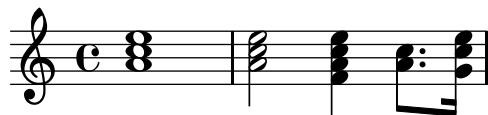

Chords may also be followed by articulations, again just like simple notes.

```
<a c e>1\fermata <a c e>2-> <f a c e>4\prall <a c>8.^| <g c e>16-.
```

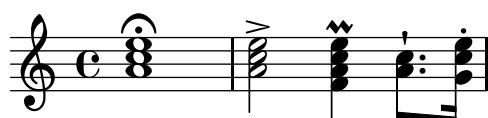

The notes within the chord themselves can also be followed by articulation and ornamentation.

```
<a c\prall e>1 <a-> c~ e>2 <f-. a c-. e-.>4  
<a-+ c-->8. <g\fermata c e\turn>16
```

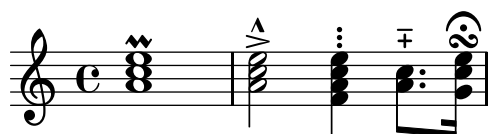

However some notation, such as dynamics, hairpins and slurs must be attached to the chord, rather than notes within the chord, otherwise they will not print.

```
<a\f c( e>1 <a c) e>\f <a\< c e>( <a\! c e>)  
<a c e>\< <a c e> <a c e>\!
```

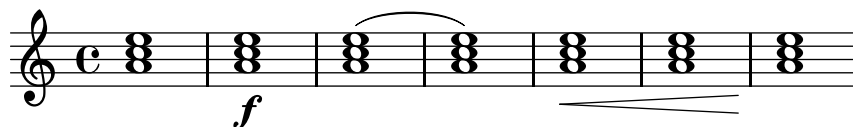

A chord acts merely as a container for its notes, its articulations and other attached elements. Consequently, a chord without notes inside does not actually have a duration. Any attached articulations will happen at the same musical time as the next following note or chord and be combined with them (for more complex possibilities of combining such elements, see [\[Simultaneous expressions\]](#), [pagina 148](#)):

```
\grace { g8[( a b] }  
<> ) \p \< -. -\markup \italic "sempre staccato"  
\repeat unfold 4 { c4 e } c1\f
```

Relative mode can be used for pitches in chords. The first note of each chord is always relative to the first note of the chord that came before it, or in the case where no preceding chord exists, the pitch of the last note that came before the chord. All remaining notes in the chord are relative to the note that came before it *within the same chord*.

```
<a c e>1 <f a c> <a c e> <f' a c> <b, e b,>
```

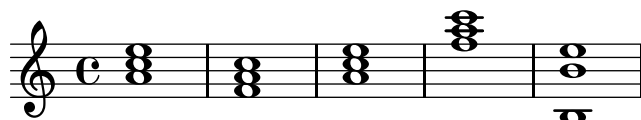

For more information about chords, see [Sezione 2.7 \[Chord notation\]](#), pagina 375.

## Vedi anche

Music Glossary: [Sezione “chord” in \*Glossario Musicale\*](#).

Learning Manual: [Sezione “Combining notes into chords” in \*Manuale di Apprendimento\*](#).

Notation Reference: [Sezione 2.7 \[Chord notation\]](#), pagina 375, [\[Articulations and ornamentations\]](#), pagina 108, [\[Relative octave entry\]](#), pagina [\[undefined\]](#), [Sezione 1.5.2 \[Multiple voices\]](#), pagina 149.

Snippets: [Sezione “Simultaneous notes” in \*Frammenti di codice\*](#).

## Problemi noti e avvertimenti

Chords containing more than two pitches within a staff space, such as ‘<e f! fis!>’, create overlapping noteheads. Depending on the situation, better representations might involve

- temporary use of [Sezione 1.5.2 \[Multiple voices\]](#), pagina 149, ‘<< f! \\[\[undefined\]](#)> >>’,
- enharmonic transcription of one or more pitches, ‘<e f ges>’, or
- [\[Clusters\]](#), pagina 149.

## Chord repetition

In order to save typing, a shortcut can be used to repeat the preceding chord. The chord repetition symbol is q:

```
<a c e>1 q <f a c>2 q
```

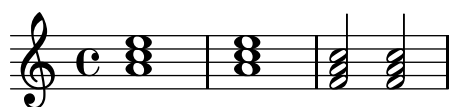

As with regular chords, the chord repetition symbol can be used with durations, articulations, markups, slurs, beams, etc. as only the pitches of the previous chord are duplicated.

```
<a c e>1\p^"text" q2\<( q8)[-| q8.]!\! q16-1-2-3 q8\prall
```

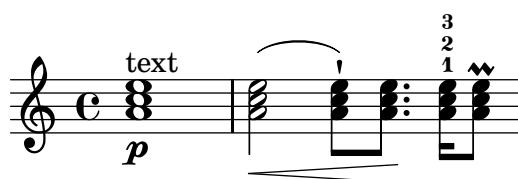

The chord repetition symbol always remembers the last instance of a chord so it is possible to repeat the most recent chord even if other non-chorded notes or rests have been added since.

```
<a c e>1 c'4 q2 r8 q8 |
q2 c, |
```

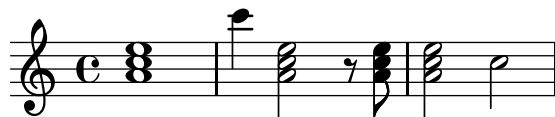

However, the chord repetition symbol does not retain any dynamics, articulation or ornamentation within, or attached to, the previous chord.

```
<a-. c\prall e>1\sfz c'4 q2 r8 q8 |
q2 c, |
```

To have some of them retained, the `\chordRepeats` function can be called explicitly with an extra argument specifying a list of *event types* to keep unless events of that type are already present on the *q* chord itself.

```
\relative c'' {
  \chordRepeats #'(articulation-event)
  { <a-. c\prall e>1\sfz c'4 q2 r8 q8-. } |
  q2 c, |
}
```

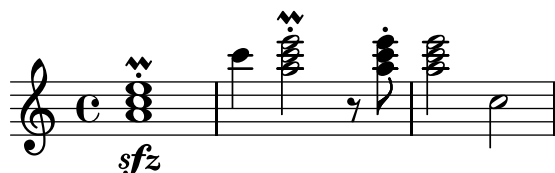

Here using `\chordRepeats` inside of a `\relative` construction produces unexpected results: once chord events have been expanded, they are indistinguishable from having been entered as regular chords, making `\relative` assign an octave based on their current context.

Since nested instances of `\relative` don't affect one another, another `\relative` inside of `\chordRepeats` can be used for establishing the octave relations before expanding the repeat chords. In that case, the whole content of the inner `\relative` does not affect the outer one; hence the different octave entry of the final note in this example.

```
\new Voice
\relative c'' {
  \chordRepeats #'(articulation-event)
  \relative c''
  { <a-. c\prall e>1\sfz c'4 q2 r8 q8-. } |
  q2 c |
}
```

Interactions with `\relative` occur only with explicit calls of `\chordRepeats`: the implicit expansion at the start of typesetting is done at a time where all instances of `\relative` have already been processed.

## Vedi anche

Notation Reference: [Sezione 2.7 \[Chord notation\]](#), pagina 375, [\[Articulations and ornaments\]](#), pagina 108.

Installed Files: ‘`ly/chord-repetition-init.ly`’.

## Simultaneous expressions

One or more music expressions enclosed in double angle brackets are taken to be simultaneous. If the first expression begins with a single note or if the whole simultaneous expression appears explicitly within a single voice, the whole expression is placed on a single staff; otherwise the elements of the simultaneous expression are placed on separate staves.

The following examples show simultaneous expressions on one staff:

```
\new Voice { % explicit single voice
  << { a4 b g2 } { d4 g c,2 } >>
}
```

```
% single first note
a << { a4 b g } { d4 g c, } >>
```

This can be useful if the simultaneous sections have identical rhythms, but attempts to attach notes with different durations to the same stem will cause errors. Notes, articulations, and property changes in a *single* ‘Voice’ are collected and engraved in musical order:

```
<a c>4-. <>-. << c a >> << { c-. <c a> } { a s-. } >>
```

Multiple stems or beams or different note durations or properties at the same musical time require the use of multiple voices.

The following example shows how simultaneous expressions can generate multiple staves implicitly:

```
% no single first note
<< { a4 b g2 } { d4 g2 c,4 } >>
```

Here different rhythms cause no problems because they are interpreted in different voices.

## Problemi noti e avvertimenti

If notes from two or more voices, with stems in the same direction, are placed at the same position on the staff and have no shift (or have the same shift specified), the message:

```
warning: ignoring too many clashing note columns
```

will appear during compilation. This message can be suppressed by:

```
\override NoteColumn #'ignore-collision = ##t
```

However, this not only suppresses the warning but will prevent any collision resolution whatsoever and may have other unintended effects (also see *Known Issues* in [\[Collision resolution\]](#), pagina 153).

## Clusters

A cluster indicates a continuous range of pitches to be played. They can be denoted as the envelope of a set of notes. They are entered by applying the function `\makeClusters` to a sequence of chords, e.g.,

```
\makeClusters { <g b>2 <c g'> }
```

Ordinary notes and clusters can be put together in the same staff, even simultaneously. In such a case no attempt is made to automatically avoid collisions between ordinary notes and clusters.

## Vedi anche

Music Glossary: [Sezione “cluster” in Glossario Musicale](#).

Snippets: [Sezione “Simultaneous notes” in Frammenti di codice](#).

Internals Reference: [Sezione “ClusterSpanner” in Guida al Funzionamento Interno](#), [Sezione “ClusterSpannerBeacon” in Guida al Funzionamento Interno](#), [Sezione “Cluster\\_spanner\\_engraver” in Guida al Funzionamento Interno](#).

## Problemi noti e avvertimenti

Clusters look good only if they span at least two chords; otherwise they appear too narrow.

Clusters do not have a stem and cannot indicate durations by themselves, but the length of the printed cluster is determined by the durations of the defining chords. Separate clusters need a separating rest between them.

Clusters do not produce MIDI output.

### 1.5.2 Multiple voices

This section discusses simultaneous notes in multiple voices or multiple staves.

## Single-staff polyphony

*Explicitly instantiating voices*

The basic structure needed to achieve multiple independent voices in a single staff is illustrated in the following example:

```

\new Staff <<
  \new Voice = "first"
    { \voiceOne r8 r16 g e8. f16 g8[ c,] f e16 d }
  \new Voice= "second"
    { \voiceTwo d16 c d8~ d16 b c8~ c16 b c8~ c16 b8. }
>>

```

Here, voices are instantiated explicitly and are given names. The `\voiceOne ... \voiceFour` commands set up the voices so that first and third voices get stems up, second and fourth voices get stems down, third and fourth voice note heads are horizontally shifted, and rests in the respective voices are automatically moved to avoid collisions. The `\oneVoice` command returns all the voice settings to the neutral default directions.

#### *Temporary polyphonic passages*

A temporary polyphonic passage can be created with the following construct:

```

<< { \voiceOne ... }
  \new Voice { \voiceTwo ... }
>> \oneVoice

```

Here, the first expression within a temporary polyphonic passage is placed into the `Voice` context which was in use immediately before the polyphonic passage, and that same `Voice` context continues after the temporary section. Other expressions within the angle brackets are assigned to distinct temporary voices. This allows lyrics to be assigned to one continuing voice before, during and after a polyphonic section:

```

<<
  \new Voice = "melody" {
    a4
    <<
      {
        \voiceOne
        g f
      }
      \new Voice {
        \voiceTwo
        d2
      }
    >>
    \oneVoice
    e4
  }
  \new Lyrics \lyricsto "melody" {
    This is my song.
  }
>>

```

Here, the `\voiceOne` and `\voiceTwo` commands are required to define the settings of each voice.

*The double backslash construct*

The `<< {...} \ \ {...} >>` construct, where the two (or more) expressions are separated by double backslashes, behaves differently to the similar construct without the double backslashes: *all* the expressions within this construct are assigned to new **Voice** contexts. These new **Voice** contexts are created implicitly and are given the fixed names "1", "2", etc.

The first example could be typeset as follows:

```
<<
  { r8 r16 g e8. f16 g8[ c,] f e16 d }
  \ \
  { d16 c d8~ d16 b c8~ c16 b c8~ c16 b8. }
>>
```

This syntax can be used where it does not matter that temporary voices are created and then discarded. These implicitly created voices are given the settings equivalent to the effect of the `\voiceOne ... \voiceFour` commands, in the order in which they appear in the code.

In the following example, the intermediate voice has stems up, therefore we enter it in the third place, so it becomes voice three, which has the stems up as desired. Spacer rests are used to avoid printing doubled rests.

```
<<
  { r8 g g g g f16 ees f8 d }
  \ \
  { ees,8 r ees r d r d r }
  \ \
  { d'8 s c s bes s a s }
>>
```

In all but the simplest works it is advisable to create explicit **Voice** contexts as explained in [Sezione "Contexts and engravers" in \*Manuale di Apprendimento\*](#) and [Sezione "Explicitly instantiating voices" in \*Manuale di Apprendimento\*](#).

*Voice order*

When entering multiple voices in the input file, use the following order:

```
Voice 1: highest
Voice 2: lowest
Voice 3: second highest
Voice 4: second lowest
Voice 5: third highest
Voice 6: third lowest
etc.
```

Though this may seem counterintuitive, it simplifies the automatic layout process. Note that the odd-numbered voices are given upstems, and the even-numbered voices are given downstems:

```

\new Staff <<
  \time 2/4
  { f''2 } % 1: highest
  \\\
  { c'2 } % 2: lowest
  \\\
  { d''2 } % 3: second-highest
  \\\
  { e'2 } % 4: second-lowest
  \\\
  { b'2 } % 5: third-highest
  \\\
  { g'2 } % 6: third-lowest
>>

```

**Nota:** Lyrics, spanners (such as slurs, ties, hairpins etc.) cannot be created ‘across’ voices.

### *Identical rhythms*

In the special case that we want to typeset parallel pieces of music that have the same rhythm, we can combine them into a single **Voice** context, thus forming chords. To achieve this, enclose them in a simple simultaneous music construct within an explicit voice:

```

\new Voice <<
  { e4 f8 d e16 f g8 d4 }
  { c4 d8 b c16 d e8 b4 }
>>

```

This method leads to strange beamings and warnings if the pieces of music do not have the same rhythm.

## Comandi predefiniti

`\voiceOne`, `\voiceTwo`, `\voiceThree`, `\voiceFour`, `\oneVoice`.

## Vedi anche

Learning Manual: Sezione “Voices contain music” in *Manuale di Apprendimento*, Sezione “Explicitly instantiating voices” in *Manuale di Apprendimento*.

Notation Reference: [Percussion staves], pagina 355, [Invisible rests], pagina 52, [Stems], pagina 201.

Snippets: Sezione “Simultaneous notes” in *Frammenti di codice*.

## Voice styles

Voices may be given distinct colors and shapes, allowing them to be easily identified:

```
<<
{ \voiceOneStyle d4 c2 b4 }
\\
{ \voiceTwoStyle e,2 e }
\\
{ \voiceThreeStyle b2. c4 }
\\
{ \voiceFourStyle g'2 g }
>>
```

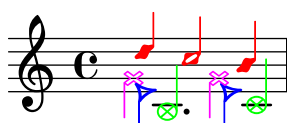

The `\voiceNeutralStyle` command is used to revert to the standard presentation.

## Comandi predefiniti

`\voiceOneStyle`, `\voiceTwoStyle`, `\voiceThreeStyle`, `\voiceFourStyle`,  
`\voiceNeutralStyle`.

## Vedi anche

Learning Manual: *Sezione “I’m hearing Voices”* in *Manuale di Apprendimento*, *Sezione “Other sources of information”* in *Manuale di Apprendimento*.

Snippets: *Sezione “Simultaneous notes”* in *Frammenti di codice*.

## Collision resolution

The note heads of notes in different voices with the same pitch, same note head and opposite stem direction are automatically merged, but notes with different note heads or the same stem direction are not. Rests opposite a stem in a different voice are shifted vertically. The following example shows three different circumstances, on beats 1 and 3 in bar 1 and beat 1 in bar 2, where the automatic merging fails.

```
<<
{
  c8 d e d c d c4
  g'2 fis
} \\ {
  c2 c8. b16 c4
  e,2 r
} \\ {
  \oneVoice
  s1
  e8 a b c d2
}
>>
```

Notes with different note heads may be merged, with the exception of half-note heads and quarter-note heads, as shown below. Here the note heads on beat 1 of bar 1 are now merged:

```
<<
{
  \mergeDifferentlyHeadedOn
  c8 d e d c d c4
  g'2 fis
} \\ {
  c2 c8. b16 c4
  e,2 r
} \\ {
  \oneVoice
  s1
  e8 a b c d2
}
>>
```

Note heads with different dots as shown in beat 3 of bar 1 may be also be merged:

```
<<
{
  \mergeDifferentlyHeadedOn
  \mergeDifferentlyDottedOn
  c8 d e d c d c4
  g'2 fis
} \\ {
  c2 c8. b16 c4
  e,2 r
} \\ {
  \oneVoice
  s1
  e8 a b c d2
}
>>
```

The half note and eighth note at the start of the second measure are incorrectly merged because the automatic merge cannot successfully complete the merge when three or more notes line up in the same note column, and in this case the merged note head is incorrect. To allow the merge to select the correct note head a `\shift` must be applied to the note that should not be merged. Here, `\shiftOn` is applied to move the top g out of the column, and `\mergeDifferentlyHeadedOn` then works properly.

```
<<
{
```

```

\mergeDifferentlyHeadedOn
\mergeDifferentlyDottedOn
c8 d e d c d c4
\shiftOn
g'2 fis
} \ {
c2 c8. b16 c4
e,2 r
} \ {
\oneVoice
s1
e8 a b c d2
}
>>

```

The `\shiftOn` command allows (but does not force) the notes in a voice to be shifted. When `\shiftOn` is applied to a voice, a note or chord in that voice is shifted only if its stem would otherwise collide with a stem from another voice, and only if the colliding stems point in the same direction. The `\shiftOff` command prevents this type of shifting from occurring.

By default, the outer voices (normally voices one and two) have `\shiftOff` specified, while the inner voices (three and above) have `\shiftOn` specified. When a shift is applied, voices with upstems (odd-numbered voices) are shifted to the right, and voices with downstems (even-numbered voices) are shifted to the left.

Here is an example to help you visualize how an abbreviated polyphonic expression would be expanded internally.

**Nota:** Note that with three or more voices, the vertical order of voices in your input file should not be the same as the vertical order of voices on the staff!

```

\new Staff \relative c'' {
%% abbreviated entry
<<
  { f2 } % 1: highest
  \
  { g,2 } % 2: lowest
  \
  { d'2 } % 3: upper middle
  \
  { b2 } % 4: lower middle
>>
%% internal expansion of the above
<<
  \new Voice = "1" { \voiceOne \shiftOff f'2 }
  \new Voice = "2" { \voiceTwo \shiftOff g,2 }
  \new Voice = "3" { \voiceThree \shiftOn d'2 } % shifts right
  \new Voice = "4" { \voiceFour \shiftOn b2 } % shifts left

```

```
>>
}
```

Two additional commands, `\shiftOnn` and `\shiftOnnn` provide further shift levels which may be specified temporarily to resolve collisions in complex situations – see [Sezione “Real music example”](#) in *Manuale di Apprendimento*.

Notes are only merged if they have opposing stem directions (as they have, for example, in voices one and two by default or when the stems are explicitly set in opposite directions).

## Comandi predefiniti

`\mergeDifferentlyDottedOn`, `\mergeDifferentlyDottedOff`, `\mergeDifferentlyHeadedOn`, `\mergeDifferentlyHeadedOff`.

`\shiftOn`, `\shiftOnn`, `\shiftOnnn`, `\shiftOff`.

## Frammenti di codice selezionati

*Additional voices to avoid collisions*

In some instances of complex polyphonic music, additional voices are necessary to prevent collisions between notes. If more than four parallel voices are needed, additional voices can be added by defining a variable using the Scheme function `context-spec-music`.

```
voiceFive = #(context-spec-music (make-voice-props-set 4) 'Voice)
```

```
\relative c'' {
  \time 3/4
  \key d \minor
  \partial 2
  <<
  {
    \voiceOne
    a4. a8
    e'4 e4. e8
    f4 d4. c8
  }
  \\\
  {
    \voiceThree
    f,2
    bes4 a2
    a4 s2
  }
  \\\
  {
    \voiceFive
    s2
    g4 g2
    f4 f2
  }
}
```

```

\\
\bar "||"{
  \voiceTwo
  d2
  d4 cis2
  d4 bes2
}
>>
}

```

### *Forcing horizontal shift of notes*

When the typesetting engine cannot cope, the following syntax can be used to override typesetting decisions. The units of measure used here are staff spaces.

```

\relative c' <<
{
  <d g>2 <d g>
}
\\
{
  <b f'>2
  \once \override NoteColumn #'force-hshift = #1.7
  <b f'>2
}
>>

```

## Vedi anche

Music Glossary: Sezione “polyphony” in *Glossario Musicale*.

Learning Manual: Sezione “Multiple notes at once” in *Manuale di Apprendimento*, Sezione “Voices contain music” in *Manuale di Apprendimento*, Sezione “Real music example” in *Manuale di Apprendimento*.

Snippets: Sezione “Simultaneous notes” in *Frammenti di codice*.

Internals Reference: Sezione “NoteColumn” in *Guida al Funzionamento Interno*, Sezione “NoteCollision” in *Guida al Funzionamento Interno*, Sezione “RestCollision” in *Guida al Funzionamento Interno*.

## Problemi noti e avvertimenti

Using `\override NoteColumn #'ignore-collision = ##t` will cause differently headed notes in different voices to merge incorrectly.

```

\mergeDifferentlyHeadedOn
<< { c16 a' b a } \\\ { c,2 } >>
\override NoteColumn #'ignore-collision = ##t
<< { c16 a' b a } \\\ { c,2 } >>

```

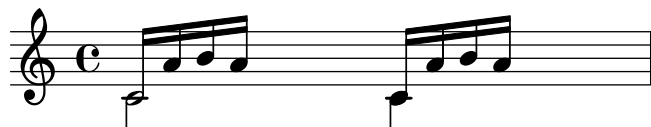

## Automatic part combining

Automatic part combining is used to merge two separate parts of music onto a single staff. This can be especially helpful when typesetting orchestral scores. A single **Voice** is printed while the two parts of music are the same, but in places where they differ, a second **Voice** is printed. Stem directions are set up & down accordingly while Solo and a *due* parts are also identified and marked appropriately.

The syntax for automatic part combining is:

```

\partcombine musicexpr1 musicexpr2

```

The following example demonstrates the basic functionality, putting parts on a single staff as polyphony and setting stem directions accordingly. The same variables are used for the independent parts and the combined staff.

```

instrumentOne = \relative c' {
  c4 d e f |
  R1 |
  d'4 c b a |
  b4 g2 f4 |
  e1 |
}

instrumentTwo = \relative g' {
  R1 |
  g4 a b c |
  d4 c b a |
  g4 f( e) d |
  e1 |
}

<<
  \new Staff \instrumentOne
  \new Staff \instrumentTwo
  \new Staff \partcombine \instrumentOne \instrumentTwo
>>

```

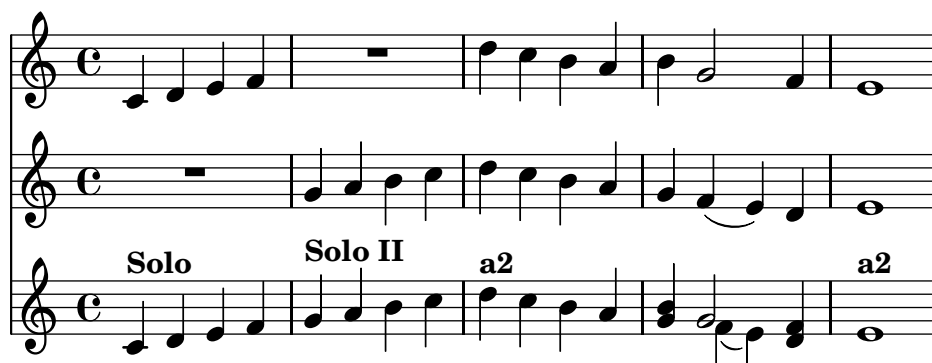

Both parts have identical notes in the third measure, so only one instance of the notes is printed. Stem, slur, and tie directions are set automatically, depending on whether the parts are playing solo or in unison. When needed in polyphony situations, the first part (with context called `one`) gets “up” stems, while the second (called `two`) always gets “down” stems. In solo situations, the first and second parts get marked with “Solo” and “Solo II”, respectively. The unison (*a due*) parts are marked with the text “a2”.

Both arguments to `\partcombine` will be interpreted as separate `Voice` contexts, so if the music is being specified in relative mode then *both* parts must contain a `\relative` function, i.e.,

```
\partcombine
  \relative ... musicexpr1
  \relative ... musicexpr2
```

A `\relative` section that encloses a `\partcombine` has no effect on the pitches of `musicexpr1` or `musicexpr2`.

In professional scores, voices are often kept apart from each other for long passages of music even if some of the notes are the same in both voices, and could just as easily be printed as unison. Combining notes into a chord, or showing one voice as solo is, therefore, not ideal as the `\partcombine` function considers each note separately. In this case the `\partcombine` function can be overridden with the following commands:

Commands ending in `...Once` apply only to the next note in the music expression.

- `\partcombineApart` and `\partcombineApartOnce` keep the notes as two separate voices, even if they can be combined into a chord or unison.
- `\partcombineChords` and `\partcombineChordsOnce` combine the notes into a chord.
- `\partcombineUnisono` and `\partcombineUnisonoOnce` combine both voices as “unison”.
- `\partcombineSoloI` and `\partcombineSoloIOnce` print only voice one, and mark it as a “Solo”.
- `\partcombineSoloII` or `\partcombineSoloIIOnce` print only voice two and mark it as a “Solo”.
- `\partcombineAutomatic` and `\partcombineAutomaticOnce` end the functions of the commands above, and revert back to the standard `\partcombine` functionality.

```
instrumentOne = \relative c' {
  \partcombineApart c2^"apart" e |
  \partcombineAutomatic e2^"auto" e |
  \partcombineChords e'2^"chord" e |
  \partcombineAutomatic c2^"auto" c |
  \partcombineApart c2^"apart" \partcombineChordsOnce e^"chord once" |
  c2 c |
}
instrumentTwo = \relative c' {
  c2 c |
  e2 e |
```

```

a,2 c |
c2 c' |
c2 c |
c2 c |
}

<<
\new Staff { \instrumentOne }
\new Staff { \instrumentTwo }
\new Staff { \partcombine \instrumentOne \instrumentTwo }
>>

```

## Frammenti di codice selezionati

### *Combining two parts on the same staff*

The part combiner tool ( `\partcombine` command ) allows the combination of several different parts on the same staff. Text directions such as “solo” or “a2” are added by default; to remove them, simply set the property `printPartCombineTexts` to `f`. For vocal scores (hymns), there is no need to add “solo/a2” texts, so they should be switched off. However, it might be better not to use it if there are any solos, as they won’t be indicated. In such cases, standard polyphonic notation may be preferable.

This snippet presents the three ways two parts can be printed on a same staff: standard polyphony, `\partcombine` without texts, and `\partcombine` with texts.

```

musicUp = \relative c'' {
  \time 4/4
  a4 c4.( g8) a4 |
  g4 e' g,( a8 b) |
  c b a2.
}

musicDown = \relative c'' {
  g4 e4.( d8) c4 |
  r2 g'4( f8 e) |
  d2 \stemDown a
}

\score {
  <<

```

```

<<
\new Staff {
  \set Staff.instrumentName = #"Standard polyphony"
  << \musicUp \\\musicDown >>
}
\new Staff \with { printPartCombineTexts = ##f } {
  \set Staff.instrumentName = #"PartCombine without texts"
  \partcombine \musicUp \musicDown
}
\new Staff {
  \set Staff.instrumentName = #"PartCombine with texts"
  \partcombine \musicUp \musicDown
}
>>
>>
\layout {
  indent = 6.0\cm
  \context {
    \Score
    \override SystemStartBar #'collapse-height = #30
  }
}
}

```

Standard polyphony

PartCombine without texts

PartCombine with texts

2

Solo a2 Solo II

### *Changing partcombine texts*

When using the automatic part combining feature, the printed text for the solo and unison sections may be changed:

```

\new Staff <<
  \set Staff.soloText = #"girl"
  \set Staff.soloIIText = #"boy"
  \set Staff.aDueText = #"together"
  \partcombine
    \relative c'' {
      g4 g r r
      a2 g
    }
    \relative c'' {
      r4 r a( b)
      a2 g
    }
  >>

```

## Vedi anche

Music Glossary: [Sezione “a due” in \*Glossario Musicale\*](#), [Sezione “part” in \*Glossario Musicale\*](#).

Notation Reference: [Sezione 1.6.3 \[Writing parts\]](#), pagina 183.

Snippets: [Sezione “Simultaneous notes” in \*Frammenti di codice\*](#).

Internals Reference: [Sezione “PartCombineMusic” in \*Guida al Funzionamento Interno\*](#), [Sezione “Voice” in \*Guida al Funzionamento Interno\*](#).

## Problemi noti e avvertimenti

All `\partcombine...` functions can only accept two voices and are not designed to work with lyrics; such that when one of the voices is explicitly named in order to attach lyrics to it, the partcombiner will stop working.

`\partcombine...` functions cannot be placed inside a `\times` or `\relative` block.

If `printPartCombineTexts` is set and the two voices play the same notes “on and off”, in the same measure, the part combiner may typeset `a2` more than once in that measure.

`\partcombine` only knows when a note starts in a `Voice`; it cannot, for example, remember if a note in one `Voice` has already started when combining notes that have just started in the other `Voice`. This can lead to a number of unexpected issues including “Solo” or “Unison” marks being printed incorrectly.

`\partcombine` keeps all spanners (slurs, ties, hairpins etc.) in the same `Voice` so that if any such spanners start or end in a different `Voice`, they may not be printed properly or at all.

If the `\partcombine` function cannot combine both music expressions (i.e. when both voices have different durations), it will give the voices, internally, its own custom names: `one` and `two` respectively. This means if there is any “switch” to a differently named `Voice` context, the events in that differently named `Voice` will be ignored.

Refer also to *Known issues and warnings* when using `\partcombine` with tablature in [\[Default tablatures\]](#), pagina 311 and the *Note* in [\[Automatic beams\]](#), pagina 74 when using automatic beaming.

## Writing music in parallel

Music for multiple parts can be interleaved in input code. The function `\parallelMusic` accepts a list with the names of a number of variables to be created, and a musical expression. The content of alternate measures from the expression become the value of the respective variables, so you can use them afterwards to print the music.

**Nota:** Bar checks `|` must be used, and the measures must be of the same length.

```
\parallelMusic #'(voiceA voiceB voiceC) {
  % Bar 1
  r8 g'16 c'' e'' g' c'' e'' r8 g'16 c'' e'' g' c'' e'' |
  r16 e'8.~ e'4          r16 e'8.~ e'4          |
  c'2                  c'2                  |

  % Bar 2
  r8 a'16 d'' f'' a' d'' f'' r8 a'16 d'' f'' a' d'' f'' |
  r16 d'8.~ d'4          r16 d'8.~ d'4          |
  c'2                  c'2                  |

}
\new StaffGroup <<
  \new Staff << \voiceA \\\voiceB >>
  \new Staff { \clef bass \voiceC }
>>
```

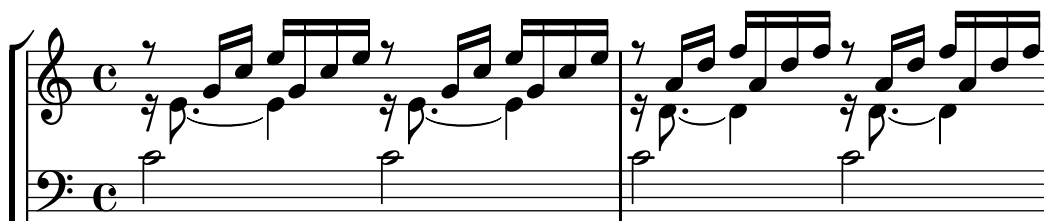

Relative mode may be used. Note that the `\relative` command is not used inside `\parallelMusic` itself. The notes are relative to the preceding note in the voice, not to the previous note in the input – in other words, relative notes for `voiceA` ignore the notes in `voiceB`.

```
\parallelMusic #'(voiceA voiceB voiceC) {
  % Bar 1
  r8 g16 c e g, c e r8 g,16 c e g, c e |
  r16 e8.~ e4          r16 e8.~ e4          |
  c2                  c                |

  % Bar 2
  r8 a,16 d f a, d f r8 a,16 d f a, d f |
  r16 d8.~ d4          r16 d8.~ d4          |
  c2                  c                |

}
\new StaffGroup <<
  \new Staff << \relative c'' \voiceA \\\relative c' \voiceB >>
  \new Staff \relative c' { \clef bass \voiceC }
>>
```

&gt;&gt;

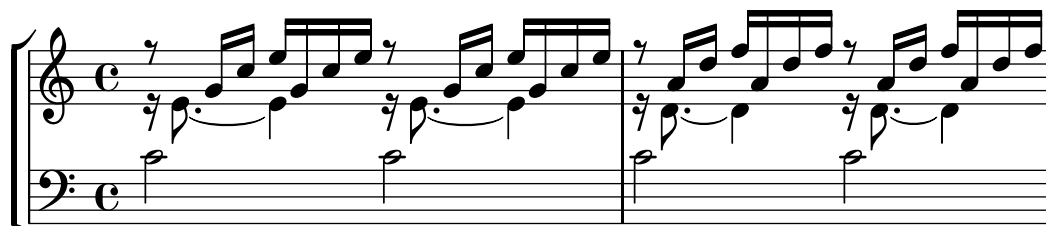

This works quite well for piano music. This example maps four consecutive measures to four variables:

```

global = {
  \key g \major
  \time 2/4
}

\parallelMusic #'(voiceA voiceB voiceC voiceD) {
  % Bar 1
  a8    b    c    d    |
  d4          e    |
  c16 d e fis d e fis g |
  a4          a    |

  % Bar 2
  e8      fis g    a    |
  fis4          g    |
  e16 fis g a fis g a b |
  a4          a    |

  % Bar 3 ...
}

\score {
  \new PianoStaff <<
    \new Staff {
      \global
      <<
        \relative c'' \voiceA
        \\
        \relative c'  \voiceB
      >>
    }
    \new Staff {
      \global \clef bass
      <<
        \relative c \voiceC
        \\
        \relative c \voiceD
      >>
    }
  >>
}

```

## Vedi anche

Learning Manual: Sezione “Organizing pieces with variables” in *Manuale di Apprendimento*.

Snippets: Sezione “Simultaneous notes” in *Frammenti di codice*.

## 1.6 Staff notation

This section explains how to influence the appearance of staves, how to print scores with more than one staff, and how to add tempo indications and cue notes to staves.

### 1.6.1 Displaying staves

This section describes the different methods of creating and grouping staves.

#### Instantiating new staves

*Staves* (singular: *staff*) are created with the `\new` or `\context` commands. For details, see [Sezione 5.1.2 \[Creating contexts\]](#), [pagina 535](#).

The basic staff context is `Staff`:

```
\new Staff { c4 d e f }
```

The `DrumStaff` context creates a five-line staff set up for a typical drum set. Each instrument is shown with a different symbol. The instruments are entered in drum mode following a `\drummode` command, with each instrument specified by name. For details, see [\[Percussion staves\]](#), pagina 355.

```
\new DrumStaff {
  \drummode { cymc hh ss tomh }
}
```

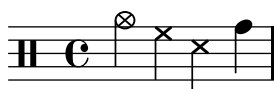

`RhythmicStaff` creates a single-line staff that only displays the rhythmic values of the input. Real durations are preserved. For details, see [\[Showing melody rhythms\]](#), pagina 72.

```
\new RhythmicStaff { c4 d e f }
```

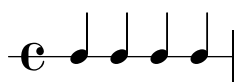

`TabStaff` creates a tablature with six strings in standard guitar tuning. For details, see [\[Default tablatures\]](#), pagina 311.

```
\new TabStaff { c4 d e f }
```

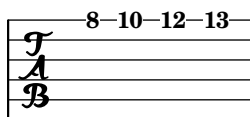

There are two staff contexts specific for the notation of ancient music: `MensuralStaff` and `VaticanaStaff`. They are described in [\[Pre-defined contexts\]](#), pagina 399.

The `GregorianTranscriptionStaff` context creates a staff to notate modern Gregorian chant. It does not show bar lines.

```
\new GregorianTranscriptionStaff { c4 d e f e d }
```

New single staff contexts may be defined. For details, see [Sezione 5.1.6 \[Defining new contexts\]](#), pagina 545.

## Vedi anche

Music Glossary: [Sezione “staff” in \*Glossario Musicale\*](#), [Sezione “staves” in \*Glossario Musicale\*](#).

Notation Reference: [Sezione 5.1.2 \[Creating contexts\]](#), pagina 535, [\[Percussion staves\]](#), pagina 355, [\[Showing melody rhythms\]](#), pagina 72, [\[Default tablatures\]](#), pagina 311, [\[Pre-defined contexts\]](#), pagina 399, [\[Staff symbol\]](#), pagina 173, [\[Gregorian chant contexts\]](#), pagina 408, [\[Mensural contexts\]](#), pagina 401, [Sezione 5.1.6 \[Defining new contexts\]](#), pagina 545.

Snippets: [Sezione “Staff notation” in \*Frammenti di codice\*](#).

Internals Reference: [Sezione “Staff” in \*Guida al Funzionamento Interno\*](#), [Sezione “DrumStaff” in \*Guida al Funzionamento Interno\*](#), [Sezione “GregorianTranscriptionStaff” in \*Guida al Funzionamento Interno\*](#), [Sezione “RhythmicStaff” in \*Guida al Funzionamento Interno\*](#), [Sezione “TabStaff” in \*Guida al Funzionamento Interno\*](#), [Sezione “MensuralStaff” in \*Guida al Funzionamento Interno\*](#), [Sezione “VaticanaStaff” in \*Guida al Funzionamento Interno\*](#), [Sezione “StaffSymbol” in \*Guida al Funzionamento Interno\*](#).

## Grouping staves

Various contexts exist to group single staves together in order to form multi-stave systems. Each grouping context sets the style of the system start delimiter and the behavior of bar lines.

If no context is specified, the default properties will be used: the group is started with a vertical line, and the bar lines are not connected.

```
<<
  \new Staff { c1 c }
  \new Staff { c1 c }
>>
```

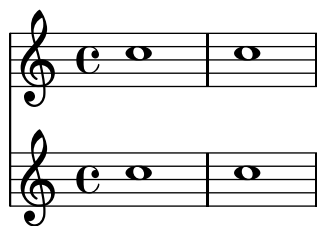

In the `StaffGroup` context, the group is started with a bracket and bar lines are drawn through all the staves.

```
\new StaffGroup <<
  \new Staff { c1 c }
  \new Staff { c1 c }
>>
```

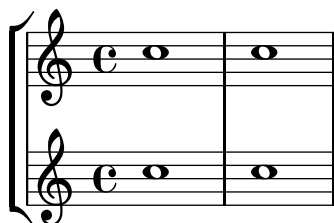

In a `ChoirStaff`, the group starts with a bracket, but bar lines are not connected.

```
\new ChoirStaff <<
  \new Staff { c1 c }
  \new Staff { c1 c }
>>
```

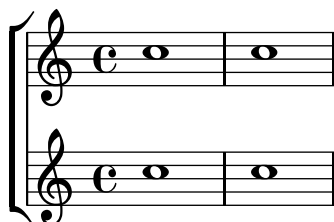

In a `GrandStaff`, the group begins with a brace, and bar lines are connected between the staves.

```
\new GrandStaff <<
  \new Staff { c1 c }
  \new Staff { c1 c }
>>
```

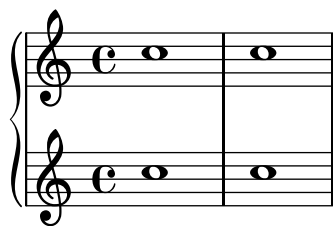

The `PianoStaff` is identical to a `GrandStaff`, except that it supports printing the instrument name directly. For details, see [\[Instrument names\]](#), pagina 183.

```
\new PianoStaff <<
  \set PianoStaff.instrumentName = #"Piano"
  \new Staff { c1 c }
  \new Staff { c1 c }
>>
```

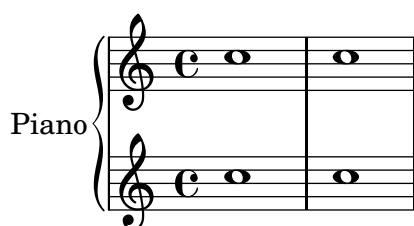

Each staff group context sets the property `systemStartDelimiter` to one of the following values: `SystemStartBar`, `SystemStartBrace`, or `SystemStartBracket`. A fourth delimiter, `SystemStartSquare`, is also available, but it must be explicitly specified.

New staff group contexts may be defined. For details, see [Sezione 5.1.6 \[Defining new contexts\]](#), pagina 545.

## Frammenti di codice selezionati

*Use square bracket at the start of a staff group*

The system start delimiter `SystemStartSquare` can be used by setting it explicitly in a `StaffGroup` or `ChoirStaff` context.

```
\score {
  \new StaffGroup { <<
    \set StaffGroup.systemStartDelimiter = #'SystemStartSquare
    \new Staff { c'4 d' e' f' }
    \new Staff { c'4 d' e' f' }
  >> }
}
```

*Display bracket with only one staff in a system*

If there is only one staff in one of the staff types `ChoirStaff` or `StaffGroup`, the bracket and the starting bar line will not be displayed as standard behavior. This can be changed by overriding the relevant properties.

Note that in contexts such as `PianoStaff` and `GrandStaff` where the systems begin with a brace instead of a bracket, another property has to be set, as shown on the second system in the example.

```

\markup \left-column {
  \score {
    \new StaffGroup <<
      % Must be lower than the actual number of staff lines
      \override StaffGroup.SystemStartBracket #'collapse-height = #1
      \override Score.SystemStartBar #'collapse-height = #1
      \new Staff {
        c'1
      }
    >>
    \layout { }
  }
  \null
  \score {
    \new PianoStaff <<
      \override PianoStaff.SystemStartBrace #'collapse-height = #1
      \override Score.SystemStartBar #'collapse-height = #1
      \new Staff {
        c'1
      }
    >>
    \layout { }
  }
}

```

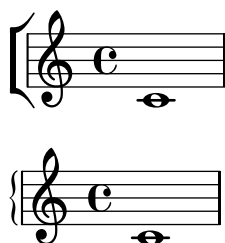

### *Mensurstriche layout (bar lines between the staves)*

The mensurstriche-layout where the bar lines do not show on the staves but between staves can be achieved with a **StaffGroup** instead of a **ChoirStaff**. The bar line on staves is blanked out by setting the **transparent** property.

```

global = {
  \override Staff.BarLine #'transparent = ##t
  s1 s
  % the final bar line is not interrupted
  \revert Staff.BarLine #'transparent
  \bar "|."
}
\new StaffGroup \relative c'' {
  <<
    \new Staff { << \global { c1 c } >> }
    \new Staff { << \global { c c } >> }
  >>
}

```

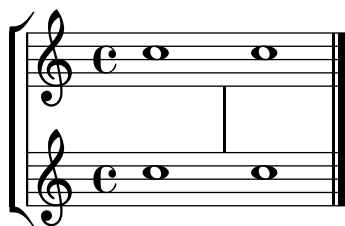

## Vedi anche

Music Glossary: Sezione “brace” in *Glossario Musicale*, Sezione “bracket” in *Glossario Musicale*, Sezione “grand staff” in *Glossario Musicale*.

Notation Reference: [Instrument names], pagina 183, Sezione 5.1.6 [Defining new contexts], pagina 545.

Snippets: Sezione “Staff notation” in *Frammenti di codice*.

Internals Reference: Sezione “Staff” in *Guida al Funzionamento Interno*, Sezione “StaffGroup” in *Guida al Funzionamento Interno*, Sezione “ChoirStaff” in *Guida al Funzionamento Interno*, Sezione “GrandStaff” in *Guida al Funzionamento Interno*, Sezione “PianoStaff” in *Guida al Funzionamento Interno*, Sezione “SystemStartBar” in *Guida al Funzionamento Interno*, Sezione “SystemStartBrace” in *Guida al Funzionamento Interno*, Sezione “SystemStartBracket” in *Guida al Funzionamento Interno*, Sezione “SystemStartSquare” in *Guida al Funzionamento Interno*.

## Problemi noti e avvertimenti

PianoStaff does not, by default, accept ChordNames.

## Nested staff groups

Staff-group contexts can be nested to arbitrary depths. In this case, each child context creates a new bracket adjacent to the bracket of its parent group.

```
\new StaffGroup <<
  \new Staff { c2 c | c2 c }
  \new StaffGroup <<
    \new Staff { g2 g | g2 g }
    \new StaffGroup \with {
      systemStartDelimiter = #'SystemStartSquare
    }
    <<
      \new Staff { e2 e | e2 e }
      \new Staff { c2 c | c2 c }
    >>
  >>
>>
```

New nested staff group contexts can be defined. For details, see [Sezione 5.1.6 \[Defining new contexts\]](#), [pagina 545](#).

## Frammenti di codice selezionati

### *Nesting staves*

The property `systemStartDelimiterHierarchy` can be used to make more complex nested staff groups. The command `\set StaffGroup.systemStartDelimiterHierarchy` takes an alphabetical list of the number of staves produced. Before each staff a system start delimiter can be given. It has to be enclosed in brackets and takes as much staves as the brackets enclose. Elements in the list can be omitted, but the first bracket takes always the complete number of staves. The possibilities are `SystemStartBar`, `SystemStartBracket`, `SystemStartBrace`, and `SystemStartSquare`.

```
\new StaffGroup
\relative c'' <<
  \set StaffGroup.systemStartDelimiterHierarchy
    = #'(SystemStartSquare (SystemStartBrace (SystemStartBracket a
                                              (SystemStartSquare b) ) c ) d)

  \new Staff { c1 }
  \new Staff { c1 }
  \new Staff { c1 }
  \new Staff { c1 }
  \new Staff { c1 }
>>
```

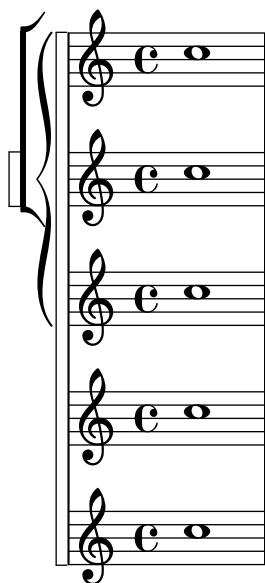

## Vedi anche

Notation Reference: [Grouping staves], pagina 167, [Instrument names], pagina 183, Sezione 5.1.6 [Defining new contexts], pagina 545.

Snippets: Sezione “Staff notation” in *Frammenti di codice*.

Internals Reference: Sezione “StaffGroup” in *Guida al Funzionamento Interno*, Sezione “ChoirStaff” in *Guida al Funzionamento Interno*, Sezione “SystemStartBar” in *Guida al Funzionamento Interno*, Sezione “SystemStartBrace” in *Guida al Funzionamento Interno*, Sezione “SystemStartBracket” in *Guida al Funzionamento Interno*, Sezione “SystemStartSquare” in *Guida al Funzionamento Interno*.

## Separating systems

If the number of systems per page changes from page to page it is customary to separate the systems by placing a system separator mark between them. By default the system separator is blank, but can be turned on with a `\paper` option.

```
\book {
  \score {
    \new StaffGroup <<
      \new Staff {
        \relative c'' {
          c4 c c c
          \break
          c4 c c c
        }
      }
      \new Staff {
        \relative c'' {
          c4 c c c
          \break
          c4 c c c
        }
      }
    >>
  }
  \paper {
    system-separator-markup = \slashSeparator
  }
}
```

```

% following commands are needed only to format this documentation
paper-width = 100\mm
paper-height = 100\mm
tagline = ##f
}
}

```

## Vedi anche

Notation Reference: [Sezione 4.1 \[Page layout\]](#), pagina 482.

Snippets: [Sezione “Staff notation” in Frammenti di codice](#).

### 1.6.2 Modifying single staves

This section explains how to change specific attributes of one staff: for example, modifying the number of staff lines or the staff size. Methods to start and stop staves and set ossia sections are also described.

#### Staff symbol

The `\stopStaff` and `\startStaff` commands can be used to stop or (re)start the staff lines respectively, from being printed at any point within a score.

```

\stopStaff f4 d \startStaff g, e
f'4 d \stopStaff g, e
f'4 d \startStaff g, e

```

#### Comandi predefiniti

`\startStaff`, `\stopStaff`.

The lines of a staff belong to the `StaffSymbol` grob (including ledger lines) can be modified using `StaffSymbol` properties, but these modifications must be made before the staff is (re)started.

The number of staff lines can be altered,

```
f4 d \stopStaff
\override Staff.StaffSymbol #'line-count = #2
\startStaff g, e |
```

```
f'4 d \stopStaff
\revert Staff.StaffSymbol #'line-count
\startStaff g, e |
```

The position of each the staff lines can also be altered. The values used are *half* staff line spaces and the new position is relative to the normal center line. A single staff line is printed for every value entered so that the number of staff lines, as well as their position in the staff, can be changed with a single override.

```
f4 d \stopStaff
\override Staff.StaffSymbol #'line-positions = #'(1 3 5 -1 -3)
\startStaff g, e |
f'4 d \stopStaff
\override Staff.StaffSymbol #'line-positions = #'(8 6.5 -6 -8 -0.5)
\startStaff g, e
```

The clef position and the position of middle C may need to be adjusted accordingly to fit the new lines. See [\[Clef\]](#), [pagina](#).

Staff line thickness can be altered. Ledger lines and note stems, by default, are also affected.

```
\new Staff \with {
  \override StaffSymbol #'thickness = #3
}
{ f4 d g, e }
```

However, it is possible to set ledger line thickness independently of staff lines. The two values required multiply the staff line thickness with the staff line spacing and are then added together to give the ledger line thickness.

```
\new Staff \with {
  \override StaffSymbol #'thickness = #2
  \override StaffSymbol #'ledger-line-thickness = #'(0.5 . 0.4)
}
{ f'4 a, a,, f }
```

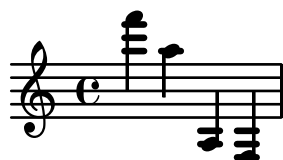

The vertical positions of ledger lines can be altered,

```
\new Staff \with {
  \override StaffSymbol #'ledger-positions = #'(-3 -2 -1 2 5 6)
}
{ f'4 a, a,, f }
```

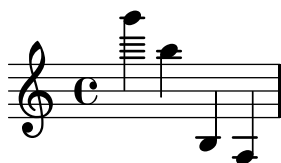

Additional ledger lines can be made to appear above or below note heads depending on the current position relative to other note heads that also have their own ledger lines.

```
\new Staff \with {
  \override StaffSymbol #'ledger-extra = #4
}
{ f'4 a, d, f, }
```

Ledger lines can also be made to appear inside the staff where custom staff lines are required. The example shows the default position of ledger lines when the explicit `ledger-position` is and is not set. The `stopStaff` is needed in the example to revert the `\override` for the whole `StaffSymbol`.

The distance between staff lines can be altered. This affects ledger line spacing as well.

```
\new Staff \with {
  \override StaffSymbol #'staff-space = #1.5
}
{ f'4 d, g, e, }
```

## Frammenti di codice selezionati

*Making some staff lines thicker than the others*

For educational purposes, a staff line can be thickened (e.g., the middle line, or to emphasize the line of the G clef). This can be achieved by adding extra lines very close to the line that should be emphasized, using the `line-positions` property of the `StaffSymbol` object.

```
{
  \override Staff.StaffSymbol #'line-positions =
    #'(-4 -2 -0.2 0 0.2 2 4)
  d'4 e' f' g'
}
```

## Vedi anche

Music Glossary: Sezione “line” in *Glossario Musicale*, Sezione “ledger line” in *Glossario Musicale*, Sezione “staff” in *Glossario Musicale*.

Notation Reference: `<undefined>` [Clef], pagina `<undefined>`.

Snippets: Sezione “Staff notation” in *Frammenti di codice*.

Internals Reference: Sezione “StaffSymbol” in *Guida al Funzionamento Interno*, Sezione “staff-symbol-interface” in *Guida al Funzionamento Interno*.

## Ossia staves

Ossia staves can be set by creating a new simultaneous staff in the appropriate location:

```
\new Staff \relative c'' {
  c4 b d c
  <<
    { c4 b d c }
    \new Staff { e4 d f e }
  >>
  c4 b c2
}
```

However, the above example is not what is usually desired. To create ossia staves that are above the original staff, have no time signature or clef, and have a smaller font size, tweaks must be used. The Learning Manual describes a specific technique to achieve this goal, beginning with *Sezione “Nesting music expressions”* in *Manuale di Apprendimento*.

The following example uses the `alignAboveContext` property to align the ossia staff. This method is most appropriate when only a few ossia staves are needed.

```

\new Staff = main \relative c' {
  c4 b d c
  <<
    { c4 b d c }

    \new Staff \with {
      \remove "Time_signature_engraver"
      alignAboveContext = #"main"
      fontSize = #-3
      \override StaffSymbol #'staff-space = #(magstep -3)
      \override StaffSymbol #'thickness = #(magstep -3)
      firstClef = ##f
    }
    { e4 d f e }
  >>
  c4 b c2
}

```

If many isolated ossia staves are needed, creating an empty **Staff** context with a specific *context id* may be more appropriate; the ossia staves may then be created by *calling* this context and using `\startStaff` and `\stopStaff` at the desired locations. The benefits of this method are more apparent if the piece is longer than the following example.

```

<<
  \new Staff = ossia \with {
    \remove "Time_signature_engraver"
    \override Clef #'transparent = ##t
    fontSize = #-3
    \override StaffSymbol #'staff-space = #(magstep -3)
    \override StaffSymbol #'thickness = #(magstep -3)
  }
  { \stopStaff s1*6 }

  \new Staff \relative c' {
    c4 b c2
    <<
      { e4 f e2 }
      \context Staff = ossia {
        \startStaff e4 g8 f e2 \stopStaff
      }
    >>
    g4 a g2 \break
    c4 b c2
    <<
      { g4 a g2 }
      \context Staff = ossia {

```

```

        \startStaff g4 e8 f g2 \stopStaff
    }
    >>
    e4 d c2
}
>>

```

4

Using the `\Staff \RemoveEmptyStaves` command to create ossia staves may be used as an alternative. This method is most convenient when ossia staves occur immediately following a line break. For more information about `\Staff \RemoveEmptyStaves`, see [\[Hiding staves\]](#), [pagina 180](#).

```

<<
  \new Staff = ossia \with {
    \remove "Time_signature_engraver"
    \override Clef #'transparent = ##t
    fontSize = #-3
    \override StaffSymbol #'staff-space = #(magstep -3)
    \override StaffSymbol #'thickness = #(magstep -3)
  } \relative c'' {
    R1*3
    c4 e8 d c2
  }
  \new Staff \relative c' {
    c4 b c2
    e4 f e2
    g4 a g2 \break
    c4 b c2
    g4 a g2
    e4 d c2
  }
>>

\layout {
  \context {
    \Staff \RemoveEmptyStaves
    \override VerticalAxisGroup #'remove-first = ##t
  }
}

```

## Frammenti di codice selezionati

*Vertically aligning ossias and lyrics*

This snippet demonstrates the use of the context properties `alignBelowContext` and `alignAboveContext` to control the positioning of lyrics and ossias.

```
\paper {
  ragged-right = ##t
}

\relative c' <<
  \new Staff = "1" { c4 c s2 }
  \new Staff = "2" { c4 c s2 }
  \new Staff = "3" { c4 c s2 }
  { \skip 2
    <<
      \lyrics {
        \set alignBelowContext = #"1"
        lyrics4 below
      }
      \new Staff \with {
        alignAboveContext = #"3"
        fontSize = #-2
        \override StaffSymbol #'staff-space = #(magstep -2)
        \remove "Time_signature_engraver"
      } {
        \times 4/6 {
          \override TextScript #'padding = #3
          c8["ossia above" d e d e f]
        }
      }
    }
  }
  >>
}
>>
```

## Vedi anche

Music Glossary: Sezione “ossia” in *Glossario Musicale*, Sezione “staff” in *Glossario Musicale*, Sezione “Frenched staff” in *Glossario Musicale*.

Learning Manual: Sezione “Nesting music expressions” in *Manuale di Apprendimento*, Sezione “Size of objects” in *Manuale di Apprendimento*, Sezione “Length and thickness of objects” in *Manuale di Apprendimento*.

Notation Reference: [Hiding staves], pagina 180.

Snippets: Sezione “Staff notation” in *Frammenti di codice*.

Internals Reference: Sezione “StaffSymbol” in *Guida al Funzionamento Interno*.

## Hiding staves

Staff lines can be hidden by removing the `Staff_symbol_engraver` from the `Staff` context. As an alternative, `\stopStaff` may be used.

```
\new Staff \with {
  \remove "Staff_symbol_engraver"
}
\relative c''' { a8 f e16 d c b a2 }
```

Empty staves can be hidden by setting the `\Staff \RemoveEmptyStaves` command in the `\layout` block. In orchestral scores, this style is known as ‘Frenched Score’. By default, this command hides and removes all empty staves in a score except for those in the first system.

**Nota:** A staff is considered empty when it contains only multi-measure rests, rests, skips, spacer rests, or a combination of these elements.

```
\layout {
  \context {
    \Staff \RemoveEmptyStaves
  }
}

\relative c' <<
  \new Staff {
    e4 f g a \break
```

```

    b1 \break
    a4 b c2
  }
  \new Staff {
    c,4 d e f \break
    R1 \break
    f4 g c,2
  }
>>

```

`\Staff \RemoveEmptyStaves` can also be used to create ossia sections for a staff. For details, see [\[Ossia staves\]](#), [pagina 176](#).

The `\VaticanaStaff \RemoveEmptyStaves` command may be used to hide empty staves in ancient music contexts. Similarly, `\RhythmicStaff \RemoveEmptyStaves` may be used to hide empty `RhythmicStaff` contexts.

## Comandi predefiniti

`\Staff \RemoveEmptyStaves`, `\VaticanaStaff \RemoveEmptyStaves`, `\RhythmicStaff \RemoveEmptyStaves`.

## Frammenti di codice selezionati

*Removing the first empty line*

The first empty staff can also be removed from the score by setting the `VerticalAxisGroup` property `remove-first`. This can be done globally inside the `\layout` block, or locally inside the specific staff that should be removed. In the latter case, you have to specify the context (`Staff` applies only to the current staff) in front of the property.

The lower staff of the second staff group is not removed, because the setting applies only to the specific staff inside of which it is written.

```

\layout {
  \context {
    \Staff \RemoveEmptyStaves
  }
}

```

```

    % To use the setting globally, uncomment the following line:
    % \override VerticalAxisGroup #'remove-first = ##t
  }
}
\new StaffGroup <<
  \new Staff \relative c' {
    e4 f g a \break
    c1
  }
  \new Staff {
    % To use the setting globally, comment this line,
    % uncomment the line in the \layout block above
    \override Staff.VerticalAxisGroup #'remove-first = ##t
    R1 \break
    R
  }
>>
\new StaffGroup <<
  \new Staff \relative c' {
    e4 f g a \break
    c1
  }
  \new Staff {
    R1 \break
    R
  }
>>

```

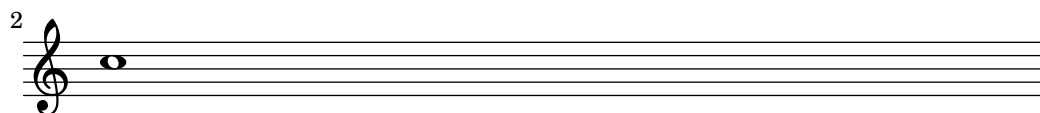
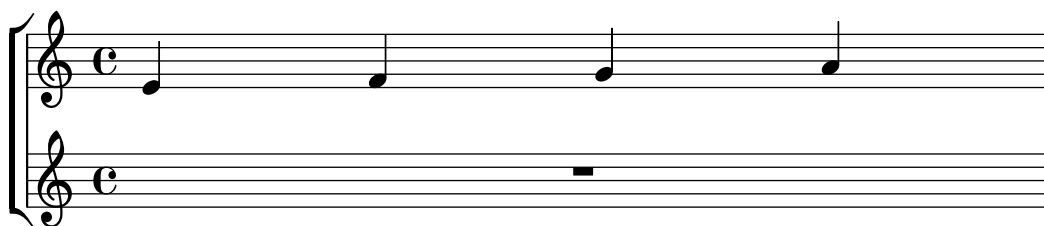
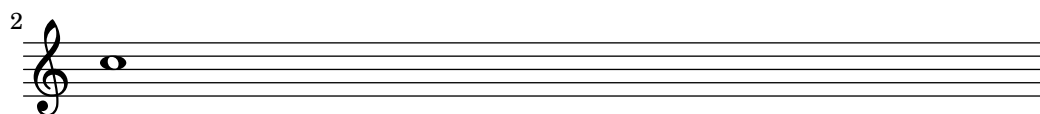
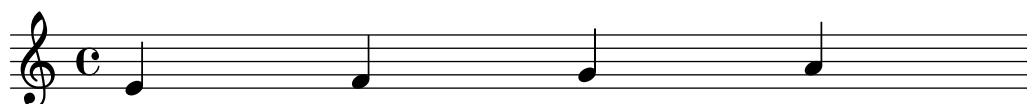

## Vedi anche

Music Glossary: Sezione “Frenched staff” in *Glossario Musicale*.

Learning Manual: Sezione “Visibility and color of objects” in *Manuale di Apprendimento*.

Notation Reference: Sezione 5.1.5 [Changing context default settings], pagina 540, [Staff symbol], pagina 173, [Ossia staves], pagina 176, [Hidden notes], pagina 198, [Invisible rests], pagina 52, Sezione 5.4.6 [Visibility of objects], pagina 568.

Snippets: Sezione “Staff notation” in *Frammenti di codice*.

Internals Reference: Sezione “ChordNames” in *Guida al Funzionamento Interno*, Sezione “FiguredBass” in *Guida al Funzionamento Interno*, Sezione “Lyrics” in *Guida al Funzionamento Interno*, Sezione “Staff” in *Guida al Funzionamento Interno*, Sezione “VerticalAxisGroup” in *Guida al Funzionamento Interno*, Sezione “Staff\_symbol\_engraver” in *Guida al Funzionamento Interno*.

## Problemi noti e avvertimenti

Removing `Staff_symbol_engraver` also hides bar lines. If bar line visibility is forced, formatting errors may occur. In this case, use the following overrides instead of removing the engraver:

```
\override StaffSymbol #'stencil = ##f
\override NoteHead #'no-ledgers = ##t
```

For the Known issues and warnings associated with `\Staff \RemoveEmptyStaves` see [Sezione 5.1.5 \[Changing context default settings\]](#), pagina 540.

### 1.6.3 Writing parts

This section explains how to insert tempo indications and instrument names into a score. Methods to quote other voices and format cue notes are also described.

#### Instrument names

Instrument names can be printed on the left side of staves in the `Staff`, `PianoStaff`, `StaffGroup`, `GrandStaff` and `ChoirStaff` contexts. The value of `instrumentName` is used for the first staff, and the value of `shortInstrumentName` is used for all succeeding staves.

```
\new Staff \with {
  instrumentName = #"Violin "
  shortInstrumentName = #"Vln. "
}
{ c4.. g'16 c4.. g'16 \break | c1 }
```

`\markup` can be used to create more complex instrument names:

```
\new Staff \with {
  instrumentName = \markup {
    \column { "Clarinetti"
      \line { "in B" \smaller \flat }
    }
  }
}
```

```

    }
  }
  { c4 c,16 d e f g2 }

```

When two or more staff contexts are grouped together, the instrument names and short instrument names are centered by default. To center multi-line instrument names, `\center-column` must be used:

```

<<
  \new Staff \with {
    instrumentName = #"Flute"
  }
  { f2 g4 f }
  \new Staff \with {
    instrumentName = \markup {
      \center-column { "Clarinet" }
      \line { "in B" \smaller \flat }
    }
  }
  { c4 b c2 }
>>

```

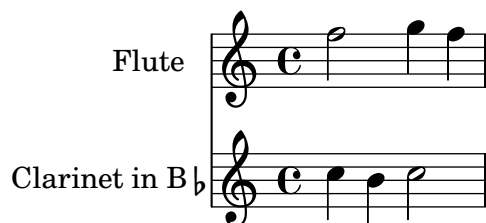

However, if the instrument names are longer, the instrument names in a staff group may not be centered unless the `indent` and `short-indent` settings are increased. For details about these settings, see [\[paper variables for shifts and indents\]](#), pagina 488.

```

\relative c'' {
  <<
    \new Staff \with {
      instrumentName = #"Alto Flute in G"
      shortInstrumentName = #"Flt."
    }
    {
      f2 g4 f \break
      g4 f g2
    }
    \new Staff \with {
      instrumentName = #"Clarinet"
      shortInstrumentName = #"Clar."
    }
    {
      c,4 b c2 \break
    }
  }
}

```

```

        c2 b4 c
      }
    >>
  }

\layout {
  indent = 3.0\cm
  short-indent = 1.5\cm
}

```

Alto Flute in G

Clarinet

Flt.

Clar.

To add instrument names to other contexts (such as `ChordNames` or `FiguredBass`), `Instrument_name_engraver` must be added to that context. For details, see [Sezione 5.1.4 \[Modifying context plug-ins\]](#), pagina 538.

The `shortInstrumentName` may be changed in the middle of a piece. However, only the first instance of `instrumentName` will be printed and subsequent changes will be ignored:

```

\new Staff \with {
  instrumentName = #"Flute"
  shortInstrumentName = #"Flt."
}
{
  c1 c c c \break
  c1 c c c \break
  \set Staff.instrumentName = #"Clarinet"
  \set Staff.shortInstrumentName = #"Clt."
  c1 c c c \break
  c1 c c c \break
}

```

Flute

Flt.

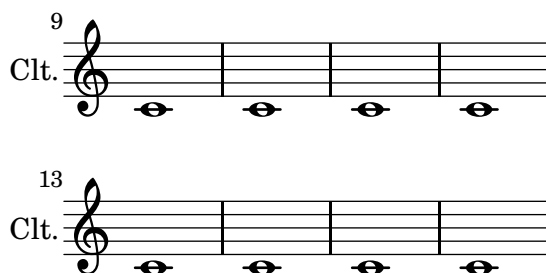

If an instrument *switch* is needed, `\addInstrumentDefinition` may be used in combination with `\instrumentSwitch` to create a detailed list of the necessary changes for the switch. The `\addInstrumentDefinition` command has two arguments: an identifying string, and an association list of context properties and values to be used for the instrument. It must be placed in the toplevel scope. `\instrumentSwitch` is used in the music expression to declare the instrument switch:

```
\addInstrumentDefinition #"contrabassoon"
  #`((instrumentTransposition . ,(ly:make-pitch -1 0 0))
    (shortInstrumentName . "Cbsn.")
    (clefGlyph . "clefs.F")
    (middleCPosition . 6)
    (clefPosition . 2)
    (instrumentCueName . ,(make-bold-markup "cbsn.))
    (midiInstrument . "bassoon"))

\new Staff \with {
  instrumentName = #"Bassoon"
}
\relative c' {
  \clef tenor
  \compressFullBarRests
  c2 g'
  R1*16
  \instrumentSwitch "contrabassoon"
  c,,2 g \break
  c,1 ~ | c1
}
```

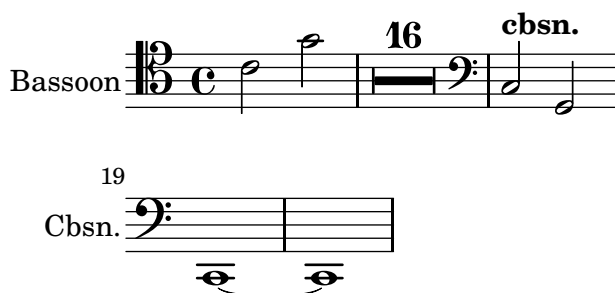

## Vedi anche

Notation Reference: `\paper variables for shifts and indents`, pagina 488, Sezione 5.1.4 [Modifying context plug-ins], pagina 538.

Snippets: Sezione “Staff notation” in *Frammenti di codice*.

Internals Reference: Sezione “InstrumentName” in *Guida al Funzionamento Interno*, Sezione “PianoStaff” in *Guida al Funzionamento Interno*, Sezione “Staff” in *Guida al Funzionamento Interno*.

## Quoting other voices

It is very common for one voice to use the same notes as those from another voice. For example, first and second violins playing the same phrase during a particular passage of the music. This is done by letting one voice *quote* the other, without having to re-enter the music all over again for the second voice.

The `\addQuote` command, used in the top level scope, defines a stream of music from which fragments can be quoted.

The `\quoteDuring` command is used to indicate the point where the quotation begins. It is followed by two arguments: the name of the quoted voice, as defined with `\addQuote`, and a music expression for the duration of the quote.

```
fluteNotes = \relative c'' {
  a4 gis g gis | b4^"quoted" r8 ais\p a4( f)
}

oboeNotes = \relative c'' {
  c4 cis c b \quoteDuring #"flute" { s1 }
}

\addQuote "flute" { \fluteNotes }

\score {
  <<
    \new Staff \with { instrumentName = "Flute" } \fluteNotes
    \new Staff \with { instrumentName = "Oboe" } \oboeNotes
  >>
}
```

If the music expression used in `\quoteDuring` contains notes instead of spacer or multimeasure rests then the quote will appear as polyphony and may produce unexpected results.

```
fluteNotes = \relative c'' {
  a4 gis g gis | b4^"quoted" r8 ais\p a4( f)
}

oboeNotes = \relative c'' {
  c4 cis c b \quoteDuring #"flute" { e4 r8 ais b4 a }
}

\addQuote "flute" { \fluteNotes }

\score {
  <<
    \new Staff \with { instrumentName = "Flute" } \fluteNotes
```

```

\new Staff \with { instrumentName = "Oboe" } \oboeNotes
>>
}

```

The `\quoteDuring` command uses the `\transposition` settings of both quoted and quoting parts to produce notes for the quoting part that have the same sounding pitch as those in the quoted part.

```

clarinetNotes = \relative c'' {
  \transposition bes
  \key d \major
  b4 ais a ais | cis4~"quoted" r8 bis\p b4( f)
}

oboeNotes = \relative c'' {
  c4 cis c b \quoteDuring #"clarinet" { s1 }
}

\addQuote "clarinet" { \clarinetNotes }

\score {
  <<
    \new Staff \with { instrumentName = "Clarinet" } \clarinetNotes
    \new Staff \with { instrumentName = "Oboe" } \oboeNotes
  >>
}

```

By default quoted music will include all articulations, dynamics, markups, etc., in the quoted expression. It is possible to choose which of these objects from the quoted music are displayed by using the `quotedEventTypes` context property.

```

fluteNotes = \relative c'' {
  a2 g2 |
  b4\<~"quoted" r8 ais a4\f( c->)
}

```

```

}

oboeNotes = \relative c'' {
  c2. b4 |
  \quoteDuring #"flute" { s1 }
}

\addQuote "flute" { \fluteNotes }

\score {
  <<
    \set Score.quotedEventTypes = #'(note-event articulation-event
                                   crescendo-event rest-event
                                   slur-event dynamic-event)
    \new Staff \with { instrumentName = "Flute" } \fluteNotes
    \new Staff \with { instrumentName = "Oboe" } \oboeNotes
  >>
}

```

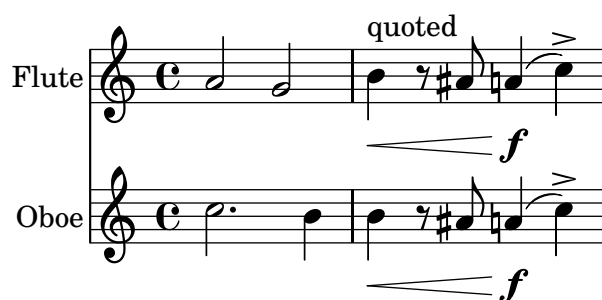

Quotes can also be tagged, see [\[Using tags\]](#), pagina 463.

## Vedi anche

Notation Reference: [\[Instrument transpositions\]](#), pagina [\[undefined\]](#), [\[Using tags\]](#), pagina 463.

Installed Files: 'scm/define-event-classes.scm'.

Snippets: [Sezione "Staff notation" in Frammenti di codice.](#)

Internals Reference: [Sezione "Music classes" in Guida al Funzionamento Interno](#), [Sezione "QuoteMusic" in Guida al Funzionamento Interno](#), [Sezione "Voice" in Guida al Funzionamento Interno](#).

## Problemi noti e avvertimenti

Only the contents of the first **Voice** occurring in an `\addQuote` command will be considered for quotation, so if the music expression contains `\new` or `\context Voice` statements, their contents will not be quoted. Quoting grace notes is unsupported and may cause LilyPond to crash whereas quoting nested triplets may result in poor notation.

## Formatting cue notes

The simplest way to format cue notes is to explicitly create a `CueVoice` context within the part.

R1

<<

```
{ e2\rest r4. e8 }
```

```
\new CueVoice {
  \stemUp d'8~"flute" c d e fis2
}
>>
d.4 r a r
```

The `\cueClef` command can also be used with an explicit `CueVoice` context if a change of clef is required and will print an appropriately sized clef for the cue notes. The `\cueClefUnset` command can then be used to switch back to the original clef, again with an appropriately sized clef.

```
\clef "bass"
R1
<<
  { e2\rest r4. \cueClefUnset e,8 }
  \new CueVoice {
    \cueClef "treble" \stemUp d''8~"flute" c d e fis2
  }
>>
d,,4 r a r
```

The `\cueClef` and `\cueClefUnset` command can also be used without a `CueVoice` if required.

```
\clef "bass"
R1
\cueClef "treble"
d'8~"flute" c d e fis2
\cueClefUnset
d,,4 r a r
```

For more complex cue note placement, e.g including transposition, or inserting cue notes from multiple music sources the `\cueDuring` or `\cueDuringWithClef` commands can be used. These are more specialized form of `\quoteDuring`, see [Quoting other voices], pagina 187 in the previous section.

The syntax is:

```
\cueDuring #quotename #direction #music
and
\cueDuringWithClef #quotename #direction #clef #music
```

The music from the corresponding measures of the *quote name* is added as a CueVoice context and occurs simultaneously with the *music*, which then creates a polyphonic situation.

The *direction* takes the argument UP or DOWN, and corresponds to the first and second voices respectively, determining how the cue notes are printed in relation to the other voice.

```
fluteNotes = \relative c'' {
  r2. c4 | d8 c d e fis2 | g2 d |
}

oboeNotes = \relative c'' {
  R1
  \new CueVoice { \set instrumentCueName = "flute" }
  \cueDuring #"flute" #UP { R1 }
  g2 c,
}

\addQuote "flute" { \fluteNotes }

\new Staff {
  \oboeNotes
}
```

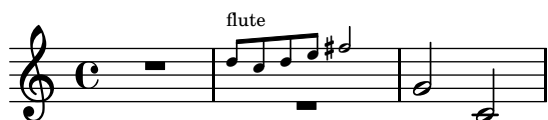

It is possible to adjust which aspects of the music are quoted with `\cueDuring` by setting the `quotedCueEventTypes` property. Its default value is `'(note-event rest-event tie-event beam-event tuplet-span-event)`, which means that only notes, rests, ties, beams and tuplets are quoted, but not articulations, dynamic marks, markup etc.

**Nota:** When a Voice starts with `\cueDuring`, as in the following example, the `Voice` context must be explicitly declared, or else the entire music expression would belong to the `CueVoice` context.

```
oboeNotes = \relative c'' {
  r2 r8 d16(\f f e g f a)
  g8 g16 g g2.
}

\addQuote "oboe" { \oboeNotes }

\new Voice \relative c'' {
  \set Score.quotedCueEventTypes = #'(note-event rest-event tie-event
                                     beam-event tuplet-span-event
                                     dynamic-event slur-event)

  \cueDuring #"oboe" #UP { R1 }
  g2 c,
}
```

The name of the instrument playing the cue can be printed by setting the `instrumentCueName` property in a temporary `CueVoice` context. The placement and style of the `instrumentCueName` is controlled by the `\instrumentSwitch` object, see [\[Instrument names\]](#), [pagina 183](#). If the cue notes require a change in clef, this can be done manually but the original clef should also be restored manually at the end of the cue notes.

```
fluteNotes = \relative c'' {
  r2. c4 d8 c d e fis2 g2 d2
}

bassoonNotes = \relative c {
  \clef bass
  R1
  \clef treble
  \new CueVoice { \set instrumentCueName = "flute" }
  \cueDuring #"flute" #UP { R1 }
  \clef bass
  g4. b8 d2
}

\addQuote "flute" { \fluteNotes }

\new Staff {
  \bassoonNotes
}
```

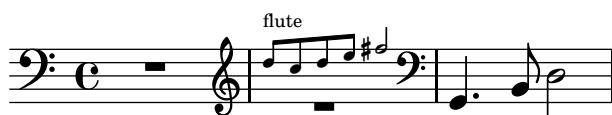

Alternatively, the `\cueDuringWithClef` function can be used instead. This command takes an extra argument to specify the change of clef that needs to be printed for the cue notes but will automatically print the original clef once the cue notes have finished.

```
fluteNotes = \relative c'' {
  r2. c4 d8 c d e fis2 g2 d2
}

bassoonNotes = \relative c {
  \clef bass
  R1
  \new CueVoice { \set instrumentCueName = "flute" }
  \cueDuringWithClef #"flute" #UP #"treble" { R1 }
  g4. b8 d2
}

\addQuote "flute" { \fluteNotes }

\new Staff {
  \bassoonNotes
}
```

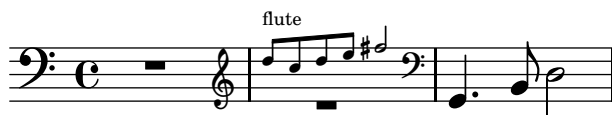

Like `\quoteDuring`, `\cueDuring` takes instrument transpositions into account. Cue notes are produced at the pitches that would be written for the instrument receiving the cue to produce the sounding pitches of the source instrument.

To transpose cue notes differently, use `\transposedCueDuring`. This command takes an extra argument to specify (in absolute mode) the printed pitch that you want to represent the sound of a concert middle C. This is useful for taking cues from an instrument in a completely different register.

```
piccoloNotes = \relative c''' {
  \clef "treble^8"
  R1
  c8 c c e g2
  c4 g g2
}

bassClarinetNotes = \relative c' {
  \key d \major
  \transposition bes,
  d4 r a r
  \transposedCueDuring #"piccolo" #UP d { R1 }
  d4 r a r
}

\addQuote "piccolo" { \piccoloNotes }

<<
  \new Staff \piccoloNotes
  \new Staff \bassClarinetNotes
>>
```

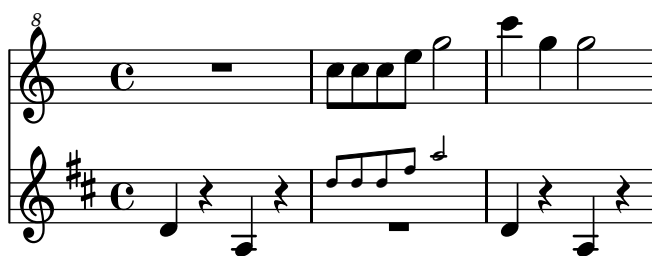

The `\killCues` command removes cue notes from a music expression, so the same music expression can be used to produce the instrument part with cues and the score. The `\killCues` command removes only the notes and events that were quoted by `\cueDuring`. Other markup associated with cues, such as clef changes and a label identifying the source instrument, can be tagged for selective inclusion in the score; see [\[Using tags\]](#), [pagina 463](#).

```
fluteNotes = \relative c'' {
  r2. c4 d8 c d e fis2 g2 d2
}

bassoonNotes = \relative c {
  \clef bass
  R1
  \tag #'part {
```

```

\clef treble
\new CueVoice { \set instrumentCueName = "flute" }
}
\cueDuring #"flute" #UP { R1 }
\tag #'part \clef bass
g4. b8 d2
}

\addQuote "flute" { \fluteNotes }

\new Staff {
  \bassoonNotes
}

\new StaffGroup <<
  \new Staff {
    \fluteNotes
  }
  \new Staff {
    \removeWithTag #'part { \killCues { \bassoonNotes } }
  }
>>

```

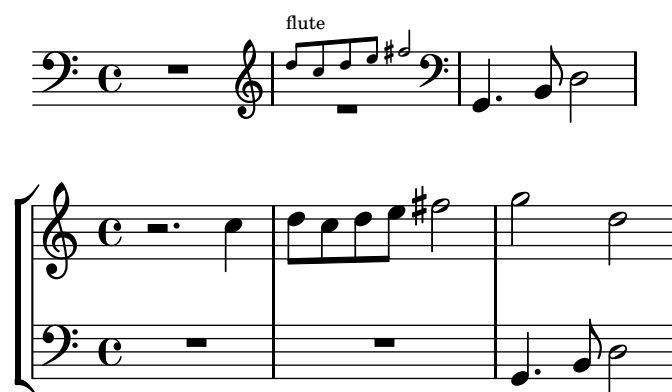

Alternatively, Clef changes and instrument labels can be collected into an instrument definition for repeated use, using `\addInstrumentDefinition` described in [Instrument names], pagina 183.

## Vedi anche

Notation Reference: [Quoting other voices], pagina 187, <undefined> [Instrument transpositions], pagina <undefined>, [Instrument names], pagina 183, <undefined> [Clef], pagina <undefined>, [Musical cues], pagina 274, [Using tags], pagina 463.

Snippets: Sezione “Staff notation” in *Frammenti di codice*.

Internals Reference: Sezione “CueVoice” in *Guida al Funzionamento Interno*, Sezione “Voice” in *Guida al Funzionamento Interno*.

## Problemi noti e avvertimenti

Collisions can occur with rests, when using `\cueDuring`, between `Voice` and `CueVoice` contexts. When using `\cueDuringWithClef` or `\transposedCueDuring` the extra argument required for each case must come after the quote and the direction.

## 1.7 Editorial annotations

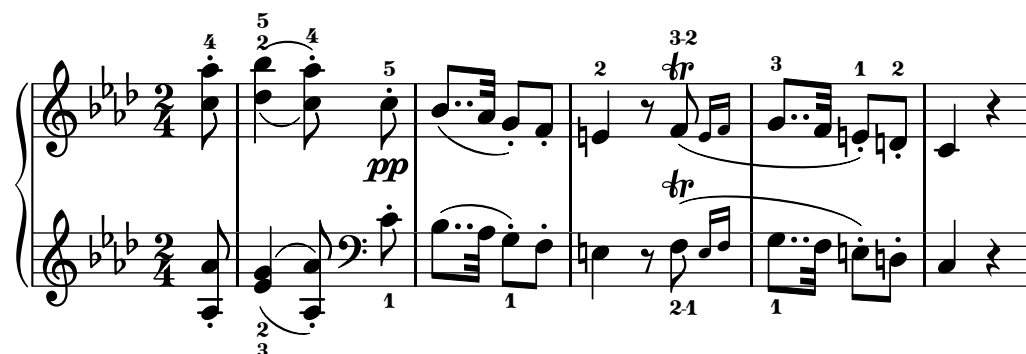

This section discusses the various ways to change the appearance of notes and add analysis or educational emphasis.

### 1.7.1 Inside the staff

This section discusses how to add emphasis to elements that are inside the staff.

#### Selecting notation font size

The font size of notation elements may be altered. It does not change the size of variable symbols, such as beams or slurs.

**Nota:** For font sizes of text, see [\[Selecting font and font size\]](#), pagina 216.

```
\huge
c4.-> d8---3
\large
c4.-> d8---3
\normalsize
c4.-> d8---3
\small
c4.-> d8---3
\tiny
c4.-> d8---3
\teeny
c4.-> d8---3
```

Internally, this sets the `fontSize` property. This in turn causes the `font-size` property to be set in all layout objects. The value of `font-size` is a number indicating the size relative to the standard size for the current staff height. Each step up is an increase of approximately 12% of the font size. Six steps is exactly a factor of two. The Scheme function `magstep` converts a `font-size` number to a scaling factor. The `font-size` property can also be set directly, so that only certain layout objects are affected.

```
\set fontSize = #3
c4.-> d8---3
\override NoteHead #'font-size = #-4
```

```
c4.-> d8---3
\override Script #'font-size = #2
c4.-> d8---3
\override Stem #'font-size = #-5
c4.-> d8---3
```

Font size changes are achieved by scaling the design size that is closest to the desired size. The standard font size (for `font-size = #0`) depends on the standard staff height. For a 20pt staff, a 10pt font is selected.

The `font-size` property can only be set on layout objects that use fonts. These are the ones supporting the `font-interface` layout interface.

## Comandi predefiniti

`\teeny`, `\tiny`, `\small`, `\normalsize`, `\large`, `\huge`.

## Vedi anche

Snippets: [Sezione “Editorial annotations” in Frammenti di codice.](#)

Internals Reference: [Sezione “font-interface” in Guida al Funzionamento Interno.](#)

## Fingering instructions

Fingering instructions can be entered using `'note-digit'`:

```
c4-1 d-2 f-4 e-3
```

Markup texts may be used for finger changes.

```
c4-1 d-2 f-4 c^\markup { \finger "2 - 3" }
```

A thumb-script can be added (e.g. cello music) to indicate that a note should be played with the thumb.

```
<a_\thumb a'-3>2 <b_\thumb b'-3>
```

Fingerings for chords can also be added to individual notes by adding them after the pitches.

```
<c-1 e-2 g-3 b-5>2 <d-1 f-2 a-3 c-5>
```

Fingering instructions may be manually placed above or below the staff, see [Sezione 5.4.2 \[Direction and placement\]](#), pagina 561.

## Frammenti di codice selezionati

### *Controlling the placement of chord fingerings*

The placement of fingering numbers can be controlled precisely. For fingering orientation to apply, you must use a chord construct `<>` even if it is a single note.

```
\relative c' {
  \set fingeringOrientations = #'(left)
  <c-1 e-3 a-5>4
  \set fingeringOrientations = #'(down)
  <c-1 e-3 a-5>4
  \set fingeringOrientations = #'(down right up)
  <c-1 e-3 a-5>4
  \set fingeringOrientations = #'(up)
  <c-1 e-3 a-5>4
  \set fingeringOrientations = #'(left)
  <c-1>2
  \set fingeringOrientations = #'(down)
  <e-3>2
}
```

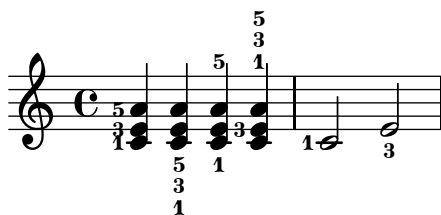

### *Allowing fingerings to be printed inside the staff*

By default, vertically oriented fingerings are positioned outside the staff. However, this behavior can be canceled. Note: you must use a chord construct `<>`, even if it is only a single note.

```
\relative c' {
  <c-1 e-2 g-3 b-5>2
  \override Fingering #'staff-padding = #'()
  <c-1 e-2 g-3 b-5>4 <g'-0>
}
```

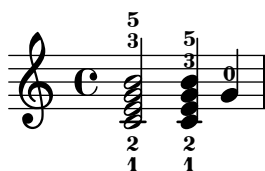

*Avoiding collisions with chord fingerings*

Fingerings and string numbers applied to individual notes will automatically avoid beams and stems, but this is not true by default for fingerings and string numbers applied to the individual notes of chords. The following example shows how this default behavior can be overridden.

```
\relative c' {
  \set fingeringOrientations = #'(up)
  \set stringNumberOrientations = #'(up)
  \set strokeFingerOrientations = #'(up)

  % Default behavior
  r8
  <f c'-5>8
  <f c'\5>8
  <f c'-\rightHandFinger #2 >8

  % Corrected to avoid collisions
  r8
  \override Fingering #'add-stem-support = ##t
  <f c'-5>8
  \override StringNumber #'add-stem-support = ##t
  <f c'\5>8
  \override StrokeFinger #'add-stem-support = ##t
  <f c'-\rightHandFinger #2 >8
}
```

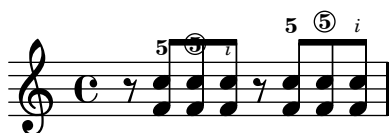
**Vedi anche**

Notation Reference: [Sezione 5.4.2 \[Direction and placement\]](#), pagina 561.

Snippets: [Sezione “Editorial annotations”](#) in *Frammenti di codice*.

Internals Reference: [Sezione “FingeringEvent”](#) in *Guida al Funzionamento Interno*, [Sezione “fingering-event”](#) in *Guida al Funzionamento Interno*, [Sezione “Fingering-engraver”](#) in *Guida al Funzionamento Interno*, [Sezione “New\\_fingering-engraver”](#) in *Guida al Funzionamento Interno*, [Sezione “Fingering”](#) in *Guida al Funzionamento Interno*.

**Problemi noti e avvertimenti**

By default, numbers greater than 9 are not supported using ‘*note-digit*’.

**Hidden notes**

Hidden (or invisible or transparent) notes can be useful in preparing theory or composition exercises.

```
c4 d
\hideNotes
e4 f
\unHideNotes
g a
\hideNotes
```

```

b
\unHideNotes
c

```

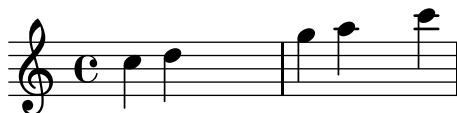

Note heads, stems, and flags, and rests are invisible. Beams are invisible if they start on a hidden note. Objects that are attached to invisible notes are still visible.

```

e8(\p f g a)--
\hideNotes
e8(\p f g a)--

```

## Comandi predefiniti

`\hideNotes`, `\unHideNotes`.

## Vedi anche

Learning Manual: Sezione “Visibility and color of objects” in *Manuale di Apprendimento*.

Notation Reference: [Invisible rests], pagina 52, Sezione 5.4.6 [Visibility of objects], pagina 568, [Hiding staves], pagina 180.

Snippets: Sezione “Editorial annotations” in *Frammenti di codice*.

Internals Reference: Sezione “Note\_spacing\_engraver” in *Guida al Funzionamento Interno*, Sezione “NoteSpacing” in *Guida al Funzionamento Interno*.

## Coloring objects

Individual objects may be assigned colors. Valid color names are listed in the Sezione A.7 [List of colors], pagina 601.

```

\override NoteHead #'color = #red
c4 c
\override NoteHead #'color = #(x11-color 'LimeGreen)
d
\override Stem #'color = #blue
e

```

The full range of colors defined for X11 can be accessed by using the Scheme function `x11-color`. The function takes one argument; this can be a symbol in the form `'FooBar` or a string in the form `"FooBar"`. The first form is quicker to write and is more efficient. However, using the second form it is possible to access X11 colors by the multi-word form of its name.

If `x11-color` cannot make sense of the parameter then the color returned defaults to black.

```

\override Staff.StaffSymbol #'color = #(x11-color 'SlateBlue2)
\set Staff.instrumentName = \markup {
  \with-color #(x11-color 'navy) "Clarinet"
}

gis8 a
\override Beam #'color = #(x11-color "medium turquoise")
gis a
\override Accidental #'color = #(x11-color 'DarkRed)
gis a
\override NoteHead #'color = #(x11-color "LimeGreen")
gis a
% this is deliberate nonsense; note that the stems remain black
\override Stem #'color = #(x11-color 'Boggle)
b2 cis

```

Exact RGB colors can be specified using the Scheme function `rgb-color`.

```

\override Staff.StaffSymbol #'color = #(x11-color 'SlateBlue2)
\set Staff.instrumentName = \markup {
  \with-color #(x11-color 'navy) "Clarinet"
}

\override Stem #'color = #(rgb-color 0 0 0)
gis8 a
\override Stem #'color = #(rgb-color 1 1 1)
gis8 a
\override Stem #'color = #(rgb-color 0 0 0.5)
gis4 a

```

## Vedi anche

Notation Reference: [Sezione A.7 \[List of colors\]](#), pagina 601, [Sezione 5.3.4 \[The tweak command\]](#), pagina 556.

Snippets: [Sezione “Editorial annotations” in Frammenti di codice](#).

## Problemi noti e avvertimenti

An X11 color is not necessarily exactly the same shade as a similarly named normal color.

Not all X11 colors are distinguishable in a web browser, i.e., a web browser might not display a difference between `LimeGreen` and `ForestGreen`. For web use normal colors are recommended (i.e., blue, green, red).

Notes in a chord cannot be colored with `\override`; use `\tweak` instead, see [Sezione 5.3.4 \[The tweak command\]](#), pagina 556.

## Parentheses

Objects may be parenthesized by prefixing `\parenthesize` to the music event. When prefixed to a chord, it parenthesizes every note. Individual notes inside a chord may also be parenthesized.

```
c2 \parenthesize d
c2 \parenthesize <c e g>
c2 <c \parenthesize e g>
```

Non-note objects may be parenthesized as well. For articulations, a hyphen is needed before the `\parenthesize` command.

```
c2-\parenthesize -. d
c2 \parenthesize r
```

## Vedi anche

Snippets: Sezione “Editorial annotations” in *Frammenti di codice*.

Internals Reference: Sezione “Parenthesis engraver” in *Guida al Funzionamento Interno*, Sezione “ParenthesesItem” in *Guida al Funzionamento Interno*, Sezione “parentheses-interface” in *Guida al Funzionamento Interno*.

## Problemi noti e avvertimenti

Parenthesizing a chord prints parentheses around each individual note, instead of a single large parenthesis around the entire chord.

## Stems

Whenever a note is found, a `Stem` object is created automatically. For whole notes and rests, they are also created but made invisible.

Stems may be manually placed to point up or down; see Sezione 5.4.2 [Direction and placement], pagina 561.

## Comandi predefiniti

`\stemUp`, `\stemDown`, `\stemNeutral`.

## Frammenti di codice selezionati

*Default direction of stems on the center line of the staff*

The default direction of stems on the center line of the staff is set by the `Stem` property `neutral-direction`.

```
\relative c' {
  a4 b c b
  \override Stem #'neutral-direction = #up
  a4 b c b
  \override Stem #'neutral-direction = #down
  a4 b c b
}
```

}

## Vedi anche

Notation Reference: [Sezione 5.4.2 \[Direction and placement\]](#), pagina 561.

Snippets: [Sezione “Editorial annotations” in Frammenti di codice](#).

Internals Reference: [Sezione “Stem\\_engraver” in Guida al Funzionamento Interno](#), [Sezione “Stem” in Guida al Funzionamento Interno](#), [Sezione “stem-interface” in Guida al Funzionamento Interno](#).

### 1.7.2 Outside the staff

This section discusses how to add emphasis to elements in the staff from outside of the staff.

#### Balloon help

Elements of notation can be marked and named with the help of a square balloon. The primary purpose of this feature is to explain notation.

```
\new Voice \with { \consists "Balloon_engraver" }
{
  \balloonGrobText #'Stem #'(3 . 4) \markup { "I'm a Stem" }
  a8
  \balloonGrobText #'Rest #'(-4 . -4) \markup { "I'm a rest" }
  r
  <c, g'-\balloonText #'(-2 . -2) \markup { "I'm a note head" } c>2.
}
```

There are two music functions, `balloonGrobText` and `balloonText`; the former is used like `\once \override` to attach text to any grob, and the latter is used like `\tweak`, typically within chords, to attach text to an individual note.

Balloon text normally influences note spacing, but this can be altered:

```
\new Voice \with { \consists "Balloon_engraver" }
{
  \balloonLengthOff
  \balloonGrobText #'Stem #'(3 . 4) \markup { "I'm a Stem" }
  a8
  \balloonGrobText #'Rest #'(-4 . -4) \markup { "I'm a rest" }
  r
  \balloonLengthOn
  <c, g'-\balloonText #'(-2 . -2) \markup { "I'm a note head" } c>2.
}
```

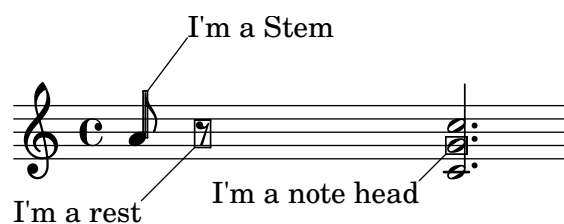

## Comandi predefiniti

`\balloonLengthOn`, `\balloonLengthOff`.

## Vedi anche

Snippets: Sezione “Editorial annotations” in *Frammenti di codice*.

Internals Reference: Sezione “Balloon\_engraver” in *Guida al Funzionamento Interno*, Sezione “BalloonTextItem” in *Guida al Funzionamento Interno*, Sezione “balloon-interface” in *Guida al Funzionamento Interno*.

## Grid lines

Vertical lines can be drawn between staves synchronized with the notes.

The `Grid_point_engraver` must be used to create the end points of the lines, while the `Grid_line_span_engraver` must be used to actually draw the lines. By default this centers grid lines horizontally below and to the left side of each note head. Grid lines extend from the middle lines of each staff. The `gridInterval` must specify the duration between the grid lines.

```
\layout {
  \context {
    \Staff
    \consists "Grid_point_engraver"
    gridInterval = #(ly:make-moment 1 4)
  }
  \context {
    \Score
    \consists "Grid_line_span_engraver"
  }
}

\score {
  \new ChoirStaff <<
    \new Staff \relative c'' {
      \stemUp
      c4. d8 e8 f g4
    }
    \new Staff \relative c {
      \clef bass
      \stemDown
      c4 g' f e
    }
  >>
}
```

## Frammenti di codice selezionati

*Grid lines: changing their appearance*

The appearance of grid lines can be changed by overriding some of their properties.

```
\score {
  \new ChoirStaff <<
    \new Staff {
      \relative c'' {
        \stemUp
        c'4. d8 e8 f g4
      }
    }
    \new Staff {
      \relative c {
        % this moves them up one staff space from the default position
        \override Score.GridLine #'extra-offset = #'(0.0 . 1.0)
        \stemDown
        \clef bass
        \once \override Score.GridLine #'thickness = #5.0
        c4
        \once \override Score.GridLine #'thickness = #1.0
        g'4
        \once \override Score.GridLine #'thickness = #3.0
        f4
        \once \override Score.GridLine #'thickness = #5.0
        e4
      }
    }
  }
  >>
  \layout {
    \context {
      \Staff
      % set up grids
      \consists "Grid_point_engraver"
      % set the grid interval to one quarter note
      gridInterval = #(ly:make-moment 1 4)
    }
    \context {
      \Score
      \consists "Grid_line_span_engraver"
      % this moves them to the right half a staff space
      \override NoteColumn #'X-offset = #-0.5
    }
  }
}
```

## Vedi anche

Snippets: Sezione “Editorial annotations” in *Frammenti di codice*.

Internals Reference: Sezione “Grid\_line\_span\_engraver” in *Guida al Funzionamento Interno*, Sezione “Grid\_point\_engraver” in *Guida al Funzionamento Interno*, Sezione “GridLine” in *Guida al Funzionamento Interno*, Sezione “GridPoint” in *Guida al Funzionamento Interno*, Sezione “grid-line-interface” in *Guida al Funzionamento Interno*, Sezione “grid-point-interface” in *Guida al Funzionamento Interno*.

## Analysis brackets

Brackets are used in musical analysis to indicate structure in musical pieces. Simple horizontal brackets are supported.

```
\layout {
  \context {
    \Voice
    \consists "Horizontal_bracket_engraver"
  }
}
\relative c'' {
  c2\startGroup
  d\stopGroup
}
```

Analysis brackets may be nested.

```
\layout {
  \context {
    \Voice
    \consists "Horizontal_bracket_engraver"
  }
}
\relative c'' {
  c4\startGroup\startGroup
  d4\stopGroup
  e4\startGroup
  d4\stopGroup\stopGroup
}
```

## Vedi anche

Snippets: Sezione “Editorial annotations” in *Frammenti di codice*.

Internals Reference: Sezione “Horizontal\_bracket\_engraver” in *Guida al Funzionamento Interno*, Sezione “HorizontalBracket” in *Guida al Funzionamento Interno*, Sezione “horizontal-bracket-interface” in *Guida al Funzionamento Interno*, Sezione “Staff” in *Guida al Funzionamento Interno*.

## 1.8 Text

- Example 1:** A piano score in 3/4 time, key of B-flat major. The right hand features a melodic line with a trill (tr) and a fermata. The left hand provides harmonic support. Text annotations include *p con amabilità*, *ten.*, *tranqu. dolce*, *ten.*, and *ten.*
- Example 2:** A piano score in 3/4 time, key of B-flat major. The right hand has a single note with a fermata. The left hand has a continuous eighth-note accompaniment. Text annotations include *cantabile, con intimissimo sentimento, ma sempre molto dolce e semplice*, *non staccato*, and *molto p, sempre tranquillo ed egualmente, non rubato*. There are two *Red.* (Reduction) markings below the staff.
- Example 3:** A piano score in 3/4 time, key of B-flat major. The right hand has a single note with a fermata. The left hand has a continuous eighth-note accompaniment. Text annotations include *Red.* and *Red.* markings below the staff.

This section explains how to include text (with various formatting) in music scores.

Some text elements that are not dealt with here are discussed in other specific sections: Sezione 2.1 [Vocal music], pagina 231, Sezione 3.2 [Titles and headers], pagina 439.

### 1.8.1 Writing text

This section introduces different ways of adding text to a score.

**Nota:** To write accented and special text (such as characters from other languages), simply insert the characters directly into the LilyPond file. The file must be saved as UTF-8. For more information, see [Text encoding], pagina 466.

#### Text scripts

Simple “quoted text” indications may be added to a score, as demonstrated in the following example. Such indications may be manually placed above or below the staff, using the syntax described in Sezione 5.4.2 [Direction and placement], pagina 561.

```
a8~"pizz." g f e a4-"scherz." f
```

This syntax is actually a shorthand; more complex text formatting may be added to a note by explicitly using a `\markup` block, as described in Sezione 1.8.2 [Formatting text], pagina 215.

```
a8~\markup { \italic pizz. } g f e
a4_\markup { \tiny scherz. \bold molto } f
```

By default, text indications do not influence the note spacing. However, their widths can be taken into account: in the following example, the first text string does not affect spacing, whereas the second one does.

```
a8~"pizz." g f e
\textLengthOn
a4_"scherzando" f
```

In addition to text scripts, articulations can be attached to notes. For more information, see [Articulations and ornamentations], pagina 108.

For more information about the relative ordering of text scripts and articulations, see Sezione “Placement of objects” in *Manuale di Apprendimento*.

#### Comandi predefiniti

```
\textLengthOn, \textLengthOff.
```

## Vedi anche

Learning Manual: Sezione “Placement of objects” in *Manuale di Apprendimento*.

Notation Reference: Sezione 1.8.2 [Formatting text], pagina 215, Sezione 5.4.2 [Direction and placement], pagina 561, [Articulations and ornamentations], pagina 108.

Snippets: Sezione “Text” in *Frammenti di codice*.

Internals Reference: Sezione “TextScript” in *Guida al Funzionamento Interno*.

## Problemi noti e avvertimenti

Checking to make sure that text scripts and lyrics are within the margins requires additional calculations. In cases where slightly faster performance is desired, use

```
\override Score.PaperColumn #'keep-inside-line = ##f
```

## Text spanners

Some performance indications, e.g., *rallentando* or *accelerando*, are written as text and are extended over multiple notes with dotted lines. Such objects, called “spanners”, may be created from one note to another using the following syntax:

```
\override TextSpanner #'(bound-details left text) = "rit."
b1\startTextSpan
e,\stopTextSpan
```

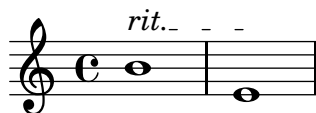

The string to be printed is set through object properties. By default it is printed in italic characters, but different formatting can be obtained using `\markup` blocks, as described in [Sezione 1.8.2 \[Formatting text\]](#), pagina 215.

```
\override TextSpanner #'(bound-details left text) =
  \markup { \upright "rit." }
b1\startTextSpan c
e,\stopTextSpan
```

The line style, as well as the text string, can be defined as an object property. This syntax is described in [Sezione 5.4.7 \[Line styles\]](#), pagina 572.

## Comandi predefiniti

```
\textSpannerUp, \textSpannerDown, \textSpannerNeutral.
```

## Problemi noti e avvertimenti

LilyPond is only able to handle one text spanner per voice.

## Frammenti di codice selezionati

### *Dynamics text spanner postfix*

Custom text spanners can be defined and used with hairpin and text crescendos. `\<` and `\>` produce hairpins by default, `\cresc` etc. produce text spanners by default.

% Some sample text dynamic spanners, to be used as postfix operators

```
crpoco =
#(make-music 'CrescendoEvent
      'span-direction START
      'span-type 'text
      'span-text "cresc. poco a poco")
```

```
\relative c' {
  c4\cresc d4 e4 f4 |
  g4 a4\! b4\crpoco c4 |
  c4 d4 e4 f4 |
  g4 a4\! b4\< c4 |
  g4\dim a4 b4\decreasc c4\!
}
```

### *Dynamics custom text spanner postfix*

Postfix functions for custom crescendo text spanners. The spanners should start on the first note of the measure. One has to use `\mycresc`, otherwise the spanner start will rather be assigned to the next note.

% Two functions for (de)crescendo spanners where you can explicitly give the  
% spanner text.

```
mycresc =
#(define-music-function (parser location mymarkup) (markup?)
  (make-music 'CrescendoEvent
    'span-direction START
    'span-type 'text
    'span-text mymarkup))

mydecreasc =
#(define-music-function (parser location mymarkup) (markup?)
  (make-music 'DecrescendoEvent
    'span-direction START
    'span-type 'text
    'span-text mymarkup))
```

```
\relative c' {
  c4-\mycresc "custom cresc" c4 c4 c4 |
  c4 c4 c4 c4 |
  c4-\mydecreasc "custom decreasc" c4 c4 c4 |
  c4 c4\! c4 c4
}
```

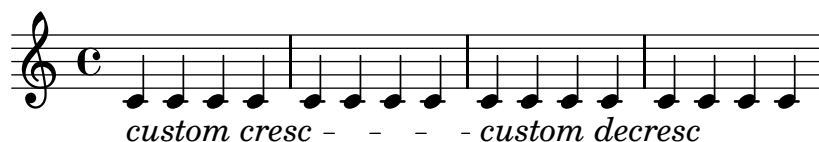

## Vedi anche

Notation Reference: [Sezione 5.4.7 \[Line styles\]](#), pagina 572, [\[Dynamics\]](#), pagina 110, [Sezione 1.8.2 \[Formatting text\]](#), pagina 215.

Snippets: [Sezione “Text” in Frammenti di codice](#), [Sezione “Expressive marks” in Frammenti di codice](#).

Internals Reference: [Sezione “TextSpanner” in Guida al Funzionamento Interno](#).

## Text marks

Various text elements may be added to a score using the syntax described in [\[Rehearsal marks\]](#), pagina 98:

```
c4
\mark "Allegro"
c c c
```

This syntax makes it possible to put any text on a bar line; more complex text formatting may be added using a `\markup` block, as described in [Sezione 1.8.2 \[Formatting text\]](#), pagina 215:

```
<c e>1
\mark \markup { \italic { colla parte } }
<d f>2 <e g>
<c f aes>1
```

This syntax also allows to print special signs, like coda, segno or fermata, by specifying the appropriate symbol name as explained in [\[Music notation inside markup\]](#), pagina 225:

```
<bes f>2 <aes d>
\mark \markup { \musicglyph #"scripts.ufermata" }
<e g>1
```

Such objects are only typeset above the top staff of the score; depending on whether they are specified at the end or the middle of a bar, they can be placed above the bar line or between notes. When specified at a line break, the mark will be printed at the beginning of the next line.

```
\mark "Allegro"
c1 c
\mark "assai" \break
c c
```

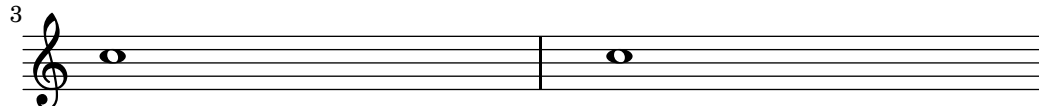
**Allegro****assai****Frammenti di codice selezionati**

*Printing marks at the end of a line*

Marks can be printed at the end of the current line, instead of the beginning of the following line. In such cases, it might be preferable to align the right end of the mark with the bar line.

```
\relative c' ' {
  g2 c
  d,2 a'
  \once \override Score.RehearsalMark #'break-visibility = #end-of-line-visible
  \once \override Score.RehearsalMark #'self-alignment-X = #RIGHT
  \mark "D.C. al Fine"
  \break
  g2 b,
  c1 \bar "||"
}
```

*Aligning marks with various notation objects*

If specified, text marks may be aligned with notation objects other than bar lines. These objects include **ambitus**, **breathing-sign**, **clef**, **custos**, **staff-bar**, **left-edge**, **key-cancellation**, **key-signature**, and **time-signature**.

In such cases, text marks will be horizontally centered above the object. However this can be changed, as demonstrated on the second line of this example (in a score with multiple staves, this setting should be done for all the staves).

```
\relative c' {
  e1

  % the RehearsalMark will be centered above the Clef
  \override Score.RehearsalMark #'break-align-symbols = #'(clef)
  \key a \major
  \clef treble
  \mark \markup { \char ##x2193 }
  e1
```

```
% the RehearsalMark will be centered above the TimeSignature
```

```

\override Score.RehearsalMark #'break-align-symbols = #'(time-signature)
\key a \major
\clef treble
\time 3/4
\mark \markup { \char ##x2193 }
e2.

% the RehearsalMark will be centered above the KeySignature
\override Score.RehearsalMark #'break-align-symbols = #'(key-signature)
\key a \major
\clef treble
\time 4/4
\mark \markup { \char ##x2193 }
e1

\break
e1

% the RehearsalMark will be aligned with the left edge of the KeySignature
\once \override Score.KeySignature #'break-align-anchor-alignment = #LEFT
\mark \markup { \char ##x2193 }
\key a \major
e1

% the RehearsalMark will be aligned with the right edge of the KeySignature
\once \override Score.KeySignature #'break-align-anchor-alignment = #RIGHT
\key a \major
\mark \markup { \char ##x2193 }
e1

% the RehearsalMark will be aligned with the left edge of the KeySignature
% and then shifted right by one unit.
\once \override Score.KeySignature #'break-align-anchor = #1
\key a \major
\mark \markup { \char ##x2193 }
e1
}

```

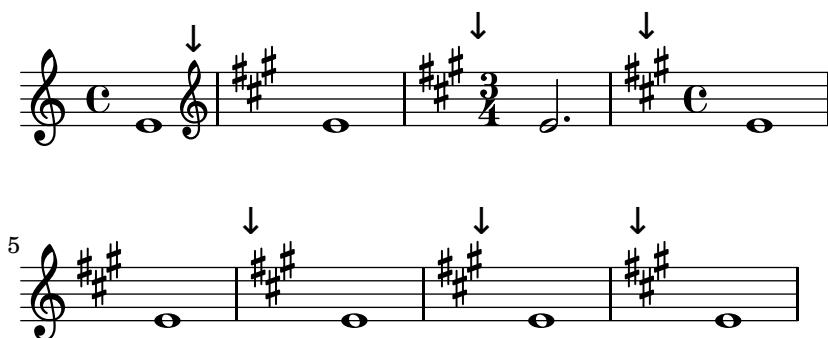

*Printing marks on every staff*

Although text marks are normally only printed above the topmost staff, they may also be printed on every staff.

```

\score {
  <<
    \new Staff { c''1 \mark "molto" c'' }
    \new Staff { c'1 \mark "molto" c' }
  >>
  \layout {
    \context {
      \Score
      \remove "Mark_engraver"
      \remove "Staff_collecting_engraver"
    }
    \context {
      \Staff
      \consists "Mark_engraver"
      \consists "Staff_collecting_engraver"
    }
  }
}

```

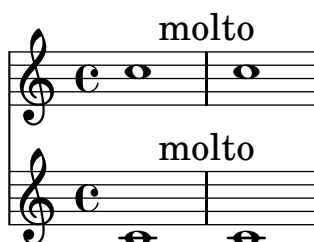

## Vedi anche

Notation Reference: [Rehearsal marks], pagina 98, Sezione 1.8.2 [Formatting text], pagina 215, [Music notation inside markup], pagina 225, Sezione A.8 [The Feta font], pagina 602.

Snippets: Sezione “Text” in *Frammenti di codice*.

Internals Reference: Sezione “MarkEvent” in *Guida al Funzionamento Interno*, Sezione “Mark\_engraver” in *Guida al Funzionamento Interno*, Sezione “RehearsalMark” in *Guida al Funzionamento Interno*.

## Separate text

A `\markup` block can exist by itself, outside of any `\score` block, as a “top-level expression”. This syntax is described in [Sezione 3.1.5 \[File structure\]](#), pagina 437.

```

\markup {
  Tomorrow, and tomorrow, and tomorrow...
}

```

Tomorrow, and tomorrow, and tomorrow...

This allows printing text separately from the music, which is particularly useful when the input file contains several music pieces, as described in [Sezione 3.1.2 \[Multiple scores in a book\]](#), pagina 434.

```

\score {
  c'1
}

```

```
\markup {
  Tomorrow, and tomorrow, and tomorrow...
}
\score {
  c'1
}
```

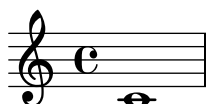

Tomorrow, and tomorrow, and tomorrow...

Separate text blocks can be spread over multiple pages, making it possible to print text documents or books entirely within LilyPond. This feature, and the specific syntax it requires, are described in [\[Multi-page markup\]](#), [pagina 227](#).

## Comandi predefiniti

`\markup`, `\markuplist`.

## Frammenti di codice selezionati

### *Stand-alone two-column markup*

Stand-alone text may be arranged in several columns using `\markup` commands:

```
\markup {
  \fill-line {
    \hspace #1
    \column {
      \line { 0 sacrum convivium }
      \line { in quo Christus sumitur, }
      \line { recolitur memoria passionis ejus, }
      \line { mens impletur gratia, }
      \line { futurae gloriae nobis pignus datur. }
      \line { Amen. }
    }
    \hspace #2
    \column {
      \line { \italic { 0 sacred feast } }
      \line { \italic { in which Christ is received, } }
      \line { \italic { the memory of His Passion is renewed, } }
      \line { \italic { the mind is filled with grace, } }
      \line { \italic { and a pledge of future glory is given to us. } }
      \line { \italic { Amen. } }
    }
  }
  \hspace #1
}
```

<b>O</b> sacrum convivium	<i>O sacred feast</i>
in quo Christus sumitur,	<i>in which Christ is received,</i>
recolitur memoria passionis ejus,	<i>the memory of His Passion is renewed,</i>
mens impletur gratia,	<i>the mind is filled with grace,</i>
futurae gloriae nobis pignus datur.	<i>and a pledge of future glory is given to us.</i>
Amen.	<i>Amen.</i>

## Vedi anche

Notation Reference: Sezione 1.8.2 [Formatting text], pagina 215, Sezione 3.1.5 [File structure], pagina 437, Sezione 3.1.2 [Multiple scores in a book], pagina 434, [Multi-page markup], pagina 227.

Snippets: Sezione “Text” in *Frammenti di codice*.

Internals Reference: Sezione “TextScript” in *Guida al Funzionamento Interno*.

## 1.8.2 Formatting text

This section presents basic and advanced text formatting, using the `\markup` mode specific syntax.

### Text markup introduction

A `\markup` block is used to typeset text with an extensible syntax called “markup mode”.

The markup syntax is similar to LilyPond’s usual syntax: a `\markup` expression is enclosed in curly braces `{...}`. A single word is regarded as a minimal expression, and therefore does not need to be enclosed with braces.

Unlike simple “quoted text” indications, `\markup` blocks may contain nested expressions or markup commands, entered using the backslash `\` character. Such commands only affect the first following expression.

```
a1-\markup intenso
a2^\markup { poco \italic più forte }
c e1
d2_\markup { \italic "string. assai" }
e
b1^\markup { \bold { molto \italic agitato } }
c
```

A `\markup` block may also contain quoted text strings. Such strings are treated as minimal text expressions, and therefore any markup command or special character (such as `\` and `#`) will be printed verbatim without affecting the formatting of the text. Double quotation marks themselves may be printed by preceding them with backslashes.

```
a1^\italic markup..."
a_\markup { \italic "... prints \"italic\" letters!" }
a a
```

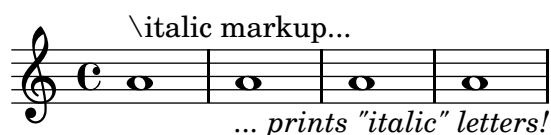

To be treated as a distinct expression, a list of words needs to be enclosed with double quotes or preceded by a command. The way markup expressions are defined affects how these expressions will be stacked, centered and aligned; in the following example, the second `\markup` expression is treated the same as the first one:

```
c1^\markup { \center-column { a bbb c } }
c1^\markup { \center-column { a { bbb c } } }
c1^\markup { \center-column { a \line { bbb c } } }
c1^\markup { \center-column { a "bbb c" } }
```

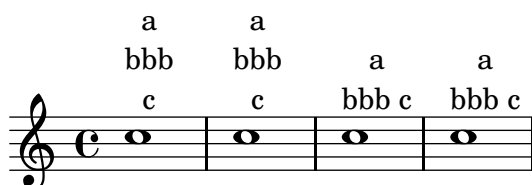

Markups can be stored in variables. Such variables may be directly attached to notes:

```
allegro = \markup { \bold \large Allegro }
```

```
{
  d''8.^ \allegro
  d'16 d'4 r2
}
```

An exhaustive list of `\markup`-specific commands can be found in [Sezione A.10 \[Text markup commands\]](#), [pagina 624](#).

## Vedi anche

Notation Reference: [Sezione A.10 \[Text markup commands\]](#), [pagina 624](#).

Snippets: [Sezione “Text” in Frammenti di codice](#).

Installed Files: ‘`scm/markup.scm`’.

## Problemi noti e avvertimenti

Syntax errors for markup mode can be confusing.

## Selecting font and font size

Basic font switching is supported in markup mode:

```
d1^\markup {
  \bold { Più mosso }
  \italic { non troppo \underline Vivo }
}
r2 r4 r8
d,_\markup { \italic quasi \smallCaps Tromba }
f1 d2 r
```

The font size can be altered, relative to the global staff size, in a number of different ways

It can be set to predefined size,

```
b1\_markup { \huge Sinfonia }
b1^\markup { \teeny da }
b1-\markup { \normalsize camera }
```

It can be set relative to its previous value,

```
b1\_markup { \larger Sinfonia }
b1^\markup { \smaller da }
b1-\markup { \magnify #0.6 camera }
```

It can be increased or decreased relative to the value set by the global staff size,

```
b1\_markup { \fontsize #-2 Sinfonia }
b1^\markup { \fontsize #1 da }
b1-\markup { \fontsize #3 camera }
```

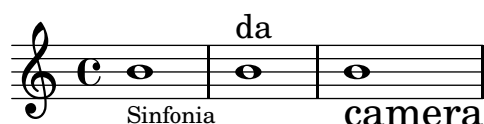

It can also be set to a fixed point-size, regardless of the global staff size,

```
b1\_markup { \abs-fontsize #20 Sinfonia }
b1^\markup { \abs-fontsize #8 da }
b1-\markup { \abs-fontsize #14 camera }
```

Text may be printed as subscript or superscript. By default these are printed in a smaller size, but a normal size can be used as well:

```
\markup {
  \column {
    \line { 1 \super st movement }
    \line { 1 \normal-size-super st movement }
    \sub { (part two) } }
}
```

1<sup>st</sup> movement  
1<sup>st</sup> movement (part two)

## Vedi anche

Notation Reference: [Sezione A.10.1 \[Font\]](#), pagina 624, [\[New dynamic marks\]](#), pagina 115, [\[Manual repeat marks\]](#), pagina 136, [Sezione 1.8.3 \[Fonts\]](#), pagina 228.

Installed Files: ‘scm/define-markup-commands.scm’.

Snippets: [Sezione “Text” in Frammenti di codice](#).

Internals Reference: [Sezione “TextScript” in Guida al Funzionamento Interno](#).

## Problemi noti e avvertimenti

Using the font sizing commands `\teeny`, `\tiny`, `\small`, `\normalsize`, `\large`, and `\huge` will lead to inconsistent line spacing compared to using `\fontsize`.

## Text alignment

This subsection discusses how to place text in markup mode. Markup objects can also be moved as a whole, using the syntax described in [Sezione “Moving objects” in Manuale di Apprendimento](#).

Markup objects may be aligned in different ways. By default, a text indication is aligned on its left edge: in the following example, there is no difference between the first and the second markup.

```
d1-\markup { poco }
f
d-\markup { \left-align poco }
f
d-\markup { \center-align { poco } }
f
d-\markup { \right-align poco }
```

Horizontal alignment may be fine-tuned using a numeric value:

```
a1-\markup { \halign #-1 poco }
e'
a,-\markup { \halign #0 poco }
e'
a,-\markup { \halign #0.5 poco }
e'
a,-\markup { \halign #2 poco }
```

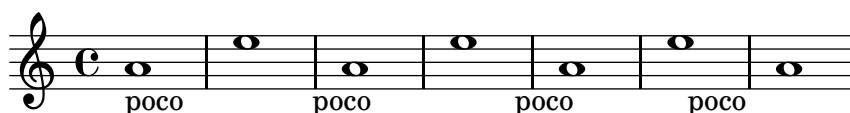

Some objects may have alignment procedures of their own, and therefore are not affected by these commands. It is possible to move such markup objects as a whole, as shown for instance in [\[Text marks\]](#), pagina 210.

Vertical alignment is a bit more complex. As stated above, markup objects can be moved as a whole; however, it is also possible to move specific elements inside a markup block. In this case, the element to be moved needs to be preceded with an *anchor point*, that can be another markup element or an invisible object. The following example demonstrates these two possibilities; the last markup in this example has no anchor point, and therefore is not moved.

```

d2^\markup {
  Acte I
  \raise #2 { Scène 1 }
}
a'
g_\markup {
  \null
  \lower #4 \bold { Très modéré }
}
a
d,^\markup {
  \raise #4 \italic { Une forêt. }
}
a'4 a g2 a

```

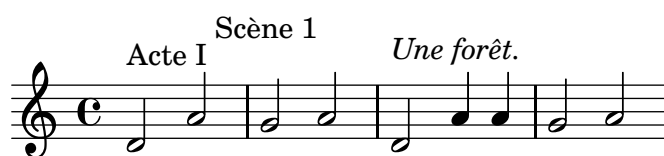

**Très modéré**

Some commands can affect both the horizontal and vertical alignment of text objects in markup mode. Any object affected by these commands must be preceded with an anchor point:

```

d2^\markup {
  Acte I
  \translate #'(-1 . 2) "Scène 1"
}
a'
g_\markup {
  \null
  \general-align #Y #3.2 \bold "Très modéré"
}
a
d,^\markup {
  \null
  \translate-scaled #'(-1 . 2) \teeny "Une forêt."
}
a'4 a g2 a

```

**Très modéré**

A markup object may include several lines of text. In the following example, each element or expression is placed on its own line, either left-aligned or centered:

```

\markup {
  \column {
    a

```

```

    "b c"
    \line { d e f }
  }
  \hspace #10
  \center-column {
    a
    "b c"
    \line { d e f }
  }
}

```

```

a          a
b c        b c
d e f      d e f

```

Similarly, a list of elements or expressions may be spread to fill the entire horizontal line width (if there is only one element, it will be centered on the page). These expressions can, in turn, include multi-line text or any other markup expression:

```

\markup {
  \fill-line {
    \line { William S. Gilbert }
    \center-column {
      \huge \smallCaps "The Mikado"
      or
      \smallCaps "The Town of Titipu"
    }
    \line { Sir Arthur Sullivan }
  }
}
\markup {
  \fill-line { 1885 }
}

```

```

William S. Gilbert      THE MIKADO      Sir Arthur Sullivan
                        or
                        THE TOWN OF TITIPU

```

1885

Long text indications can also be automatically wrapped accordingly to the given line width. These will be either left-aligned or justified, as shown in the following example.

```

\markup {
  \column {
    \line \smallCaps { La vida breve }
    \line \bold { Acto I }
    \wordwrap \italic {
      (La escena representa el corral de una casa de
      gitanos en el Albaicín de Granada. Al fondo una
      puerta por la que se ve el negro interior de
      una Fragua, iluminado por los rojos resplandores
      del fuego.)
    }
  }
}

```

```

}
\hspace #0

\line \bold { Acto II }
\override #'(line-width . 50)
\justify \italic {
  (Calle de Granada. Fachada de la casa de Carmela
  y su hermano Manuel con grandes ventanas abiertas
  a través de las que se ve el patio
  donde se celebra una alegre fiesta)
}
}
}

```

LA VIDA BREVE

### Acto I

*(La escena representa el corral de una casa de gitanos en el Albaicín de Granada. Al fondo una puerta por la que se ve el negro interior de una Fragua, iluminado por los rojos resplandores del fuego.)*

### Acto II

*(Calle de Granada. Fachada de la casa de Carmela y su hermano Manuel con grandes ventanas abiertas a través de las que se ve el patio donde se celebra una alegre fiesta)*

An exhaustive list of text alignment commands can be found in [Sezione A.10.2 \[Align\]](#), [pagina 632](#).

## Vedi anche

Learning Manual: [Sezione “Moving objects” in \*Manuale di Apprendimento\*](#).

Notation Reference: [Sezione A.10.2 \[Align\]](#), [pagina 632](#), [\[Text marks\]](#), [pagina 210](#).

Installed Files: ‘scm/define-markup-commands.scm’.

Snippets: [Sezione “Text” in \*Frammenti di codice\*](#).

Internals Reference: [Sezione “TextScript” in \*Guida al Funzionamento Interno\*](#).

## Graphic notation inside markup

Various graphic objects may be added to a score, using markup commands.

Some markup commands allow decoration of text elements with graphics, as demonstrated in the following example.

```

\markup \fill-line {
  \center-column {
    \circle Jack
    \box "in the box"
    \null
  }
  \line {
    Erik Satie
    \hspace #3
    \bracket "1866 - 1925"
  }
}

```

```

\null
\rounded-box \bold Prelude
}
}

```

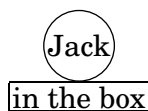

Erik Satie [1866 - 1925]

**Prelude**

Some commands may require an increase in the padding around the text; this is achieved with some markup commands exhaustively described in [Sezione A.10.2 \[Align\]](#), pagina 632.

```

\markup \fill-line {
  \center-column {
    \box "Charles Ives (1874 - 1954)"
    \null
    \box \pad-markup #2 "THE UNANSWERED QUESTION"
    \box \pad-x #8 "A Cosmic Landscape"
    \null
  }
}
\markup \column {
  \line {
    \hspace #10
    \box \pad-to-box #'(-5 . 20) #'(0 . 5)
    \bold "Largo to Presto"
  }
  \pad-around #3
  "String quartet keeps very even time,
  Flute quartet keeps very uneven time."
}

```

Charles Ives (1874 - 1954)

THE UNANSWERED QUESTION

A Cosmic Landscape

**Largo to Presto**

String quartet keeps very even time, Flute quartet keeps very uneven time.

Other graphic elements or symbols may be printed without requiring any text. As with any markup expression, such objects can be combined.

```

\markup {
  \combine
    \draw-circle #4 #0.4 ##f
    \filled-box #'(-4 . 4) #'(-0.5 . 0.5) #1
  \hspace #5

  \center-column {
    \triangle ##t
    \combine
      \draw-line #'(0 . 4)
      \arrow-head #Y #DOWN ##f
  }
}

```

Advanced graphic features include the ability to include external image files converted to the Encapsulated PostScript format (*eps*), or to directly embed graphics into the input file, using native PostScript code. In such a case, it may be useful to explicitly specify the size of the drawing, as demonstrated below:

```

c1^\markup {
  \combine
    \epsfile #X #10 #"./context-example.eps"
    \with-dimensions #'(0 . 6) #'(0 . 10)
    \postscript #"
      -2 3 translate
      2.7 2 scale
      newpath
      2 -1 moveto
      4 -2 4 1 1 arct
      4 2 3 3 1 arct
      0 4 0 3 1 arct
      0 0 1 -1 1 arct
      closepath
      stroke"
}
c

```

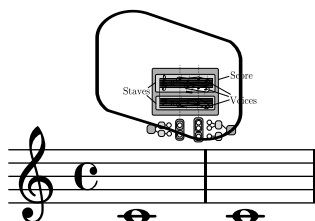

An exhaustive list of graphics-specific commands can be found in [Sezione A.10.3 \[Graphic\]](#), [pagina 647](#).

## Vedi anche

Notation Reference: [Sezione A.10.3 \[Graphic\]](#), pagina 647, [Sezione 1.7 \[Editorial annotations\]](#), pagina 195, [Sezione A.10.2 \[Align\]](#), pagina 632.

Installed Files: ‘scm/define-markup-commands.scm’, ‘scm/stencil.scm’.

Snippets: [Sezione “Text” in Frammenti di codice](#).

Internals Reference: [Sezione “TextScript” in Guida al Funzionamento Interno](#).

## Music notation inside markup

Various musical notation elements may be added to a score, inside a markup object.

Notes and accidentals can be entered using markup commands:

```
a2 a^\markup {
  \note #"4" #1
  =
  \note-by-number #1 #1 #1.5
}
b1_\markup {
  \natural \semiflat \flat
  \sesquiflat \doubleflat
}
\glissando
a1_\markup {
  \natural \semisharp \sharp
  \sesquisharp \doublesharp
}
\glissando b
```

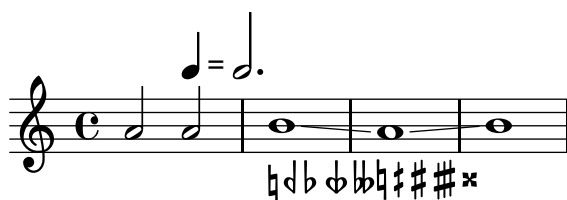

Other notation objects may also be printed in markup mode:

```
g1 bes
ees-\markup {
  \finger 4
  \tied-lyric #"~"
  \finger 1
}
fis_\markup { \dynamic rf }
bes^\markup {
  \beam #8 #0.1 #0.5
}
cis
d-\markup {
  \markalphabet #8
  \markletter #8
}
```

More generally, any available musical symbol may be included separately in a markup object, as demonstrated below; an exhaustive list of these symbols and their names can be found in [Sezione A.8 \[The Feta font\]](#), pagina 602.

```
c2
c'^\markup { \musicglyph #"eight" }
c,4
c,8._\markup { \musicglyph #"clefs.G_change" }
c16
c2^\markup { \musicglyph #"timesig.neomensural94" }
```

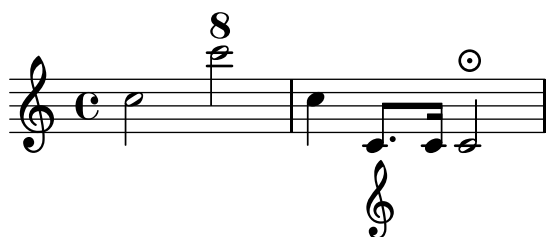

Another way of printing non-text glyphs is described in [\[Fonts explained\]](#), pagina 228. This is useful for printing braces of various sizes.

The markup mode also supports diagrams for specific instruments:

```
c1^\markup {
  \fret-diagram-terse #"x;x;o;2;3;2;"
}
c^\markup {
  \harp-pedal #"^~v|~ov^"
}
c
c^\markup {
  \combine
    \musicglyph #"accordion.discant"
  \combine
    \raise #0.5 \musicglyph #"accordion.dot"
    \raise #1.5 \musicglyph #"accordion.dot"
}
```

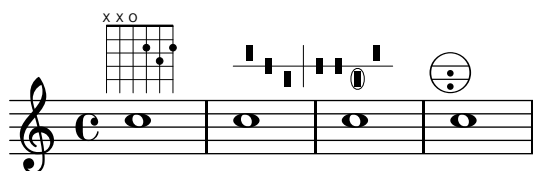

Such diagrams are documented in [Sezione A.10.5 \[Instrument Specific Markup\]](#), pagina 657.

A whole score can even be nested inside a markup object. In such a case, the nested `\score` block must contain a `\layout` block, as demonstrated here:

```
c4 d^\markup {
  \score {
    \relative c' { c4 d e f }
    \layout { }
  }
}
```

```
}
e f |
c d e f
```

An exhaustive list of music notation related commands can be found in [Sezione A.10.4 \[Music\]](#), [pagina 653](#).

## Vedi anche

Notation Reference: [Sezione A.10.4 \[Music\]](#), [pagina 653](#), [Sezione A.8 \[The Feta font\]](#), [pagina 602](#), [\[Fonts explained\]](#), [pagina 228](#).

Installed Files: ‘[scm/define-markup-commands.scm](#)’, ‘[scm/fret-diagrams.scm](#)’, ‘[scm/harp-pedals.scm](#)’.

Snippets: [Sezione “Text” in Frammenti di codice](#).

Internals Reference: [Sezione “TextScript” in Guida al Funzionamento Interno](#).

## Multi-page markup

Although standard markup objects are not breakable, a specific syntax makes it possible to enter lines of text that can spread over multiple pages:

```
\markuplist {
  \justified-lines {
    A very long text of justified lines.
    ...
  }
  \wordwrap-lines {
    Another very long paragraph.
    ...
  }
  ...
}
```

A very long text of justified lines. ...

Another very long paragraph. ...

...

This syntax accepts a list of markups, that can be

- the result of a markup list command,
- a list of markups,
- a list of markup lists.

An exhaustive list of markup list commands can be found in [Sezione A.11 \[Text markup list commands\]](#), [pagina 667](#).

## Vedi anche

Notation Reference: [Sezione A.11 \[Text markup list commands\]](#), pagina 667.

Extending LilyPond: [Sezione “New markup list command definition”](#) in *Estendere*.

Installed Files: ‘`scm/define-markup-commands.scm`’.

Snippets: [Sezione “Text”](#) in *Frammenti di codice*.

Internals Reference: [Sezione “TextScript”](#) in *Guida al Funzionamento Interno*.

## Comandi predefiniti

`\markuplist`.

### 1.8.3 Fonts

This section presents the way fonts are handled, and how they may be changed in scores.

## Fonts explained

Fonts are handled through several libraries. FontConfig is used to detect available fonts on the system; the selected fonts are rendered using Pango.

Music notation fonts can be described as a set of specific glyphs, ordered in several families. The following syntax allows various LilyPond `feta` non-text fonts to be used directly in markup mode:

```
a1^\markup {
  \vcenter {
    \override #'(font-encoding . fetaBraces)
    \lookup #"brace120"
    \override #'(font-encoding . fetaText)
    \column { 1 3 sf }
    \override #'(font-encoding . fetaMusic)
    \lookup #"noteheads.s0petrucci"
  }
}
```

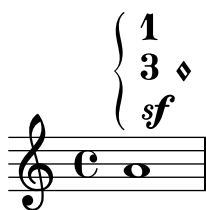

However, all these glyphs except the braces of various sizes contained in `fetaBraces` are available using the simpler syntax described in [\[Music notation inside markup\]](#), pagina 225.

When using the glyphs contained in `fetaBraces`, the size of the brace is specified by the numerical part of the glyph name, in arbitrary units. Any integer from 0 to 575 inclusive may be specified, 0 giving the smallest brace. The optimum value must be determined by trial and error. These glyphs are all left braces; right braces may be obtained by rotation, see [Sezione 5.4.8 \[Rotating objects\]](#), pagina 573.

Three families of text fonts are made available: the *roman* (serif) font, that defaults to New Century Schoolbook, the *sans* font and the monospaced *typewriter* font – these last two families are determined by the Pango installation.

Each family may include different shapes and series. The following example demonstrates the ability to select alternate families, shapes, series and sizes. The value supplied to `font-size` is the required change from the default size.

```
\override Score.RehearsalMark #'font-family = #'typewriter
\mark \markup "Ouverture"
\override Voice.TextScript #'font-shape = #'italic
\override Voice.TextScript #'font-series = #'bold
d2.^ \markup "Allegro"
\override Voice.TextScript #'font-size = #-3
c4^smaller
```

A similar syntax may be used in markup mode; however in this case it is preferable to use the simpler syntax explained in [\[Selecting font and font size\]](#), [pagina 216](#):

```
\markup {
  \column {
    \line {
      \override #'(font-shape . italic)
      \override #'(font-size . 4)
      Idomeneo,
    }
    \line {
      \override #'(font-family . typewriter)
      {
        \override #'(font-series . bold)
        re
        di
      }
      \override #'(font-family . sans)
      Creta
    }
  }
}
```

*Idomeneo,*  
re di Creta

Although it is easy to switch between preconfigured fonts, it is also possible to use other fonts, as explained in the following sections: [\[Single entry fonts\]](#), [pagina 229](#) and [\[Entire document fonts\]](#), [pagina 230](#).

## Vedi anche

Notation Reference: [Sezione A.8 \[The Feta font\]](#), [pagina 602](#), [\[Music notation inside markup\]](#), [pagina 225](#), [Sezione 5.4.8 \[Rotating objects\]](#), [pagina 573](#), [\[Selecting font and font size\]](#), [pagina 216](#), [Sezione A.10.1 \[Font\]](#), [pagina 624](#).

## Single entry fonts

Any font that is installed on the operating system and recognized by FontConfig may be used in a score, using the following syntax:

```
\override Staff.TimeSignature #'font-name = #"Bitstream Charter"
\override Staff.TimeSignature #'font-size = #2
\time 3/4

a1_\markup {
  \override #'(font-name . "Vera Bold")
    { Vera Bold }
}
```

The following command displays a list of all available fonts on the operating system:

```
lilypond -dshow-available-fonts x
```

## Vedi anche

Notation Reference: [\[Fonts explained\]](#), pagina 228, [\[Entire document fonts\]](#), pagina 230.

Snippets: [Sezione “Text” in Frammenti di codice.](#)

## Entire document fonts

It is possible to change the fonts to be used as the default fonts in the *roman*, *sans* and *typewriter* font families by specifying them, in that order, as shown in the example below. For an explanation of fonts, see [\[Fonts explained\]](#), pagina 228.

```
\paper {
  myStaffSize = #20
  #(define fonts
    (make-pango-font-tree "Times New Roman"
                          "Nimbus Sans"
                          "Luxi Mono"
                          (/ myStaffSize 20)))
}

\relative c'{
  c1-\markup {
    roman,
    \sans sans,
    \typewriter typewriter. }
}
```

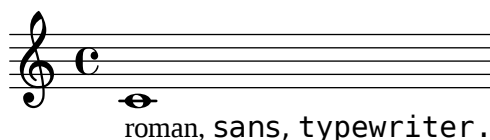

## Vedi anche

Notation Reference: [\[Fonts explained\]](#), pagina 228, [\[Single entry fonts\]](#), pagina 229, [\[Selecting font and font size\]](#), pagina 216, [Sezione A.10.1 \[Font\]](#), pagina 624.

## 2 Specialist notation

This chapter explains how to create musical notation for specific types of instrument or in specific styles.

### 2.1 Vocal music

**Recitativo**  
Baritono

216

O Freun - de, nicht die - se Tö-ne!

222

Son-der-nen laßt uns an - ge -

228

neh-me-re an - stim-men, und freu -

232

*ad libitum*

- - - - - denvollere!

This section explains how to typeset vocal music, and make sure that the lyrics will be aligned with the notes of their melody.

#### 2.1.1 Common notation for vocal music

This section discusses issues common to most types of vocal music.

#### References for vocal music

This section indicates where to find details of notation issues that may arise in any type of vocal music.

- Most styles of vocal music use written text as lyrics. An introduction to this notation is to be found in [Sezione “Setting simple songs”](#) in *Manuale di Apprendimento*.
- Vocal music is likely to require the use of **markup** mode, either for lyrics or for other text elements (characters’ names, etc.) This syntax is described in [\[Text markup introduction\]](#), [pagina 215](#).
- *Ambitus* may be added at the beginning of vocal staves, as explained in [\[Ambitus\]](#), [pagina 30](#).
- Dynamic markings by default are placed below the staff, but in choral music they are usually placed above the staff in order to avoid the lyrics, as explained in [\[Score layouts for choral\]](#), [pagina 268](#).

## Vedi anche

Music Glossary: [Sezione “ambitus” in \*Glossario Musicale\*](#).

Learning Manual: [Sezione “Setting simple songs” in \*Manuale di Apprendimento\*](#).

Notation Reference: [\[Text markup introduction\]](#), pagina 215, [\[Ambitus\]](#), pagina 30, [\[Score layouts for choral\]](#), pagina 268.

Snippets: [Sezione “Vocal music” in \*Frammenti di codice\*](#).

## Entering lyrics

Lyrics are entered in a special input mode, which can be introduced by the keyword `\lyricmode`, or by using `\addlyrics` or `\lyricsto`. In this special input mode, the input `d` is not parsed as the pitch *D*, but rather as a one-letter syllable of text. In other words, syllables are entered like notes but with pitches replaced by text.

For example:

```
\lyricmode { Three4 blind mice,2 three4 blind mice2 }
```

There are two main methods for specifying the horizontal placement of the syllables, either by specifying the duration of each syllable explicitly, as in the example above, or by leaving the lyrics to be aligned automatically to a melody or other voice of music, using `\addlyrics` or `\lyricsto`. The former method is described below in [\[Manual syllable durations\]](#), pagina 237. The latter method is described in [\[Automatic syllable durations\]](#), pagina 235.

A word or syllable of lyrics begins with an alphabetic character (plus some other characters, see below) and is terminated by any white space or a digit. Later characters in the syllable can be any character that is not a digit or white space.

Because any character that is not a digit or white space is regarded as part of the syllable, a word is valid even if it ends with `}`, which often leads to the following mistake:

```
\lyricmode { lah lah lah}
```

In this example, the `}` is included in the final syllable, so the opening brace is not balanced and the input file will probably not compile. Instead, braces should always be surrounded with white space:

```
\lyricmode { lah lah lah }
```

Similarly, in lyric mode, a period will be included in the alphabetic sequence that it follows. As a consequence, spaces must be inserted around the period in `\override` commands. Do *not* write

```
\override Score.LyricText #'font-shape = #'italic
```

but instead use

```
\override Score . LyricText #'font-shape = #'italic
```

Punctuation, lyrics with accented characters, characters from non-English languages, or special characters (such as the heart symbol or slanted quotes), may simply be inserted directly into the input file, providing it is saved with UTF-8 encoding. For more information, see [Sezione 3.3.3 \[Special characters\]](#), pagina 466.

```
\relative c'' { d8 c16 a bes8 f e' d c4 }
```

```
\addlyrics { „Schad’ um das schö -- ne grü -- ne Band, }
```

Normal quotes may be used in lyrics, but they have to be preceded with a backslash character and the whole syllable has to be enclosed between additional quotes. For example,

```
\relative c' { \time 3/4 e4 e4. e8 d4 e d c2. }
\addlyrics { "\"I" am so lone -- "ly,\"" said she }
```

The full definition of a word start in lyrics mode is somewhat more complex. A word in lyrics mode is one that begins with an alphabetic character, `_`, `?`, `!`, `:`, `'`, the control characters `^A` through `^F`, `^Q` through `^W`, `^Y`, `^_`, any 8-bit character with an ASCII code over 127, or a two-character combination of a backslash followed by one of ```, `'`, `"`, or `^`.

Great control over the appearance of lyrics comes from using `\markup` inside the lyrics themselves. For explanation of many options, see [Sezione 1.8.2 \[Formatting text\]](#), [pagina 215](#).

## Frammenti di codice selezionati

### *Formatting lyrics syllables*

Markup mode may be used to format individual syllables in lyrics.

```
mel = \relative c'' { c4 c c c }
lyr = \lyricmode {
  Lyrics \markup { \italic can } \markup { \with-color #red contain }
  \markup { \fontsize #8 \bold Markup! }
}

<<
  \new Voice = melody \mel
  \new Lyrics \lyricsto melody \lyr
>>
```

## Vedi anche

Learning Manual: [Sezione “Songs” in \*Manuale di Apprendimento\*](#).

Notation Reference: [\[Automatic syllable durations\]](#), [pagina 235](#), [Sezione 1.8.3 \[Fonts\]](#), [pagina 228](#), [Sezione 1.8.2 \[Formatting text\]](#), [pagina 215](#), [Sezione 5.4.1 \[Input modes\]](#), [pagina 559](#), [\[Manual syllable durations\]](#), [pagina 237](#), [Sezione 3.3.3 \[Special characters\]](#), [pagina 466](#).

Internals Reference: [Sezione “LyricText” in \*Guida al Funzionamento Interno\*](#).

Snippets: [Sezione “Text” in \*Frammenti di codice\*](#).

## Aligning lyrics to a melody

Lyrics are printed by interpreting them in the context called `Lyrics`, see [Sezione 5.1.1 \[Contexts explained\]](#), [pagina 533](#).

```
\new Lyrics \lyricmode { ... }
```

Lyrics can be aligned with melodies in two main ways:

- Lyrics can be aligned automatically, with the durations of the syllables being taken from another voice of music or (in special circumstances) an associated melody, using `\addlyrics`, `\lyricsto`, or by setting the `associatedVoice` property. For more details, see [\[Automatic syllable durations\]](#), [pagina 235](#).

```
<<
\new Staff <<
  \time 2/4
  \new Voice = "one" \relative c'' {
    \voiceOne
    c4 b8. a16 g4. r8 a4 ( b ) c2
  }
  \new Voice = "two" \relative c' {
    \voiceTwo
    s2 s4. f8 e4 d c2
  }
  }
>>

% takes durations and alignment from notes in "one"
\new Lyrics \lyricsto "one" {
  Life is __ _ love, live __ life.
}

% takes durations and alignment from notes in "one" initially
% then switches to "two"
\new Lyrics \lyricsto "one" {
  No more let
  \set associatedVoice = "two" % must be set one syllable early
  sins and sor -- rows grow.
}
>>
```

The first stanza shows the normal way of entering lyrics.

The second stanza shows how the voice from which the lyric durations are taken can be changed. This is useful if the words to different stanzas fit the notes in different ways and all the durations are available in Voice contexts. For more details, see [Sezione 2.1.3 \[Stanzas\]](#), [pagina 260](#).

- Lyrics can be aligned independently of the duration of any notes if the durations of the syllables are specified explicitly, and entered with `\lyricmode`.

```
<<
\new Voice = "one" \relative c'' {
  \time 2/4
  c4 b8. a16 g4. f8 e4 d c2
}
>>
```

```
% uses previous explicit duration of 2;
\new Lyrics \lyricmode {
  Joy to the earth!
}

% explicit durations, set to a different rhythm
\new Lyrics \lyricmode {
  Life4 is love,2. live4 life.2
}
>>
```

The first stanza is not aligned with the notes because the durations were not specified, and the previous value of 2 is used for each word.

The second stanza shows how the words can be aligned quite independently from the notes. This is useful if the words to different stanzas fit the notes in different ways and the required durations are not available in a music context. For more details see [\[Manual syllable durations\]](#), [pagina 237](#). This technique is also useful when setting dialogue over music; for examples showing this, see [\[Dialogue over music\]](#), [pagina 278](#).

When entered in this way the words are left-aligned to the notes by default, but may be center-aligned to the notes of a melody by specifying an associated voice, if one exists. For details, see [\[Manual syllable durations\]](#), [pagina 237](#).

## Vedi anche

Learning Manual: [Sezione “Aligning lyrics to a melody”](#) in *Manuale di Apprendimento*.

Notation Reference: [Sezione 5.1.1 \[Contexts explained\]](#), [pagina 533](#), [\[Automatic syllable durations\]](#), [pagina 235](#), [Sezione 2.1.3 \[Stanzas\]](#), [pagina 260](#), [\[Manual syllable durations\]](#), [pagina 237](#), [\[Dialogue over music\]](#), [pagina 278](#), [\[Manual syllable durations\]](#), [pagina 237](#).

Internals Reference: [Sezione “Lyrics”](#) in *Guida al Funzionamento Interno*.

## Automatic syllable durations

Lyrics can be automatically aligned to the notes of a melody in three ways:

- by specifying the named Voice context containing the melody with `\lyricsto`,
- by introducing the lyrics with `\addlyrics` and placing them immediately after the Voice context containing the melody,
- by setting the `associatedVoice` property, the alignment of the lyrics may be switched to a different named Voice context at any musical moment.

In all three methods hyphens can be drawn between the syllables of a word and extender lines can be drawn beyond the end of a word. For details, see [\[Extenders and hyphens\]](#), [pagina 243](#).

The Voice context containing the melody to which the lyrics are being aligned must not have “died”, or the lyrics after that point will be lost. This can happen if there are periods when that voice has nothing to do. For methods of keeping contexts alive, see [Sezione 5.1.3 \[Keeping contexts alive\]](#), [pagina 536](#).

## Using `\lyricsto`

Lyrics can be aligned under a melody automatically by specifying the named Voice context containing the melody with `\lyricsto`:

```
<<
  \new Voice = "melody" {
    a4 a a a
  }
  \new Lyrics \lyricsto "melody" {
    These are the words
  }
>>
```

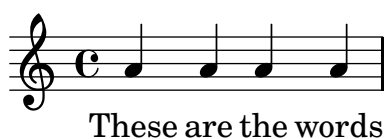

This aligns the lyrics to the notes of the named Voice context, which must already exist. Therefore normally the Voice context is specified first, followed by the Lyrics context. The lyrics themselves follow the `\lyricsto` command. The `\lyricsto` command invokes lyric mode automatically, so the `\lyricmode` keyword may be omitted. By default, the lyrics are placed underneath the notes. For other placements, see [\[Placing lyrics vertically\]](#), pagina 245.

## Using `\addlyrics`

The `\addlyrics` command is just a convenient shortcut that can sometimes be used instead of having to set up the lyrics through a more complicated LilyPond structure.

```
{ MUSIC }
\addlyrics { LYRICS }
is the same as
\new Voice = "blah" { MUSIC }
\new Lyrics \lyricsto "blah" { LYRICS }
  Here is an example,
{
  \time 3/4
  \relative c' { c2 e4 g2. }
  \addlyrics { play the game }
}
```

More stanzas can be added by adding more `\addlyrics` sections:

```
{
  \time 3/4
  \relative c' { c2 e4 g2. }
  \addlyrics { play the game }
  \addlyrics { speel het spel }
  \addlyrics { joue le jeu }
}
```

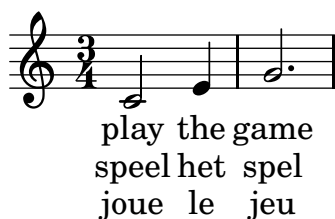

The command `\addlyrics` cannot handle polyphonic settings. For these cases one should use `\lyricsto`.

## Using associatedVoice

The melody to which the lyrics are being aligned can be changed by setting the `associatedVoice` property,

```
\set associatedVoice = #"lala"
```

The value of the property (here: "lala") should be the name of a `Voice` context. For technical reasons, the `\set` command must be placed one syllable before the one to which the change in voice is to apply.

Here is an example demonstrating its use:

```
<<
\new Staff <<
  \time 2/4
  \new Voice = "one" \relative c' {
    \voiceOne
    c4 b8. a16 g4. r8 a4 ( b ) c2
  }
  \new Voice = "two" \relative c' {
    \voiceTwo
    s2 s4. f8 e8 d4. c2
  }
  >>
% takes durations and alignment from notes in "one" initially
% then switches to "two"
\new Lyrics \lyricsto "one" {
  No more let
  \set associatedVoice = "two" % must be set one syllable early
  sins and sor -- rows grow.
}
>>
```

## Vedi anche

Notation Reference: [\[Extenders and hyphens\]](#), pagina 243, Sezione 5.1.3 [\[Keeping contexts alive\]](#), pagina 536, [\[Placing lyrics vertically\]](#), pagina 245.

## Manual syllable durations

In some complex vocal music, it may be desirable to place lyrics completely independently of notes. In this case do not use `\lyricsto` or `\addlyrics` and do not set `associatedVoice`.

Syllables are entered like notes – but with pitches replaced by text – and the duration of each syllable is entered explicitly after the syllable.

By default, syllables will be left-aligned to the corresponding musical moment. Hyphenated lines may be drawn between syllables as usual, but extender lines cannot be drawn when there is no associated voice.

Here are two examples:

```
<<
\new Voice = "melody" {
  \time 3/4
  c2 e4 g2 f
}
\new Lyrics \lyricmode {
  play1 the4 game4
}
>>
```

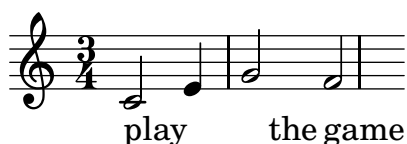

```
<<
\new Staff {
  \relative c'' {
    c2 c2
    d1
  }
}
\new Lyrics {
  \lyricmode {
    I2 like4. my8 cat!1
  }
}
\new Staff {
  \relative c' {
    c8 c c c c c c c
    c8 c c c c c c c
  }
}
>>
```

This technique is useful when writing dialogue over music, see [\[Dialogue over music\]](#), [pagina 278](#).

To center-align syllables on the notes at the corresponding musical moments, set `associatedVoice` to the name of the Voice context containing those notes. When

`associatedVoice` is set, both double hyphens and double underscores can be used to draw hyphenated lines and extenders under melismata correctly.

```
<<
\new Voice = "melody" {
  \time 3/4
  c2 e4 g f g
}
\new Lyrics \lyricmode {
  \set associatedVoice = #"melody"
  play2 the4 game2. __
}
>>
```

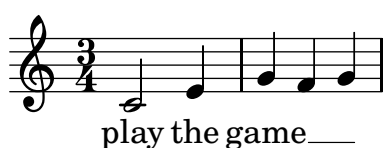

## Vedi anche

Notation Reference: [\[Dialogue over music\]](#), pagina 278.

Internals Reference: Sezione “Lyrics” in *Guida al Funzionamento Interno*, Sezione “Voice” in *Guida al Funzionamento Interno*.

## Multiple syllables to one note

In order to assign more than one syllable to a single note with spaces between the syllables, you can surround the phrase with quotes or use a \_ character. Alternatively, you can use the tilde symbol (~) to get a lyric tie.

```
{
\relative c' { \autoBeamOff
  r8 b c fis, fis c' b e, }
\addlyrics { Che_in ques -- ta_e_in quel -- l'al -- tr'on -- da }
\addlyrics { "Che in" ques -- "ta e in" quel -- l'al -- tr'on -- da }
\addlyrics { Che~in ques -- ta~e~in quel -- l'al -- tr'on -- da }
}
```

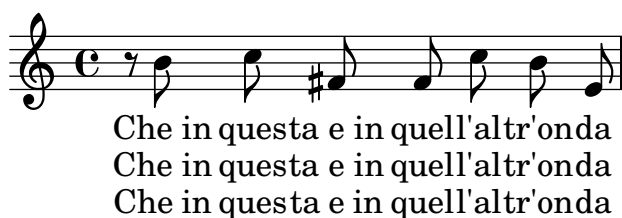

## Vedi anche

Internals Reference: Sezione “LyricCombineMusic” in *Guida al Funzionamento Interno*.

## Multiple notes to one syllable

Sometimes, particularly in Medieval music, several notes are to be sung on one syllable; such vocalises are called melismata, or Sezione “melisma” in *Glossario Musicales*. The syllable to a melisma is usually left-aligned with the first note of the melisma.

When a melisma occurs on a syllable other than the last one in a word, that syllable is usually joined to the following one with a hyphenated line. This is indicated by placing a double hyphen, --, immediately after the syllable.

Alternatively, when a melisma occurs on the last or only syllable in a word an extender line is usually drawn from the end of the syllable to the last note of the melisma. This is indicated by placing a double underscore, \_\_, immediately after the word.

There are five ways in which melismata can be indicated:

- Melismata are created automatically over notes which are tied together:

```
<<
  \new Voice = "melody" {
    \time 3/4
    f4 g2 ~ |
    g4 e2 ~ |
    e8
  }
  \new Lyrics \lyricsto "melody" {
    Ky -- ri -- e __
  }
>>
```

- Melismata can be created automatically from the music by placing slurs over the notes of each melisma. This is the usual way of entering lyrics:

```
<<
  \new Voice = "melody" {
    \time 3/4
    f4 g8 ( f e f )
    e8 ( d e2 )
  }
  \new Lyrics \lyricsto "melody" {
    Ky -- ri -- e __
  }
>>
```

Note that phrasing slurs do not affect the creation of melismata.

- Notes are considered a melisma if they are manually beamed, providing automatic beaming is switched off. See [\[Setting automatic beam behavior\]](#), pagina 76.

```
<<
  \new Voice = "melody" {
    \time 3/4
    \autoBeamOff
    f4 g8[ f e f]
  }
>>
```

```

    e2.
  }
  \new Lyrics \lyricsto "melody" {
    Ky -- ri -- e
  }
>>

```

Clearly this is not suited to melismata over notes which are longer than eighth notes.

- An unslurred group of notes will be treated as a melisma if they are bracketed between `\melisma` and `\melismaEnd`.

```

<<
  \new Voice = "melody" {
    \time 3/4
    f4 g8
    \melisma
    f e f
    \melismaEnd
    e2.
  }
  \new Lyrics \lyricsto "melody" {
    Ky -- ri -- e
  }
>>

```

- A melisma can be defined entirely in the lyrics by entering a single underscore character, `_`, for every extra note that has to be added to the melisma.

```

<<
  \new Voice = "melody" {
    \time 3/4
    f4 g8 f e f
    e8 d e2
  }
  \new Lyrics \lyricsto "melody" {
    Ky -- ri -- _ _ _ e _ _ _
  }
>>

```

It is possible to have ties, slurs and manual beams in the melody without their indicating melismata. To do this, set `melismaBusyProperties`:

```
<<
\new Voice = "melody" {
  \time 3/4
  \set melismaBusyProperties = #'()
  c4 d ( e )
  g8 [ f ] f4 ~ f
}
\new Lyrics \lyricsto "melody" {
  Ky -- ri -- e e -- le -- i -- son
}
>>
```

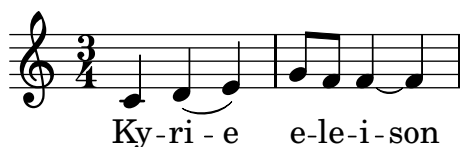

Other settings for `melismaBusyProperties` can be used to selectively include or exclude ties, slurs, and beams from the automatic detection of melismata; see `melismaBusyProperties` in Sezione “Tunable context properties” in *Guida al Funzionamento Interno*.

Alternatively, if all melismata indications are to be ignored, `ignoreMelismata` may be set true; see [Stanzas with different rhythms], pagina 261.

If a melisma is required during a passage in which `melismaBusyProperties` is active, it may be indicated by placing a single underscore in the lyrics for each note which should be included in the melisma:

```
<<
\new Voice = "melody" {
  \time 3/4
  \set melismaBusyProperties = #'()
  c4 d ( e )
  g8 [ f ] ~ f4 ~ f
}
\new Lyrics \lyricsto "melody" {
  Ky -- ri -- _ e _ _ _ _
}
>>
```

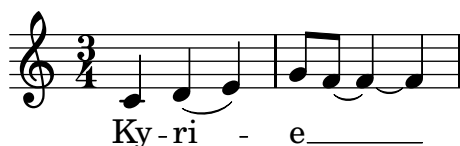

## Comandi predefiniti

`\autoBeamOff`, `\autoBeamOn`, `\melisma`, `\melismaEnd`.

## Vedi anche

Musical Glossary: Sezione “melisma” in *Glossario Musicale*.

Learning Manual: Sezione “Aligning lyrics to a melody” in *Manuale di Apprendimento*.

Notation Reference: [Aligning lyrics to a melody], pagina 233, [Automatic syllable durations], pagina 235, [Setting automatic beam behavior], pagina 76, [Stanzas with different rhythms], pagina 261.

Internals Reference: *Sezione “Tunable context properties” in Guida al Funzionamento Interno.*

## Problemi noti e avvertimenti

Extender lines under melismata are not created automatically; they must be inserted manually with a double underscore.

## Extenders and hyphens

In the last syllable of a word, melismata are sometimes indicated with a long horizontal line starting in the melisma syllable, and ending in the next one. Such a line is called an extender line, and it is entered as ‘`--`’ (note the spaces before and after the two underscore characters).

**Nota:** Melismata are indicated in the score with extender lines, which are entered as one double underscore; but short melismata can also be entered by skipping individual notes, which are entered as single underscore characters; these do not make an extender line to be typeset by default.

Centered hyphens are entered as ‘`--`’ between syllables of a same word (note the spaces before and after the two hyphen characters). The hyphen will be centered between the syllables, and its length will be adjusted depending on the space between the syllables.

In tightly engraved music, hyphens can be removed. Whether this happens can be controlled with the `minimum-distance` (minimum distance between two syllables) and the `minimum-length` (threshold below which hyphens are removed) properties of `LyricHyphen`.

## Vedi anche

Internals Reference: *Sezione “LyricExtender” in Guida al Funzionamento Interno, Sezione “LyricHyphen” in Guida al Funzionamento Interno.*

### 2.1.2 Techniques specific to lyrics

#### Working with lyrics and variables

Variables containing lyrics can be created, but the lyrics must be entered in lyric mode:

```
musicOne = \relative c'' {
  c4 b8. a16 g4. f8 e4 d c2
}
verseOne = \lyricmode {
  Joy to the world, the Lord is come.
}
\score {
  <<
    \new Voice = "one" {
      \time 2/4
      \musicOne
    }
    \new Lyrics \lyricsto "one" {
      \verseOne
    }
  >>
}
```

Durations do not need to be added if the variable is to be invoked with `\addlyrics` or `\lyricsto`.

For different or more complex orderings, the best way is to define the music and lyric variables first, then set up the hierarchy of staves and lyrics, omitting the lyrics themselves, and then add the lyrics using `\context` underneath. This ensures that the voices referenced by `\lyricsto` have always been defined earlier. For example:

```
sopranoMusic = \relative c'' { c4 c c c }
contraltoMusic = \relative c'' { a4 a a a }
sopranoWords = \lyricmode { Sop -- ra -- no words }
contraltoWords = \lyricmode { Con -- tral -- to words }
```

```
\score {
  \new ChoirStaff <<
    \new Staff {
      \new Voice = "sopranos" {
        \sopranoMusic
      }
    }
    \new Lyrics = "sopranos"
    \new Lyrics = "contraltos"
    \new Staff {
      \new Voice = "contraltos" {
        \contraltoMusic
      }
    }
    \context Lyrics = "sopranos" {
      \lyricsto "sopranos" {
        \sopranoWords
      }
    }
    \context Lyrics = "contraltos" {
      \lyricsto "contraltos" {
        \contraltoWords
      }
    }
  }
  >>
}
```

## Vedi anche

Notation Reference: [\[Placing lyrics vertically\]](#), pagina 245.

Internals Reference: *Sezione “LyricCombineMusic” in Guida al Funzionamento Interno, Sezione “Lyrics” in Guida al Funzionamento Interno.*

## Placing lyrics vertically

Depending on the type of music, lyrics may be positioned above the staff, below the staff, or between staves. Placing lyrics below the associated staff is the easiest, and can be achieved by simply defining the Lyrics context below the Staff context:

```
\score {
  <<
    \new Staff {
      \new Voice = "melody" {
        \relative c'' { c4 c c c }
      }
    }
    \new Lyrics {
      \lyricsto "melody" {
        Here are the words
      }
    }
  >>
}
```

Lyrics may be positioned above the staff using one of two methods. The simplest (and preferred) method is to use the same syntax as above and explicitly specify the position of the lyrics:

```
\score {
  <<
    \new Staff = "staff" {
      \new Voice = "melody" {
        \relative c'' { c4 c c c }
      }
    }
    \new Lyrics \with { alignAboveContext = "staff" } {
      \lyricsto "melody" {
        Here are the words
      }
    }
  >>
}
```

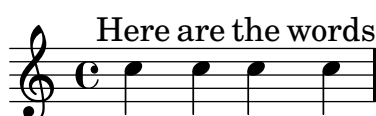

Alternatively, a two-step process may be used. First the Lyrics context is declared (without any content) before the Staff and Voice contexts, then the `\lyricsto` command is placed after the Voice declaration it references by using `\context`, as follows:

```

\score {
  <<
    \new Lyrics = "lyrics" \with {
      % lyrics above a staff should have this override
      \override VerticalAxisGroup #'staff-affinity = #DOWN
    }
    \new Staff {
      \new Voice = "melody" {
        \relative c'' { c4 c c c }
      }
    }
    \context Lyrics = "lyrics" {
      \lyricsto "melody" {
        Here are the words
      }
    }
  >>
}

```

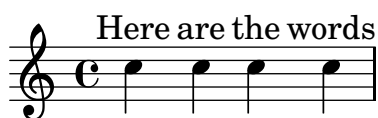

When there are two voices on separate staves the lyrics may be placed between the staves using either of these methods. Here is an example of the second method:

```

\score {
  \new ChoirStaff <<
    \new Staff {
      \new Voice = "sopranos" {
        \relative c'' { c4 c c c }
      }
    }
    \new Lyrics = "sopranos"
    \new Lyrics = "contraltos" \with {
      % lyrics above a staff should have this override
      \override VerticalAxisGroup #'staff-affinity = #DOWN
    }
    \new Staff {
      \new Voice = "contraltos" {
        \relative c'' { a4 a a a }
      }
    }
    \context Lyrics = "sopranos" {
      \lyricsto "sopranos" {
        Sop -- ra -- no words
      }
    }
  >>
  \context Lyrics = "contraltos" {
    \lyricsto "contraltos" {
      Con -- tral -- to words
    }
  }
}

```

```
>>
}
```

Other combinations of lyrics and staves may be generated by elaborating these examples, or by examining the [Sezione “Vocal ensembles”](#) in *Manuale di Apprendimento* templates in the Learning Manual.

## Frammenti di codice selezionati

*Obtaining 2.12 lyrics spacing in newer versions*

The vertical spacing engine changed for version 2.14. This can cause lyrics to be spaced differently. It is possible to set properties for `Lyric` and `Staff` contexts to get the spacing engine to behave as it did in version 2.12.

```
global = {
  \key d \major
  \time 3/4
}

sopMusic = \relative c' {
  % VERSE ONE
  fis4 fis fis | \break
  fis4. e8 e4
}

altoMusic = \relative c' {
  % VERSE ONE
  d4 d d |
  d4. b8 b4 |
}

tenorMusic = \relative c' {
  a4 a a |
  b4. g8 g4 |
}

bassMusic = \relative c {
  d4 d d |
  g,4. g8 g4 |
}

words = \lyricmode {
  Great is Thy faith- ful- ness,
}
```

```

\score {
  \new ChoirStaff <<
    \new Lyrics = sopranos
    \new Staff = women <<
      \new Voice = "sopranos" {
        \voiceOne
        \global \sopMusic
      }
      \new Voice = "altos" {
        \voiceTwo
        \global \altoMusic
      }
    >>
    \new Lyrics = "altos"
    \new Lyrics = "tenors"
    \new Staff = men <<
      \clef bass
      \new Voice = "tenors" {
        \voiceOne
        \global \tenorMusic
      }
      \new Voice = "basses" {
        \voiceTwo \global \bassMusic
      }
    >>
    \new Lyrics = basses
    \context Lyrics = sopranos \lyricsto sopranos \words
    \context Lyrics = altos \lyricsto altos \words
    \context Lyrics = tenors \lyricsto tenors \words
    \context Lyrics = basses \lyricsto basses \words
  >>
  \layout {
    \context {
      \Lyrics
      \override VerticalAxisGroup #'staff-affinity = ##f
      \override VerticalAxisGroup #'staff-staff-spacing =
        #'((basic-distance . 0)
          (minimum-distance . 2)
          (padding . 2))
    }
    \context {
      \Staff
      \override VerticalAxisGroup #'staff-staff-spacing =
        #'((basic-distance . 0)
          (minimum-distance . 2)
          (padding . 2))
    }
  }
}

```

## Vedi anche

Learning Manual: Sezione “Vocal ensembles” in *Manuale di Apprendimento*.

Notation Reference: Sezione 5.1.7 [Context layout order], pagina 547, Sezione 5.1.2 [Creating contexts], pagina 535.

## Placing syllables horizontally

To increase the spacing between lyrics, set the `minimum-distance` property of `LyricSpace`.

```
{
  c c c c
  \override Lyrics.LyricSpace #'minimum-distance = #1.0
  c c c c
}

\addlyrics {
  longtext longtext longtext longtext
  longtext longtext longtext longtext
}
```

longtext longtext longtext longtext

To make this change for all lyrics in the score, set the property in the `\layout` block.

```
\score {
  \relative c' {
    c c c c
    c c c c
  }
  \addlyrics {
    longtext longtext longtext longtext
    longtext longtext longtext longtext
  }
  \layout {
    \context {
      \Lyrics
      \override LyricSpace #'minimum-distance = #1.0
    }
  }
}
```

## Frammenti di codice selezionati

### *Lyrics alignment*

Horizontal alignment for lyrics can be set by overriding the `self-alignment-X` property of the `LyricText` object. `#-1` is left, `#0` is center and `#1` is right; however, you can use `#LEFT`, `#CENTER` and `#RIGHT` as well.

```
\layout { ragged-right = ##f }
\relative c'' {
  c1
  c1
  c1
}
\addlyrics {
  \once \override LyricText #'self-alignment-X = #LEFT
  "This is left-aligned"
  \once \override LyricText #'self-alignment-X = #CENTER
  "This is centered"
  \once \override LyricText #'self-alignment-X = #1
  "This is right-aligned"
}
```

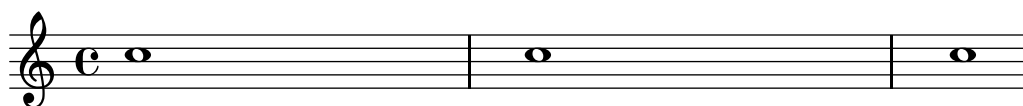

This is left-aligned This is centered This is right-aligned

Checking to make sure that text scripts and lyrics are within the margins requires additional calculations. To speed up processing slightly, this feature can be disabled:

```
\override Score.PaperColumn #'keep-inside-line = ##f
```

To make lyrics avoid bar lines as well, use

```
\layout {
  \context {
    \Lyrics
    \consists "Bar_engraver"
    \consists "Separating_line_group_engraver"
    \override BarLine #'transparent = ##t
  }
}
```

## Lyrics and repeats

### Simple repeats

Repeats in *music* are fully described elsewhere; see [Sezione 1.4 \[Repeats\]](#), [pagina 129](#). This section explains how to add lyrics to repeated sections of music.

Lyrics to a section of music that is repeated should be surrounded by exactly the same repeat construct as the music, if the words are unchanged.

```
\score {
  <<
    \new Staff {
      \new Voice = "melody" {
        \relative c'' {
          a4 a a a
          \repeat volta 2 { b4 b b b }
        }
      }
    }
    \new Lyrics {
      \lyricsto "melody" {
        Not re -- peat -- ed.
        \repeat volta 2 { Re -- peat -- ed twice. }
      }
    }
  >>
}
```

Not repeated. Repeated twice.

The words will then be correctly expanded if the repeats are unfolded.

```
\score {
  \unfoldRepeats {
    <<
      \new Staff {
```

```

\new Voice = "melody" {
  \relative c'' {
    a4 a a a
    \repeat volta 2 { b4 b b b }
  }
}
\new Lyrics {
  \lyricsto "melody" {
    Not re -- peat -- ed.
    \repeat volta 2 { Re -- peat -- ed twice. }
  }
}
>>
}
}

```

If the repeated section is to be unfolded and has different words, simply enter all the words:

```

\score {
  <<
    \new Staff {
      \new Voice = "melody" {
        \relative c'' {
          a4 a a a
          \repeat unfold 2 { b4 b b b }
        }
      }
    }
  \new Lyrics {
    \lyricsto "melody" {
      Not re -- peat -- ed.
      The first time words.
      Sec -- ond time words.
    }
  }
  >>
}

```

When the words to a repeated volta section are different, the words to each repeat must be entered in separate Lyrics contexts, correctly nested in parallel sections:

```

\score {
  <<

```

```

\new Staff {
  \new Voice = "melody" {
    \relative c'' {
      a4 a a a
      \repeat volta 2 { b4 b b b }
    }
  }
}
\new Lyrics \lyricsto "melody" {
  Not re -- peat -- ed.
  <<
    { The first time words. }
    \new Lyrics {
      \set associatedVoice = "melody"
      Sec -- ond time words.
    }
  >>
}
>>
}

```

More verses may be added in a similar way:

```

\score {
  <<
    \new Staff {
      \new Voice = "singleVoice" {
        \relative c'' {
          a4 a a a
          \repeat volta 3 { b4 b b b }
          c4 c c c
        }
      }
    }
  >>
  \new Lyrics \lyricsto "singleVoice" {
    Not re -- peat -- ed.
    <<
      { The first time words. }
      \new Lyrics {
        \set associatedVoice = "singleVoice"
        Sec -- ond time words.
      }
      \new Lyrics {
        \set associatedVoice = "singleVoice"
        The third time words.
      }
    >>
  }
}

```

```

    The end sec -- tion.
  }
  >>
}

```

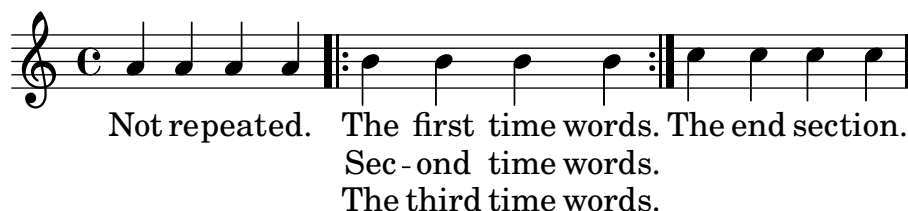

However, if this construct is embedded within a multi-staved context such as a `ChoirStaff` the lyrics of the second and third verses will appear beneath the bottom staff.

To position them correctly use `alignBelowContext`:

```

\score {
  <<
    \new Staff {
      \new Voice = "melody" {
        \relative c'' {
          a4 a a a
          \repeat volta 3 { b4 b b b }
          c4 c c c
        }
      }
    }
  }
  \new Lyrics = "firstVerse" \lyricsto "melody" {
    Not re -- peat -- ed.
  }
  <<
    { The first time words. }
    \new Lyrics = "secondVerse"
    \with { alignBelowContext = #"firstVerse" } {
      \set associatedVoice = "melody"
      Sec -- ond time words.
    }
    \new Lyrics = "thirdVerse"
    \with { alignBelowContext = #"secondVerse" } {
      \set associatedVoice = "melody"
      The third time words.
    }
  }
  >>
  The end sec -- tion.
}
\new Voice = "harmony" {
  \relative c' {
    f4 f f f \repeat volta 2 { g8 g g4 g2 } a4 a8. a16 a2
  }
}
>>
}

```

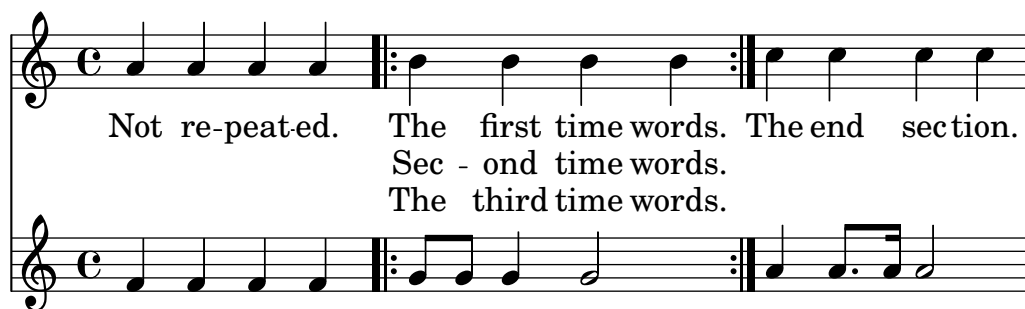

## Repeats with alternative endings

If the words of the repeated section are the same, exactly the same structure can be used for both the lyrics and music.

```
\score {
  <<
    \new Staff {
      \time 2/4
      \new Voice = "melody" {
        \relative c'' {
          a4 a a a
          \repeat volta 2 { b4 b }
          \alternative { { b b } { b c } }
        }
      }
    }
    \new Lyrics {
      \lyricsto "melody" {
        Not re -- peat -- ed.
        \repeat volta 2 { Re -- peat -- }
        \alternative { { ed twice. } { ed twice. } }
      }
    }
  >>
}
```

But when the repeated section has different words, a repeat construct cannot be used around the words and `\skip` commands have to be inserted manually to skip over the notes in the alternative sections which do not apply.

Note: do not use an underscore, `_`, to skip notes – an underscore indicates a melisma, causing the preceding syllable to be left-aligned.

**Nota:** The `\skip` command must be followed by a number, but this number is ignored in lyrics which derive their durations from the notes in an associated melody through `\addlyrics` or `\lyricsto`. Each `\skip` skips a single note of any value, irrespective of the value of the following number.

```
\score {
  <<
    \new Staff {
```

```

\time 2/4
\new Voice = "melody" {
  \relative c'' {
    \repeat volta 2 { b4 b }
    \alternative { { b b } { b c } }
    c4 c
  }
}
}
\new Lyrics {
  \lyricsto "melody" {
    The first time words.
    \repeat unfold 2 { \skip 1 }
    End here.
  }
}
\new Lyrics {
  \lyricsto "melody" {
    Sec -- ond
    \repeat unfold 2 { \skip 1 }
    time words.
  }
}
}
>>
}

```

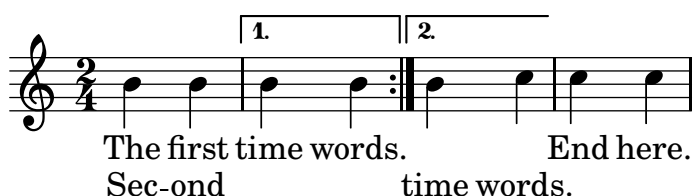

When a note is tied over into two or more alternative endings a tie is used to carry the note into the first alternative ending and a `\repeatTie` is used in the second and subsequent endings. This structure causes difficult alignment problems when lyrics are involved and increasing the length of the alternative sections so the tied notes are contained wholly within them may give a more acceptable result.

The tie creates a melisma into the first alternative, but not into the second and subsequent alternatives, so to align the lyrics correctly it is necessary to disable the automatic creation of melismata over the volta section and insert manual skips.

```

\score {
  <<
  \new Staff {
    \time 2/4
    \new Voice = "melody" {
      \relative c'' {
        \set melismaBusyProperties = #'()
        \repeat volta 2 { b4 b ~}
        \alternative { { b b } { b \repeatTie c } }
        \unset melismaBusyProperties
        c4 c
      }
    }
  }
}

```

```

    }
  }
}
\new Lyrics {
  \lyricsto "melody" {
    \repeat volta 2 { Here's a __ }
    \alternative {
      { \skip 1 verse }
      { \skip 1 sec }
    }
    ond one.
  }
}
>>
}

```

Note that if `\unfoldRepeats` is used around a section containing `\repeatTie`, the `\repeatTie` should be removed to avoid both types of tie being printed.

When the repeated section has different words a `\repeat` cannot be used around the lyrics and `\skip` commands need to be inserted manually, as before.

```

\score {
  <<
    \new Staff {
      \time 2/4
      \new Voice = "melody" {
        \relative c'' {
          \repeat volta 2 { b4 b ~}
          \alternative { { b b } { b \repeatTie c } }
          c4 c
        }
      }
    }
  }
  \new Lyrics {
    \lyricsto "melody" {
      Here's a __ verse.
      \repeat unfold 2 { \skip 1 }
    }
  }
  \new Lyrics {
    \lyricsto "melody" {
      Here's one
      \repeat unfold 2 { \skip 1 }
      more to sing.
    }
  }
}
>>

```

}

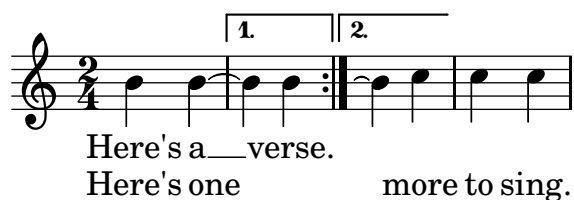

If you wish to show extenders and hyphens into and out of alternative sections these must be inserted manually.

```
\score {
  <<
    \new Staff {
      \time 2/4
      \new Voice = "melody" {
        \relative c'' {
          \repeat volta 2 { b4 b ~}
          \alternative { { b b } { b \repeatTie c } }
          c4 c
        }
      }
    }
    \new Lyrics {
      \lyricsto "melody" {
        Here's a __ verse.
        \repeat unfold 2 { \skip 1 }
      }
    }
    \new Lyrics {
      \lyricsto "melody" {
        Here's "a_"
        \skip 1
        "_" sec -- ond one.
      }
    }
  >>
}
```

## Vedi anche

Notation Reference: [Sezione 5.1.3 \[Keeping contexts alive\]](#), pagina 536, [Sezione 1.4 \[Repeats\]](#), pagina 129.

## Divisi lyrics

When just the words and rhythms of the two parts differ with the pitches remaining the same, temporarily turning off the automatic detection of melismata and indicating the melisma in the lyrics may be the appropriate method to use:

```
\score {
  <<
    \new Voice = "melody" {
      \relative c' {
        \set melismaBusyProperties = #'()
        \slurDown
        \slurDashed
        e4 e8 ( e ) c4 c |
        \unset melismaBusyProperties
        c
      }
    }
    \new Lyrics \lyricsto "melody" {
      They shall not o -- ver -- come
    }
    \new Lyrics \lyricsto "melody" {
      We will _
    }
  >>
}
```

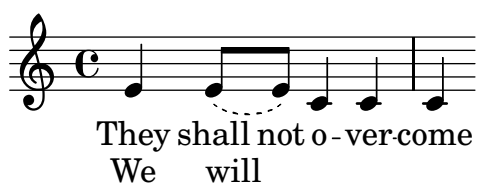

When both music and words differ it may be better to display the differing music and lyrics by naming voice contexts and attaching lyrics to those specific contexts:

```
\score {
  <<
    \new Voice = "melody" {
      \relative c' {
        <<
          {
            \voiceOne
            e4 e8 e
          }
          \new Voice = "splitpart" {
            \voiceTwo
            c4 c
          }
        >>
        \oneVoice
        c4 c |
        c
      }
    }
  >>
}
```

```

    }
    \new Lyrics \lyricsto "melody" {
      They shall not o -- ver -- come
    }
    \new Lyrics \lyricsto "splitpart" {
      We will
    }
  >>
}

```

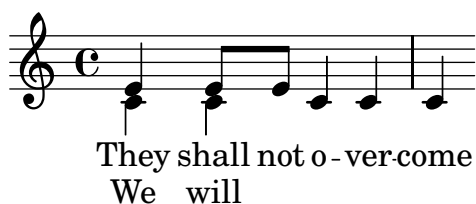

### 2.1.3 Stanzas

#### Adding stanza numbers

Stanza numbers can be added by setting `stanza`, e.g.,

```

\new Voice {
  \time 3/4 g2 e4 a2 f4 g2.
} \addlyrics {
  \set stanza = #"1. "
  Hi, my name is Bert.
} \addlyrics {
  \set stanza = #"2. "
  Oh, ché -- ri, je t'aime
}

```

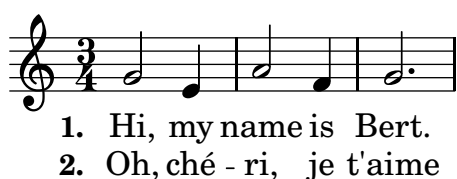

These numbers are put just before the start of the first syllable.

#### Adding dynamics marks to stanzas

Stanzas differing in loudness may be indicated by putting a dynamics mark before each stanza. In LilyPond, everything coming in front of a stanza goes into the `StanzaNumber` object; dynamics marks are no different. For technical reasons, you have to set the stanza outside `\lyricmode`:

```

text = {
  \set stanza = \markup { \dynamic "ff" "1. " }
  \lyricmode {
    Big bang
  }
}

<<
\new Voice = "tune" {

```

```

\time 3/4
g'4 c'2
}
\new Lyrics \lyricsto "tune" \text
>>

```

## Adding singers' names to stanzas

Names of singers can also be added. They are printed at the start of the line, just like instrument names. They are created by setting `vocalName`. A short version may be entered as `shortVocalName`.

```

\new Voice {
  \time 3/4 g2 e4 a2 f4 g2.
} \addlyrics {
  \set vocalName = #"Bert "
  Hi, my name is Bert.
} \addlyrics {
  \set vocalName = #"Ernie "
  Oh, ché -- ri, je t'aime
}

```

## Stanzas with different rhythms

Often, different stanzas of one song are put to one melody in slightly differing ways. Such variations can still be captured with `\lyricsto`.

## Ignoring melismata

One possibility is that the text has a melisma in one stanza, but multiple syllables in another. One solution is to make the faster voice ignore the melisma. This is done by setting `ignoreMelismata` in the Lyrics context.

```

<<
\relative c' \new Voice = "lahlah" {
  \set Staff.autoBeaming = ##f
  c4
  \slurDotted
  f8.[( g16)]
  a4
}
\new Lyrics \lyricsto "lahlah" {
  more slow -- ly
}
\new Lyrics \lyricsto "lahlah" {

```

```

go
\set ignoreMelismata = ##t
fas -- ter
\unset ignoreMelismata
still
}
>>

```

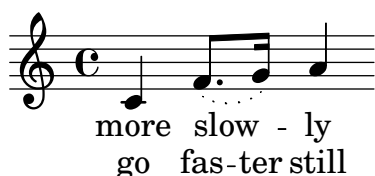

### Problemi noti e avvertimenti

Unlike most `\set` commands, `\set ignoreMelismata` does not work if prefixed with `\once`. It is necessary to use `\set` and `\unset` to bracket the lyrics where melismata are to be ignored.

### Adding syllables to grace notes

By default, grace notes (e.g. via `\grace`) do not get assigned syllables when using `\lyricsto`, but this behavior can be changed:

```

<<
\new Voice = melody \relative c' {
  f4 \appoggiatura a32 b4
  \grace { f16[ a16] } b2
  \afterGrace b2 { f16[ a16] }
  \appoggiatura a32 b4
  \acciaccatura a8 b4
}
\new Lyrics
\lyricsto melody {
  normal
  \set includeGraceNotes = ##t
  case,
  gra -- ce case,
  after -- grace case,
  \set ignoreMelismata = ##t
  app. case,
  acc. case.
}
>>

```

### Problemi noti e avvertimenti

Like `associatedVoice`, `includeGraceNotes` needs to be set at latest one syllable before the one which is to be put under a grace note. For the case of a grace note at the very beginning of a piece of music, consider using a `\with` or `\context` block:

```
<<
\new Voice = melody \relative c' {
  \grace { c16[( d e f] }
  g1) f
}
\new Lyrics \with { includeGraceNotes = ##t }
\lyricsto melody {
  Ah -- fa
}
>>
```

## Switching to an alternative melody

More complex variations in setting lyrics to music are possible. The melody to which the lyrics are being set can be changed from within the lyrics by setting the `associatedVoice` property:

```
<<
\relative c' \new Voice = "lahlah" {
  \set Staff.autoBeaming = ##f
  c4
  <<
    \new Voice = "alternative" {
      \voiceOne
      \times 2/3 {
        % show associations clearly.
        \override NoteColumn #'force-hshift = #-3
        f8 f g
      }
    }
    {
      \voiceTwo
      f8.[ g16]
      \oneVoice
    } >>
  a8( b) c
}
\new Lyrics \lyricsto "lahlah" {
  Ju -- ras -- sic Park
}
\new Lyrics \lyricsto "lahlah" {
  % Tricky: need to set associatedVoice
  % one syllable too soon!
  \set associatedVoice = "alternative" % applies to "ran"
  Ty --
  ran --
  no --
  \set associatedVoice = "lahlah" % applies to "rus"
  sau -- rus Rex
```

} >>

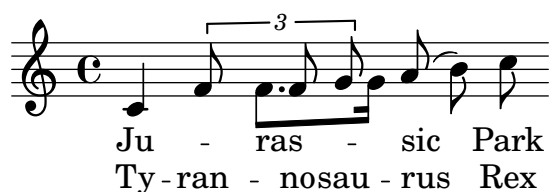

The text for the first stanza is set to the melody called 'lahlah' in the usual way, but the second stanza is set initially to the `lahlah` context and is then switched to the `alternative` melody for the syllables 'ran' to 'sau' by the lines:

```
\set associatedVoice = "alternative" % applies to "ran"
Ty --
ran --
no --
\set associatedVoice = "lahlah" % applies to "rus"
sau -- rus Rex
```

Here, `alternative` is the name of the `Voice` context containing the triplet.

Note the placement of the `\set associatedVoice` command – it appears to be one syllable too early, but this is correct.

**Nota:** The `\set associatedVoice` command must be placed one syllable *before* the one at which the switch to the new voice is to occur. In other words, changing the associated `Voice` happens one syllable later than expected. This is for technical reasons, and it is not a bug.

## Printing stanzas at the end

Sometimes it is appropriate to have one stanza set to the music, and the rest added in verse form at the end of the piece. This can be accomplished by adding the extra verses into a `\markup` section outside of the main score block. Notice that there are two different ways to force linebreaks when using `\markup`.

```
melody = \relative c' {
  e d c d | e e e e |
  d d e d | c1 |
}

text = \lyricmode {
  \set stanza = #"1." Ma- ry had a lit- tle lamb,
  its fleece was white as snow.
}

\score{ <<
  \new Voice = "one" { \melody }
  \new Lyrics \lyricsto "one" \text
  >>
  \layout { }
}

\markup { \column{
  \line{ Verse 2. }
  \line{ All the children laughed and played }
  \line{ To see a lamb at school. }
```

```

    }
  }
  \markup{
    \wordwrap-string #"
    Verse 3.

    Mary took it home again,

    It was against the rule."
  }

```

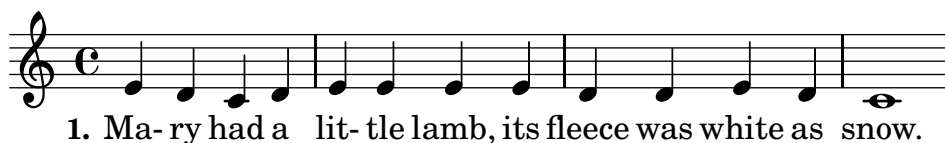

Verse 2.  
All the children laughed and played  
To see a lamb at school.

Verse 3.  
Mary took it home again,  
It was against the rule.

## Printing stanzas at the end in multiple columns

When a piece of music has many verses, they are often printed in multiple columns across the page. An outdented verse number often introduces each verse. The following example shows how to produce such output in LilyPond.

```

melody = \relative c' {
  c4 c c c | d d d d
}

text = \lyricmode {
  \set stanza = #"1." This is verse one.
  It has two lines.
}

\score {
  <<
    \new Voice = "one" { \melody }
    \new Lyrics \lyricsto "one" \text
  >>
  \layout { }
}

\markup {
  \fill-line {
    \hspace #0.1 % moves the column off the left margin;
    % can be removed if space on the page is tight
    \column {

```

```

\line { \bold "2."
  \column {
    "This is verse two."
    "It has two lines."
  }
}
\vspace #0.1 % adds vertical spacing between verses
\line { \bold "3."
  \column {
    "This is verse three."
    "It has two lines."
  }
}
}
\hspace #0.1 % adds horizontal spacing between columns;
\column {
  \line { \bold "4."
    \column {
      "This is verse four."
      "It has two lines."
    }
  }
}
\vspace #0.1 % adds vertical spacing between verses
\line { \bold "5."
  \column {
    "This is verse five."
    "It has two lines."
  }
}
}
\hspace #0.1 % gives some extra space on the right margin;
% can be removed if page space is tight
}

```

**2.** This is verse two.  
It has two lines.

**3.** This is verse three.  
It has two lines.

**4.** This is verse four.  
It has two lines.

**5.** This is verse five.  
It has two lines.

## Vedi anche

Internals Reference: *Sezione “LyricText” in Guida al Funzionamento Interno*, *Sezione “StanzaNumber” in Guida al Funzionamento Interno*.

### 2.1.4 Songs

## References for songs

Songs are usually written on three staves with the melody for the singer on the top staff and two staves of piano accompaniment at the bottom. The lyrics of the first stanza are printed immediately underneath the top staff. If there are just a small number of further stanzas these can be printed immediately under the first one, but if there are more stanzas than can be easily accommodated there the second and subsequent stanzas are printed after the music as stand-alone text.

All the notational elements needed to write songs are fully described elsewhere:

- For constructing the staff layout, see [Sezione 1.6.1 \[Displaying staves\]](#), pagina 165.
- For writing piano music, see [Sezione 2.2 \[Keyboard and other multi-staff instruments\]](#), pagina 292.
- For writing the lyrics to a melody line, see [Sezione 2.1.1 \[Common notation for vocal music\]](#), pagina 231.
- For placing the lyrics, see [\[Placing lyrics vertically\]](#), pagina 245.
- For entering stanzas, see [Sezione 2.1.3 \[Stanzas\]](#), pagina 260.
- Songs are frequently printed with the chording indicated by chord names above the staves. This is described in [Sezione 2.7.2 \[Displaying chords\]](#), pagina 381.
- To print fret diagrams of the chords for guitar accompaniment or accompaniment by other fretted instruments, see “Fret diagram markups” in [Sezione 2.4.1 \[Common notation for fretted strings\]](#), pagina 309.

## Vedi anche

Learning Manual: [Sezione “Songs” in \*Manuale di Apprendimento\*](#).

Notation Reference: [Sezione 2.1.1 \[Common notation for vocal music\]](#), pagina 231, [Sezione 2.7.2 \[Displaying chords\]](#), pagina 381, [Sezione 1.6.1 \[Displaying staves\]](#), pagina 165, [Sezione 2.2 \[Keyboard and other multi-staff instruments\]](#), pagina 292, [\[Placing lyrics vertically\]](#), pagina 245, [Sezione 2.1.3 \[Stanzas\]](#), pagina 260.

Snippets: [Sezione “Vocal music” in \*Frammenti di codice\*](#).

## Lead sheets

Lead sheets may be printed by combining vocal parts and ‘chord mode’; this syntax is explained in [Sezione 2.7 \[Chord notation\]](#), pagina 375.

## Frammenti di codice selezionati

*Simple lead sheet*

When put together, chord names, a melody, and lyrics form a lead sheet:

```
<<
\chords { c2 g:sus4 f e }
\relative c'' {
  a4 e c8 e r4
  b2 c4( d)
}
\addlyrics { One day this shall be free __ }
>>
```

## Vedi anche

Notation Reference: [Sezione 2.7 \[Chord notation\]](#), pagina 375.

### 2.1.5 Choral

This section discusses notation issues that relate most directly to choral music. This includes anthems, part songs, oratorio, etc.

## References for choral

Choral music is usually notated on two, three or four staves within a `ChoirStaff` group. Accompaniment, if required, is placed beneath in a `PianoStaff` group, which is usually reduced in size for *a capella* choral works. The notes for each vocal part are placed in a `Voice` context, with each staff being given either a single vocal part (i.e., one `Voice`) or a pair of vocal parts (i.e., two `Voices`).

Words are placed in `Lyrics` contexts, either underneath each corresponding music staff, or one above and one below the music staff if this contains the music for two parts.

Several common topics in choral music are described fully elsewhere:

- An introduction to creating an SATB vocal score can be found in the Learning Manual, see [Sezione “Four-part SATB vocal score” in \*Manuale di Apprendimento\*](#).
- Several templates suitable for various styles of choral music can also be found in the Learning Manual, see [Sezione “Vocal ensembles” in \*Manuale di Apprendimento\*](#).
- For information about `ChoirStaff` and `PianoStaff` see [\[Grouping staves\]](#), pagina 167.
- Shape note heads, as used in Sacred Harp and similar notation, are described in [\[Shape note heads\]](#), pagina [\[undefined\]](#).
- When two vocal parts share a staff the stems, ties, slurs, etc., of the higher part will be directed up and those of the lower part down. To do this, use `\voiceOne` and `\voiceTwo`. See [\[Single-staff polyphony\]](#), pagina 149.

## Comandi predefiniti

`\oneVoice`, `\voiceOne`, `\voiceTwo`.

## Vedi anche

Learning Manual: [Sezione “Four-part SATB vocal score” in \*Manuale di Apprendimento\*](#), [Sezione “Vocal ensembles” in \*Manuale di Apprendimento\*](#).

Notation Reference: [Sezione 5.1.7 \[Context layout order\]](#), pagina 547, [\[Grouping staves\]](#), pagina 167, [\[Shape note heads\]](#), pagina [\[undefined\]](#), [\[Single-staff polyphony\]](#), pagina 149.

Snippets: [Sezione “Vocal music” in \*Frammenti di codice\*](#).

Internals Reference: [Sezione “ChoirStaff” in \*Guida al Funzionamento Interno\*](#), [Sezione “Lyrics” in \*Guida al Funzionamento Interno\*](#), [Sezione “PianoStaff” in \*Guida al Funzionamento Interno\*](#).

## Score layouts for choral

Choral music containing four staves, with or without piano accompaniment, is usually laid out with two systems per page. Depending on the page size, achieving this may require changes to several default settings. The following settings should be considered:

- The global staff size can be modified to change the overall size of the elements of the score. See [Sezione 4.2.2 \[Setting the staff size\]](#), pagina 493.
- The distances between the systems, the staves and the lyrics can all be adjusted independently. See [Sezione 4.4 \[Vertical spacing\]](#), pagina 502.
- The dimensions of the vertical layout variables can be displayed as an aid to adjusting the vertical spacing. This and other possibilities for fitting the music onto fewer pages are described in [Sezione 4.6 \[Fitting music onto fewer pages\]](#), pagina 529.
- If the number of systems per page changes from one to two it is customary to indicate this with a system separator mark between the two systems. See [\[Separating systems\]](#), pagina 172.
- For details of other page formatting properties, see [Sezione 4.1 \[Page layout\]](#), pagina 482.

Dynamic markings by default are placed below the staff, but in choral music they are usually placed above the staff in order to avoid the lyrics. The predefined command `\dynamicUp` does this for the dynamic markings in a single `Voice` context. If there are many `Voice` contexts this predefined command would have to be placed in every one. Alternatively its expanded form can be used to place all dynamic markings in the entire score above their respective staves, as shown here:

```
\score {
  \new ChoirStaff <<
    \new Staff {
      \new Voice {
        \relative c'' { g4\ff g g g }
      }
    }
    \new Staff {
      \new Voice {
        \relative c' { d4 d d\p d }
      }
    }
  >>
  \layout {
    \context {
      \Score
      \override DynamicText #'direction = #UP
      \override DynamicLineSpanner #'direction = #UP
    }
  }
}
```

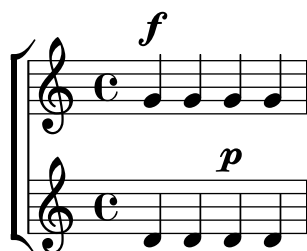

## Comandi predefiniti

`\dynamicUp`, `\dynamicDown`, `\dynamicNeutral`.

## Vedi anche

Notation Reference: Sezione 4.6.2 [Changing spacing], pagina 530, Sezione 4.6.1 [Displaying spacing], pagina 529, Sezione 4.6 [Fitting music onto fewer pages], pagina 529, Sezione 4.1 [Page layout], pagina 482, Sezione 4.2 [Score layout], pagina 491, [Separating systems], pagina 172, Sezione 4.2.2 [Setting the staff size], pagina 493, Sezione 4.3.8 [Using an extra voice for breaks], pagina 500, Sezione 4.4 [Vertical spacing], pagina 502.

Internals Reference: Sezione “VerticalAxisGroup” in *Guida al Funzionamento Interno*, Sezione “StaffGrouper” in *Guida al Funzionamento Interno*.

## Divided voices

*Using arpeggioBracket to make divisi more visible*

The `arpeggioBracket` can be used to indicate the division of voices where there are no stems to provide the information. This is often seen in choral music.

```
\include "english.ly"

\score {
  \relative c'' {
    \key a \major
    \time 2/2
    <<
      \new Voice = "upper"
      <<
        { \voiceOne \arpeggioBracket
          a2( b2
          <b d>1\arpeggio)
          <cs e>\arpeggio ~
          <cs e>4
        }
        \addlyrics { \lyricmode { A -- men. } }
      >>
      \new Voice = "lower"
      { \voiceTwo
        a1 ~
        a
        a ~
        a4 \bar "|"
      }
    >>
  }
  \layout { ragged-right = ##t }
}
```

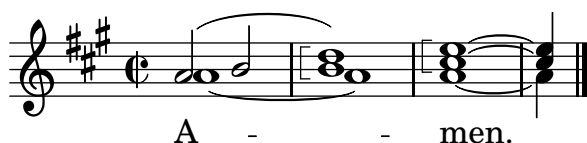

## Vedi anche

Notation Reference: Sezione 1.3.3 [Expressive marks as lines], pagina 123.

### 2.1.6 Opera and stage musicals

The music, lyrics and dialogue to opera and stage musicals are usually set out in one or more of the following forms:

- A *Conductors' Score* containing the full orchestral and vocal parts, together with libretto cues if there are spoken passages.
- *Orchestral Parts* containing the music for the individual instruments of the orchestra or band.
- A *Vocal Score* containing all vocal parts with piano accompaniment. The accompaniment is usually an orchestral reduction, and if so the name of the original orchestral instrument is often indicated. Vocal scores sometimes includes stage directions and libretto cues.
- A *Vocal Book* containing just the vocal parts (no accompaniment), sometimes combined with the libretto.
- A *Libretto* containing the extended passages of spoken dialogue usually found in musicals, together with the words to the sung parts. Stage directions are usually included. LilyPond can be used to typeset libretti but as they contain no music alternative methods may be preferable.

The sections in the LilyPond documentation which cover the topics needed to create scores in the styles commonly found in opera and musicals are indicated in the References below. This is followed by sections covering those techniques which are peculiar to typesetting opera and musical scores.

### References for opera and stage musicals

- A conductors' score contains many grouped staves and lyrics. Ways of grouping staves is shown in [\[Grouping staves\]](#), [pagina 167](#). To nest groups of staves see [\[Nested staff groups\]](#), [pagina 170](#).
- The printing of empty staves in conductors' scores and vocal scores is often suppressed. To create such a "Frenched score" see [\[Hiding staves\]](#), [pagina 180](#).
- Writing orchestral parts is covered in [Sezione 1.6.3 \[Writing parts\]](#), [pagina 183](#). Other sections in the Specialist notation chapter may be relevant, depending on the orchestration used. Many instruments are transposing instruments, see [\[Instrument transpositions\]](#), [pagina <undefined>](#).
- If the number of systems per page changes from page to page it is customary to separate the systems with a system separator mark. See [\[Separating systems\]](#), [pagina 172](#).
- For details of other page formatting properties, see [Sezione 4.1 \[Page layout\]](#), [pagina 482](#).
- Dialogue cues, stage directions and footnotes can be inserted, see [Sezione 3.2.3 \[Creating footnotes\]](#), [pagina 450](#) and [Sezione 1.8 \[Text\]](#), [pagina 206](#). Extensive stage directions can also be added with a section of stand-alone markups between two `\score` blocks, see [\[Separate text\]](#), [pagina 213](#).

### Vedi anche

Musical Glossary: [Sezione "Frenched score" in \*Glossario Musicale\*](#), [Sezione "Frenched staves" in \*Glossario Musicale\*](#), [Sezione "transposing instrument" in \*Glossario Musicale\*](#).

Notation Reference: [Sezione 3.2.3 \[Creating footnotes\]](#), [pagina 450](#), [\[Grouping staves\]](#), [pagina 167](#), [\[Hiding staves\]](#), [pagina 180](#), [\[Instrument transpositions\]](#), [pagina <undefined>](#), [\[Nested staff groups\]](#), [pagina 170](#), [Sezione 4.1 \[Page layout\]](#), [pagina 482](#), [\[Separating systems\]](#), [pagina 172](#), [\[Transpose\]](#), [pagina <undefined>](#), [Sezione 1.6.3 \[Writing parts\]](#), [pagina 183](#), [Sezione 1.8.1 \[Writing text\]](#), [pagina 207](#).

Snippets: [Sezione "Vocal music" in \*Frammenti di codice\*](#).

## Character names

Character names are usually shown to the left of the staff when the staff is dedicated to that character alone:

```
\score {
  <<
    \new Staff {
      \set Staff.vocalName = \markup \smallCaps Kaspar
      \set Staff.shortVocalName = \markup \smallCaps Kas.
      \relative c' {
        \clef "G_8"
        c4 c c c
        \break
        c4 c c c
      }
    }
    \new Staff {
      \set Staff.vocalName = \markup \smallCaps Melchior
      \set Staff.shortVocalName = \markup \smallCaps Mel
      \clef "bass"
      \relative c' {
        a4 a a a
        a4 a a a
      }
    }
  >>
}
```

When two or more characters share a staff the character's name is usually printed above the staff at the start of every section applying to that character. This can be done with markup. Often a specific font is used for this purpose.

```
\clef "G_8"
c4^\markup \fontsize #1 \smallCaps Kaspar
c c c
\clef "bass"
a4^\markup \fontsize #1 \smallCaps Melchior
a a a
\clef "G_8"
```

```
c4^\markup \fontsize #1 \smallCaps Kaspar
c c c
```

Alternatively, if there are many character changes, it may be easier to set up “instrument” definitions for each character at the top level so that `\instrumentSwitch` can be used to indicate each change.

```
\addInstrumentDefinition #"kaspar"
#`((instrumentTransposition . ,(ly:make-pitch -1 0 0))
  (shortInstrumentName . "Kas.")
  (clefGlyph . "clefs.G")
  (clefOctavation . -7)
  (middleCPosition . 1)
  (clefPosition . -2)
  (instrumentCueName . ,(markup #:fontsize 1 #:smallCaps "Kaspar"))
  (midiInstrument . "voice oohs"))

\addInstrumentDefinition #"melchior"
#`((instrumentTransposition . ,(ly:make-pitch 0 0 0))
  (shortInstrumentName . "Mel.")
  (clefGlyph . "clefs.F")
  (clefOctavation . 0)
  (middleCPosition . 6)
  (clefPosition . 2)
  (instrumentCueName . ,(markup #:fontsize 1 #:smallCaps "Melchior"))
  (midiInstrument . "voice aahs"))

\relative c' {
  \instrumentSwitch "kaspar"
  c4 c c c
  \instrumentSwitch "melchior"
  a4 a a a
  \instrumentSwitch "kaspar"
  c4 c c c
}
```

## Vedi anche

Notation Reference: [Instrument names], pagina 183, Sezione A.21 [Scheme functions], pagina 713, Sezione 1.8 [Text], pagina 206, Sezione A.10 [Text markup commands], pagina 624.

Extending LilyPond: Sezione “Markup construction in Scheme” in *Estendere*.

## Musical cues

Musical cues can be inserted in Vocal Scores, Vocal Books and Orchestral Parts to indicate what music in another part immediately precedes an entry. Also, cues are often inserted in the piano reduction in Vocal Scores to indicate what each orchestral instrument is playing. This aids the conductor when a full Conductors' Score is not available.

The basic mechanism for inserting cues is fully explained in the main text, see [\[Quoting other voices\]](#), pagina 187 and [\[Formatting cue notes\]](#), pagina 189. But when many cues have to be inserted, for example, as an aid to a conductor in a vocal score, the instrument name must be positioned carefully just before and close to the start of the cue notes. The following example shows how this is done.

```
flute = \relative c'' {
  s4 s4 e g
}
\addQuote "flute" { \flute }

pianoRH = \relative c'' {
  c4. g8
  % position name of cue-ing instrument just before the cue notes,
  % and above the staff
  \new CueVoice {
    \override InstrumentSwitch #'self-alignment-X = #RIGHT
    \set instrumentCueName = "Flute"
  }
  \cueDuring "flute" #UP { g4 bes4 }
}
pianoLH = \relative c { c4 <c' e> e, <g c> }

\score {
  \new PianoStaff <<
    \new Staff {
      \pianoRH
    }
    \new Staff {
      \clef "bass"
      \pianoLH
    }
  }
  >>
}
```

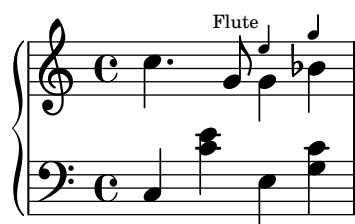

If a transposing instrument is being quoted the instrument part should specify its key so the conversion of its cue notes will be done automatically. The example below shows this transposition for a B-flat clarinet. The notes in this example are low on the staff so **DOWN** is specified in `\cueDuring` (so the stems are down) and the instrument name is positioned below the staff. Note also that the piano right-hand voice is explicitly declared. This is because the cue notes in

this example begin at the start of the first bar and this would otherwise cause the entire piano right-hand notes to be placed in a `CueVoice` context.

```
clarinet = \relative c' {
  \transposition bes
  fis4 d d c
}
\addQuote "clarinet" { \clarinet }

pianoRH = \relative c'' {
  \transposition c'
  % position name of cue-ing instrument below the staff
  \new CueVoice {
    \override InstrumentSwitch #'self-alignment-X = #RIGHT
    \override InstrumentSwitch #'direction = #DOWN
    \set instrumentCueName = "Clar."
  }
  \cueDuring "clarinet" #DOWN { c4. g8 }
  g4 bes4
}
pianoLH = \relative c { c4 <c' e> e, <g c> }

\score {
  <<
    \new PianoStaff <<
      \new Staff {
        \new Voice {
          \pianoRH
        }
      }
      \new Staff {
        \clef "bass"
        \pianoLH
      }
    >>
  >>
}
```

From these two examples it is clear that inserting many cues in a Vocal Score would be tedious, and the notes of the piano part would become obscured. However, as the following snippet shows, it is possible to define a music function to reduce the amount of typing and to make the piano notes clearer.

## Frammenti di codice selezionati

### *Adding orchestral cues to a vocal score*

This shows one approach to simplify adding many orchestral cues to the piano reduction in a vocal score. The music function `\cueWhile` takes four arguments: the music from which the cue is to be taken, as defined by `\addQuote`, the name to be inserted before the cue notes, then either `#UP` or `#DOWN` to specify either `\voiceOne` with the name above the staff or `\voiceTwo` with the name below the staff, and finally the piano music in parallel with which the cue notes are to appear. The name of the cued instrument is positioned to the left of the cued notes. Many passages can be cued, but they cannot overlap each other in time.

```
cueWhile =
#(define-music-function
  (parser location instrument name dir music)
  (string? string? ly:dir? ly:music?)
  #{
    \cueDuring $instrument #dir {
      \once \override TextScript #'self-alignment-X = #RIGHT
      \once \override TextScript #'direction = $dir
      <>-\markup { \tiny #name }
      $music
    }
  })

flute = \relative c'' {
  \transposition c'
  s4 s4 e g
}
\addQuote "flute" { \flute }

clarinet = \relative c' {
  \transposition bes
  fis4 d d c
}
\addQuote "clarinet" { \clarinet }

singer = \relative c'' { c4. g8 g4 bes4 }
words = \lyricmode { here's the lyr -- ics }

pianoRH = \relative c'' {
  \transposition c'
  \cueWhile "clarinet" "Clar." #DOWN { c4. g8 }
  \cueWhile "flute" "Flute" #UP { g4 bes4 }
}
pianoLH = \relative c { c4 <c' e> e, <g c> }

\score {
  <<
    \new Staff {
      \new Voice = "singer" {
        \singer
      }
    }
  }
}
```

```

\new Lyrics {
  \lyricsto "singer"
  \words
}
\new PianoStaff <<
  \new Staff {
    \new Voice {
      \pianoRH
    }
  }
  \new Staff {
    \clef "bass"
    \pianoLH
  }
>>
>>
}

```

## Vedi anche

Musical Glossary: Sezione “cue-notes” in *Glossario Musicale*.

Notation Reference: Sezione 5.5.1 [Aligning objects], pagina 574, Sezione 5.4.2 [Direction and placement], pagina 561, [Formatting cue notes], pagina 189, [Quoting other voices], pagina 187, Sezione 5.6 [Using music functions], pagina 583.

Snippets: Sezione “Vocal music” in *Frammenti di codice*.

Internals Reference: Sezione “InstrumentSwitch” in *Guida al Funzionamento Interno*, Sezione “CueVoice” in *Guida al Funzionamento Interno*.

## Problemi noti e avvertimenti

`\cueDuring` automatically inserts a `CueVoice` context and all cue notes are placed in that context. This means it is not possible to have two overlapping sequences of cue notes by this technique. Overlapping sequences could be entered by explicitly declaring separate `CueVoice` contexts and using `\quoteDuring` to extract and insert the cue notes.

## Spoken music

Such effects as ‘parlato’ or ‘Sprechgesang’ require performers to speak without pitch but still with rhythm; these are notated by cross note heads, as demonstrated in [\[Special note heads\]](#), pagina [\[undefined\]](#).

## Dialogue over music

Dialogue over music is usually printed over the staves in an italic font, with the start of each phrase keyed in to a particular music moment.

For short interjections a simple markup suffices.

```
a4^\markup { \smallCaps { Alex - } \italic { He's gone } } a a a
a4 a a^\markup { \smallCaps { Bethan - } \italic Where? } a
a4 a a a
```

For longer phrases it may be necessary to expand the music to make the words fit neatly. There is no provision in LilyPond to do this fully automatically, and some manual intervention to layout the page will be necessary.

For long phrases or for passages with a lot of closely packed dialogue, using a Lyrics context will give better results. The Lyrics context should not be associated with a music Voice; instead each section of dialogue should be given an explicit duration. If there is a gap in the dialogue, the final word should be separated from the rest and the duration split between them so that the underlying music spaces out smoothly.

If the dialogue extends for more than one line it will be necessary to manually insert `\breaks` and adjust the placing of the dialogue to avoid running into the right margin. The final word of the last measure on a line should also be separated out, as above.

Here is an example illustrating how this might be done.

```
music = \relative c'' {
  \repeat unfold 3 { a4 a a a }
}

dialogue = \lyricmode {
  \markup {
    \fontsize #1 \upright \smallCaps Abe:
    "Say this over measures one and"
  }4*7
  "two"4 |
  \break
  "and this over measure"4*3
  "three"4 |
}

\score {
  <<
    \new Lyrics \with {
      \override LyricText #'font-shape = #'italic
      \override LyricText #'self-alignment-X = #LEFT
    }
    { \dialogue }
    \new Staff {
      \new Voice { \music }
    }
  >>
```

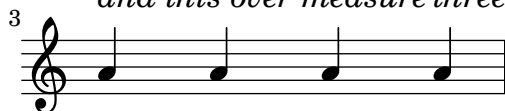

}

*ABE: Say this over measures one and two**and this over measure three*

## Vedi anche

Notation Reference: [\[Manual syllable durations\]](#), pagina 237, Sezione 1.8 [\[Text\]](#), pagina 206.

Internal Reference: [Sezione “LyricText”](#) in *Guida al Funzionamento Interno*.

### 2.1.7 Chants psalms and hymns

The music and words for chants, psalms and hymns usually follow a well-established format in any particular church. Although the formats may differ from church to church the type-setting problems which arise are broadly similar, and are covered in this section.

## References for chants and psalms

Typesetting Gregorian chant in various styles of ancient notation is described in [Sezione 2.9 \[Ancient notation\]](#), pagina 397.

## Vedi anche

Notation reference: [Sezione 2.9 \[Ancient notation\]](#), pagina 397.

Snippets: [Sezione “Vocal music”](#) in *Frammenti di codice*.

## Setting a chant

Modern chant settings use modern notation with varying numbers of elements taken from ancient notation. Some of the elements and methods to consider are shown here.

Chants often use quarter notes without stems to indicate the pitch, with the rhythm being taken from the spoken rhythm of the words.

```
stemOff = { \override Staff.Stem #'transparent = ##t }
```

```
\relative c' {
  \stemOff
  a'4 b c2 |
}
```

Chants often omit the bar lines or use shortened or dotted bar lines to indicate pauses in the music. To omit all bar lines from all staves remove the bar line engraver completely:

```

\score {
  \new StaffGroup <<
    \new Staff {
      \relative c'' {
        a4 b c2 |
        a4 b c2 |
        a4 b c2 |
      }
    }
    \new Staff {
      \relative c'' {
        a4 b c2 |
        a4 b c2 |
        a4 b c2 |
      }
    }
  >>
  \layout {
    \context {
      \Staff
      \remove Bar_engraver
    }
  }
}

```

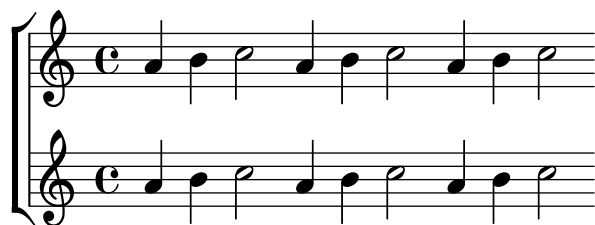

Bar lines can also be removed on a staff-by-staff basis:

```

\score {
  \new ChoirStaff <<
    \new Staff
    \with { \remove Bar_engraver } {
      \relative c'' {
        a4 b c2 |
        a4 b c2 |
        a4 b c2 |
      }
    }
  \new Staff {
    \relative c'' {
      a4 b c2 |
      a4 b c2 |
      a4 b c2 |
    }
  }
}
>>

```

}

To remove bar lines from just a section of music treat it as a cadenza. If the section is long you may need to insert dummy bar lines with `\bar ""` to show where the line should break.

```
a4 b c2 |
\cadenzaOn
a4 b c2
a4 b c2
\bar ""
a4 b c2
a4 b c2
\cadenzaOff
a4 b c2 |
a4 b c2 |
```

Rests or pauses in chants can be indicated by modified bar lines.

```
a4
\cadenzaOn
b c2
a4 b c2
\bar " '"
a4 b c2
a4 b c2
\bar " : "
a4 b c2
\bar "dashed"
a4 b c2
\bar " || "
```

Alternatively, the notation used in Gregorian chant for pauses or rests is sometimes used even though the rest of the notation is modern. This uses a modified `\breathe` mark:

```
divisioMinima = {
  \once \override BreathingSign #'stencil = #ly:breathing-sign::divisio-minima
  \once \override BreathingSign #'Y-offset = #0
  \breathe
}
```

```

divisioMaior = {
  \once \override BreathingSign #'stencil = #ly:breathing-sign::divisio-maior
  \once \override BreathingSign #'Y-offset = #0
  \breathe
}
divisioMaxima = {
  \once \override BreathingSign #'stencil = #ly:breathing-sign::divisio-maxima
  \once \override BreathingSign #'Y-offset = #0
  \breathe
}
finalis = {
  \once \override BreathingSign #'stencil = #ly:breathing-sign::finalis
  \once \override BreathingSign #'Y-offset = #0
  \breathe
}

\score {
  \relative c'' {
    g2 a4 g
    \divisioMinima
    g2 a4 g
    \divisioMaior
    g2 a4 g
    \divisioMaxima
    g2 a4 g
    \finalis
  }
  \layout {
    \context {
      \Staff
      \remove Bar_engraver
    }
  }
}

```

Chants usually omit the time signature and often omit the clef too.

```

\score {
  \new Staff {
    \relative c'' {
      a4 b c2 |
      a4 b c2 |
      a4 b c2 |
    }
  }
  \layout {
    \context {
      \Staff
      \remove Bar_engraver
    }
  }
}

```

```

\remove Time_signature_engraver
\remove Clef_engraver
}
}
}

```

Chants for psalms in the Anglican tradition are usually either *single*, with 7 bars of music, or *double*, with two lots of 7 bars. Each group of 7 bars is divided into two halves, corresponding to the two halves of each verse, usually separated by a double bar line. Only whole and half notes are used. The 1st bar in each half always contains a single chord of whole notes. This is the “reciting note”. Chants are usually centered on the page.

```

SopranoMusic = \relative g' {
  g1 | c2 b | a1 | \bar "||"
  a1 | d2 c | c b | c1 | \bar "||"
}

AltoMusic = \relative c' {
  e1 | g2 g | f1 |
  f1 | f2 e | d d | e1 |
}

TenorMusic = \relative a {
  c1 | c2 c | c1 |
  d1 | g,2 g | g g | g1 |
}

BassMusic = \relative c {
  c1 | e2 e | f1 |
  d1 | b2 c | g' g | c,1 |
}

global = {
  \time 2/2
}

% Use markup to center the chant on the page
\markup {
  \fill-line {
    \score { % centered
      <<
        \new ChoirStaff <<
          \new Staff <<
            \global
            \clef "treble"
            \new Voice = "Soprano" <<
              \voiceOne
              \SopranoMusic
            >>
          >>
        >>
      >>
    }
  }
}

```

```

\new Voice = "Alto" <<
  \voiceTwo
  \AltoMusic
>>
>>
\new Staff <<
  \clef "bass"
  \global
  \new Voice = "Tenor" <<
    \voiceOne
    \TenorMusic
  >>
  \new Voice = "Bass" <<
    \voiceTwo
    \BassMusic
  >>
>>
>>
>>
\layout {
  \context {
    \Score
    \override SpacingSpanner
      #'base-shortest-duration = #(ly:make-moment 1 2)
  }
  \context {
    \Staff
    \remove "Time_signature_engraver"
  }
}
} % End score
} % End markup

```

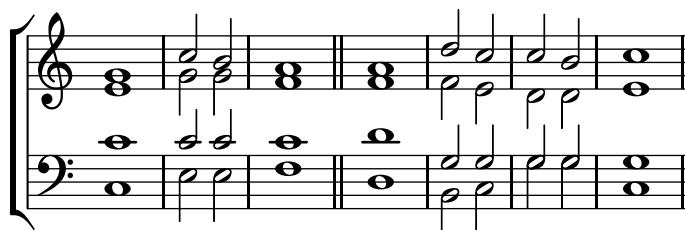

Some other approaches to setting such a chant are shown in the first of the following snippets.

### Frammenti di codice selezionati

#### *Chant or psalms notation*

This form of notation is used for the chant of the Psalms, where verses aren't always the same length.

```

stemOn = {
  \revert Staff.Stem #'transparent
  \revert Staff.Flag #'transparent
}

```

```

stemOff = {
  \override Staff.Stem #'transparent = ##t
  \override Staff.Flag #'transparent = ##t
}

\score {
  \new Staff \with { \remove "Time_signature_engraver" }
  {
    \key g \minor
    \cadenzaOn
    \stemOff a'\breve bes'4 g'4
    \stemOn a'2 \bar "||"
    \stemOff a'\breve g'4 a'4
    \stemOn f'2 \bar "||"
    \stemOff a'\breve^{\markup { \italic flexe }}
    \stemOn g'2 \bar "||"
  }
}

```

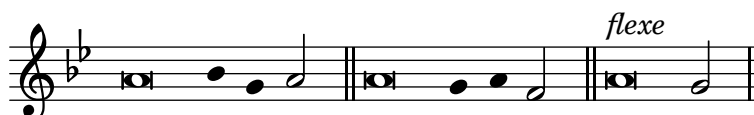

Canticles and other liturgical texts may be set more freely, and may use notational elements from ancient music. Often the words are shown underneath and aligned with the notes. If so, the notes are spaced in accordance with the syllables rather than the notes' durations.

*Modello per notazione antica – trascrizione moderna di musica gregoriana*

Questo esempio mostra come realizzare una trascrizione moderna di musica gregoriana. La musica gregoriana non presenta suddivisione in misure né gambi; utilizza soltanto le teste della minima e della semiminima, e dei segni appositi che indicano pause di diversa lunghezza.

```

\include "gregorian.ly"

chant = \relative c' {
  \set Score.timing = ##f
  f4 a2 \divisioMinima
  g4 b a2 f2 \divisioMaior
  g4( f) f( g) a2 \finalis
}

verba = \lyricmode {
  Lo -- rem ip -- sum do -- lor sit a -- met
}

\score {
  \new Staff <<
    \new Voice = "melody" \chant
    \new Lyrics = "one" \lyricsto melody \verba
  >>
  \layout {
    \context {

```

```

\Staff
\remove "Time_signature_engraver"
\remove "Bar_engraver"
\override Stem #'transparent = ##t
\override Flag #'transparent = ##t
}
\context {
  \Voice
  \override Stem #'length = #0
}
\context {
  \Score
  barAlways = ##t
}
}
}

```

## Vedi anche

Learning Manual: Sezione “Visibility and color of objects” in *Manuale di Apprendimento*, Sezione “Vocal ensembles” in *Manuale di Apprendimento*.

Notation Reference: Sezione 2.9 [Ancient notation], pagina 397, [Bar lines], pagina 88, Sezione 5.1.4 [Modifying context plug-ins], pagina 538, Sezione 2.9.4 [Typesetting Gregorian chant], pagina 408, [Unmetered music], pagina 66, Sezione 5.4.6 [Visibility of objects], pagina 568.

## Pointing a psalm

The words to an Anglican psalm are usually printed in separate verses centered underneath the chant.

Single chants (with 7 bars) are repeated for every verse. Double chants (with 14 bars) are repeated for every pair of verses. Marks are inserted in the words to show how they should be fitted to the chant. Each verse is divided into two halves. A colon is usually used to indicate this division. This corresponds to the double bar line in the music. The words before the colon are sung to the first three bars of music; the words after the colon are sung to the last four bars.

Single bar lines (or in some psalters an inverted comma or similar symbol) are inserted between words to indicate where the bar lines in the music fall. In markup mode a single bar line can be entered with the bar check symbol, |.

```

\markup {
  \fill-line {
    \column {
      \left-align {
        \line { 0 come let us sing | unto the | Lord : let }
        \line { us heartily rejoice in the | strength of | our }
        \line { sal- | -vation. }
      }
    }
  }
}

```

```
}
}
```

O come let us sing | unto the | Lord : let  
us heartily rejoice in the | strength of | our  
sal- | -vation.

Other symbols may require glyphs from the `fetaMusic` fonts. For details, see [Sezione 1.8.3 \[Fonts\]](#), [pagina 228](#).

```
tick = \markup {
  \raise #1 \fontsize #-5 \musicglyph #"scripts.rvarcomma"
}
\markup {
  \fill-line {
    \column {
      \left-align {
        \line { 0 come let us sing \tick unto the \tick Lord : let }
        \line {
          us heartily rejoice in the \tick strength of \tick our
        }
        \line { sal \tick vation. }
      }
    }
  }
}
```

O come let us sing' unto the' Lord : let  
us heartily rejoice in the' strength of' our  
sal' vation.

Where there is one whole note in a bar all the words corresponding to that bar are recited on that one note in speech rhythm. Where there are two notes in a bar there will usually be only one or two corresponding syllables. If there are more than two syllables a dot is usually inserted to indicate where the change in note occurs.

```
dot = \markup {
  \raise #0.7 \musicglyph #"dots.dot"
}
tick = \markup {
  \raise #1 \fontsize #-5 \musicglyph #"scripts.rvarcomma"
}
\markup {
  \fill-line {
    \column {
      \left-align {
        \line {
          0 come let us sing \tick unto \dot the \tick Lord : let
        }
        \line {
          us heartily rejoice in the \tick strength of \tick our
        }
        \line { sal \tick vation. }
      }
    }
  }
}
```

```

    }
  }
}

```

O come let us sing' unto • the' Lord : let  
us heartily rejoice in the' strength of' our  
sal' vation.

In some psalters an asterisk is used to indicate a break in a recited section instead of a comma, and stressed or slightly lengthened syllables are indicated in bold text.

```

dot = \markup {
  \raise #0.7 \musicglyph #"dots.dot"
}
tick = \markup {
  \raise #1 \fontsize #-5 \musicglyph #"scripts.rvarcomma"
}
\markup {
  \fill-line {
    \column {
      \left-align {
        \line { Today if ye will hear his voice * }
        \line {
          \concat { \bold hard en }
          | not your | hearts : as in the pro-
        }
        \line { vocation * and as in the \bold day of tempt- | }
        \line { -ation | in the | wilderness. }
      }
    }
  }
}

```

Today if ye will hear his voice \*  
**harden** | not your | hearts : as in the pro-  
vocation \* and as in the **day** of tempt- |  
-ation | in the | wilderness.

In other psalters an accent is placed over the syllable to indicate stress.

```

tick = \markup {
  \raise #2 \fontsize #-5 \musicglyph #"scripts.rvarcomma"
}
\markup {
  \fill-line {
    \column {
      \left-align {
        \line {
          O come let us \concat {
            si \combine \tick ng
          }
          | unto the | Lord : let

```

```

    }
    \line {
      us heartily \concat {
        rejo \combine \tick ice
      }
      in the | strength of | our
    }
    \line { sal- | -vation. }
  }
}
}
}

```

O come let us *síng* | unto the | Lord : let  
 us heartily *rejoíce* in the | strength of | our  
 sal- | -vation.

The use of markup to center text, and arrange lines in columns is described in [Sezione 1.8.2 \[Formatting text\]](#), pagina 215.

Most of these elements are shown in one or other of the two verses in the template, see “Psalms” in [Sezione “Vocal ensembles” in \*Manuale di Apprendimento\*](#).

## Vedi anche

Learning Manual: [Sezione “Vocal ensembles” in \*Manuale di Apprendimento\*](#).

Notation Reference: [Sezione 1.8.3 \[Fonts\]](#), pagina 228, [Sezione 1.8.2 \[Formatting text\]](#), pagina 215.

## Partial measures in hymn tunes

Hymn tunes frequently start and end every line of music with partial measures so that each line of music corresponds exactly with a line of text. This requires a `\partial` command at the start of the music and `\bar "|"` or `\bar "||"` commands at the end of each line.

*Modello per inno*

Il codice seguente presenta un modo di impostare un inno in cui ogni verso inizia e finisce con una misura parziale. Mostra anche come aggiungere delle strofe come testo separato sotto la musica.

```

Timeline = {
  \time 4/4
  \tempo 4=96
  \partial 2
  s2 | s1 | s2 \breathe s2 | s1 | s2 \bar "||" \break
  s2 | s1 | s2 \breathe s2 | s1 | s2 \bar "||"
}

SopranoMusic = \relative g' {
  g4 g | g g g g | g g g g | g g g g | g2
  g4 g | g g g g | g g g g | g g g g | g2
}

AltoMusic = \relative c' {
  d4 d | d d d d | d d d d | d d d d | d2

```

```

    d4 d | d d d d | d d d d | d d d d | d2
}

TenorMusic = \relative a {
    b4 b | b b b b | b b b b | b b b b | b2
    b4 b | b b b b | b b b b | b b b b | b2
}

BassMusic = \relative g {
    g4 g | g g g g | g g g g | g g g g | g2
    g4 g | g g g g | g g g g | g g g g | g2
}

global = {
    \key g \major
}

\score { % Start score
  <<
    \new PianoStaff << % Start pianostaff
      \new Staff << % Start Staff = RH
        \global
        \clef "treble"
        \new Voice = "Soprano" << % Start Voice = "Soprano"
          \Timeline
          \voiceOne
          \SopranoMusic
        >> % End Voice = "Soprano"
      \new Voice = "Alto" << % Start Voice = "Alto"
        \Timeline
        \voiceTwo
        \AltoMusic
      >> % End Voice = "Alto"
    >> % End Staff = RH
  \new Staff << % Start Staff = LH
    \global
    \clef "bass"
    \new Voice = "Tenor" << % Start Voice = "Tenor"
      \Timeline
      \voiceOne
      \TenorMusic
    >> % End Voice = "Tenor"
  \new Voice = "Bass" << % Start Voice = "Bass"
    \Timeline
    \voiceTwo
    \BassMusic
  >> % End Voice = "Bass"
  >> % End Staff = LH
  >> % End pianostaff
  >>
} % End score

```

```

\markup {
  \fill-line {
    ""
    {
      \column {
        \left-align {
          "This is line one of the first verse"
          "This is line two of the same"
          "And here's line three of the first verse"
          "And the last line of the same"
        }
      }
    }
  }
}

\paper { % Start paper block
  indent = 0      % don't indent first system
  line-width = 130 % shorten line length to suit music
} % End paper block

```

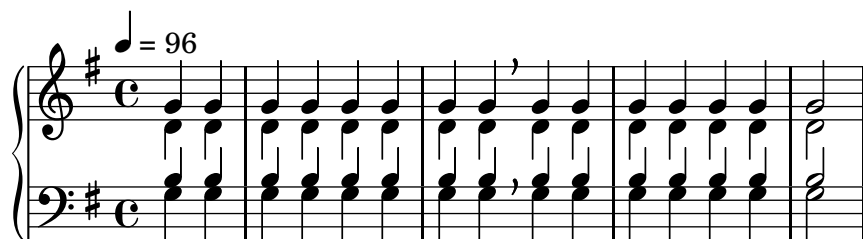

This is line one of the first verse  
 This is line two of the same  
 And here's line three of the first verse  
 And the last line of the same

### 2.1.8 Ancient vocal music

Ancient vocal music is supported, as explained in [Sezione 2.9 \[Ancient notation\]](#), pagina 397.

#### Vedi anche

Notation Reference: [Sezione 2.9 \[Ancient notation\]](#), pagina 397.

## 2.2 Keyboard and other multi-staff instruments

**Un peu retenu**  
*très expressif*

**Rall.** *long* **a Tempo** *pp* *ped.*

**Rallentando**

**Lent** *ppp* *8va*

This section discusses several aspects of music notation that are unique to keyboard instruments and other instruments notated on many staves, such as harps and vibraphones. For the purposes of this section this entire group of multi-staff instruments is called “keyboards” for short, even though some of them do not have a keyboard.

### 2.2.1 Common notation for keyboards

This section discusses notation issues that may arise for most keyboard instruments.

#### References for keyboards

Keyboard instruments are usually notated with Piano staves. These are two or more normal staves coupled with a brace. The same notation is also used for other keyed instruments. Organ music is normally written with two staves inside a `PianoStaff` group and third, normal staff for the pedals.

The staves in keyboard music are largely independent, but sometimes voices can cross between the two staves. This section discusses notation techniques particular to keyboard music.

Several common issues in keyboard music are covered elsewhere:

- Keyboard music usually contains multiple voices and the number of voices may change regularly; this is described in [\[Collision resolution\]](#), pagina 153.
- Keyboard music can be written in parallel, as described in [\[Writing music in parallel\]](#), pagina 163.
- Dynamics may be placed in a `Dynamics` context, between the two `Staff` contexts to align the dynamic marks on a horizontal line centered between the staves; see [\[Dynamics\]](#), pagina 110.
- Fingerings are indicated with [\[Fingering instructions\]](#), pagina 196.
- Organ pedal indications are inserted as articulations, see [Sezione A.13 \[List of articulations\]](#), pagina 669.
- Vertical grid lines can be shown with [\[Grid lines\]](#), pagina 203.
- Keyboard music often contains *Laissez vibrer* ties as well as ties on arpeggios and tremolos, described in [\[Ties\]](#), pagina 47.
- Placing arpeggios across multiple voices and staves is covered in [\[Arpeggio\]](#), pagina 124.
- Tremolo marks are described in [\[Tremolo repeats\]](#), pagina 142.
- Several of the tweaks that can occur in keyboard music are demonstrated in [Sezione “Real music example” in \*Manuale di Apprendimento\*](#).
- Hidden notes can be used to produce ties that cross voices, as shown in [Sezione “Other uses for tweaks” in \*Manuale di Apprendimento\*](#).

#### Vedi anche

Learning Manual: [Sezione “Real music example” in \*Manuale di Apprendimento\*](#), [Sezione “Other uses for tweaks” in \*Manuale di Apprendimento\*](#).

Notation Reference: [\[Grouping staves\]](#), pagina 167, [\[Instrument names\]](#), pagina 183, [\[Collision resolution\]](#), pagina 153, [\[Writing music in parallel\]](#), pagina 163, [\[Fingering instructions\]](#), pagina 196, [Sezione A.13 \[List of articulations\]](#), pagina 669, [\[Grid lines\]](#), pagina 203, [\[Ties\]](#), pagina 47, [\[Arpeggio\]](#), pagina 124, [\[Tremolo repeats\]](#), pagina 142.

Internals Reference: [Sezione “PianoStaff” in \*Guida al Funzionamento Interno\*](#).

Snippets: [Sezione “Keyboards” in \*Frammenti di codice\*](#).

#### Changing staff manually

Voices can be switched between staves manually, using the command

```
\change Staff = staffname
```

The string *staffname* is the name of the staff. It switches the current voice from its current staff to the staff called *staffname*. Typical values for *staffname* are "up" and "down", or "RH" and "LH".

The staff to which the voice is being switched must exist at the time of the switch. If necessary, staves should be “kept alive”, see [Sezione 5.1.3 \[Keeping contexts alive\]](#), pagina 536.

Cross-staff notes are beamed automatically:

```
\new PianoStaff <<
  \new Staff = "up" {
    <e' c'>8
    \change Staff = "down"
    g8 fis g
    \change Staff = "up"
    <g' ' c''>8
    \change Staff = "down"
    e8 dis e
    \change Staff = "up"
  }
  \new Staff = "down" {
    \clef bass
    % keep staff alive
    s1
  }
>>
```

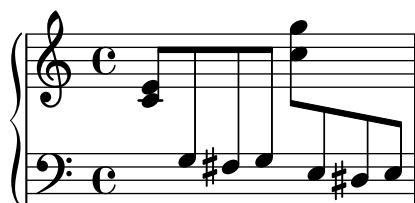

If the beaming needs to be tweaked, make any changes to the stem directions first. The beam positions are then measured from the center of the staff that is closest to the beam. For a simple example of beam tweaking, see [Sezione “Fixing overlapping notation” in \*Manuale di Apprendimento\*](#).

Overlapping notation can result when voices cross staves:

```
\new PianoStaff <<
  \new Staff = "up" {
    \voiceOne
    % Make space for fingering in the cross-staff voice
    \once\override DynamicLineSpanner #'staff-padding = #3.4
    e''2\p\< d''\>
    c''1\!
  }
  \new Staff = "down" <<
  {
    \clef bass
    s4. e,8\rest g,2\rest
    c1
  } \ \ {
```

```

c8\ ( g c'
\change Staff = "up"
e' g' b'-3 a' g'\
f'1
}
>>
>>

```

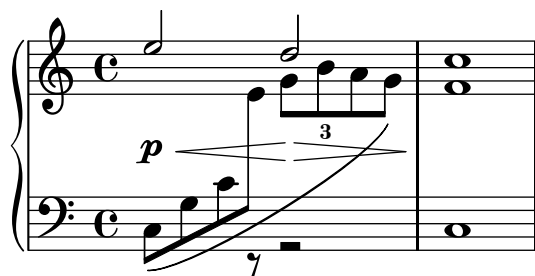

The stem and slur overlap the intervening line of dynamics because automatic collision resolution is suspended for beams, slurs and other spanners that connect notes on different staves, as well as for stems and articulations if their placement is affected by a cross-staff spanner. The resulting collisions must be resolved manually, where necessary, using the methods in [Sezione “Fixing overlapping notation”](#) in *Manuale di Apprendimento*.

## Vedi anche

Learning Manual: [Sezione “Fixing overlapping notation”](#) in *Manuale di Apprendimento*.

Notation Reference: [\[Stems\]](#), pagina 201, [\[Automatic beams\]](#), pagina 74, [Sezione 5.1.3 \[Keeping contexts alive\]](#), pagina 536.

Snippets: [Sezione “Keyboards”](#) in *Frammenti di codice*.

Internals Reference: [Sezione “Beam”](#) in *Guida al Funzionamento Interno*, [Sezione “ContextChange”](#) in *Guida al Funzionamento Interno*.

## Problemi noti e avvertimenti

Beam collision avoidance does not work for automatic beams that end right before a change in staff. In this case use manual beams.

## Changing staff automatically

Voices can be made to switch automatically between the top and the bottom staff. The syntax for this is

```
\autochange ...music...
```

This will create two staves inside the current staff group (usually a `PianoStaff`), called “up” and “down”. The lower staff will be in the bass clef by default. The autochanger switches on the basis of the pitch (middle C is the turning point), and it looks ahead skipping over rests to switch in advance.

```

\new PianoStaff {
  \autochange {
    g4 a b c'
    d'4 r a g
  }
}

```

A `\relative` section that is outside of `\autochange` has no effect on the pitches of the music, so if necessary, put `\relative` inside `\autochange`.

If additional control is needed over the individual staves, they can be created manually with the names "up" and "down". The `\autochange` command will then switch its voice between the existing staves.

**Nota:** If staves are created manually, they *must* be named "up" and "down".

For example, staves must be created manually in order to place a key signature in the lower staff:

```
\new PianoStaff <<
  \new Staff = "up" {
    \new Voice = "melOne" {
      \key g \major
      \autochange \relative c' {
        g8 b a c b d c e
        d8 r fis, g a2
      }
    }
  }
  \new Staff = "down" {
    \key g \major
    \clef bass
  }
>>
```

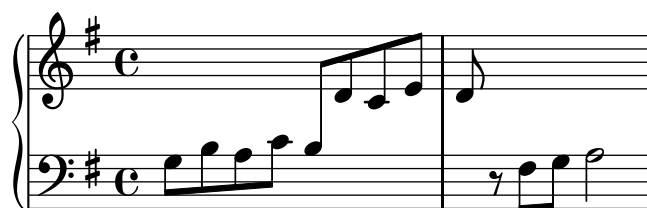

## Vedi anche

Notation Reference: [\[Changing staff manually\]](#), pagina 293.

Snippets: [Sezione “Keyboards”](#) in *Frammenti di codice*.

Internals Reference: [Sezione “AutoChangeMusic”](#) in *Guida al Funzionamento Interno*.

## Problemi noti e avvertimenti

The staff switches may not end up in optimal places. For high quality output, staff switches should be specified manually.

Chords will not be split across the staves; they will be assigned to a staff based on the first note named in the chord construct.

## Staff-change lines

Whenever a voice switches to another staff, a line connecting the notes can be printed automatically:

```
\new PianoStaff <<
  \new Staff = "one" {
    \showStaffSwitch
    c1
    \change Staff = "two"
    b2 a
  }
  \new Staff = "two" {
    \clef bass
    s1*2
  }
>>
```

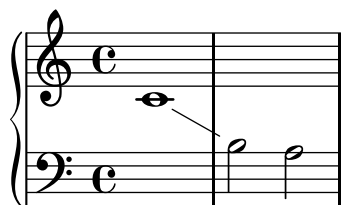

## Comandi predefiniti

`\showStaffSwitch`, `\hideStaffSwitch`.

## Vedi anche

Snippets: [Sezione “Keyboards”](#) in *Frammenti di codice*.

Internals Reference: [Sezione “Note\\_head\\_line\\_engraver”](#) in *Guida al Funzionamento Interno*, [Sezione “VoiceFollower”](#) in *Guida al Funzionamento Interno*.

## Cross-staff stems

Chords that cross staves may be produced using the `Span_stem_engraver`. Care must be taken to ensure that automatic beams do not beam the notes on one staff when it’s not required on the other.

```
\layout {
  \context {
    \PianoStaff
    \consists #Span_stem_engraver
  }
}

{
  \new PianoStaff <<
    \new Staff {
      <b d'>4 r d'16\> e'8. g8 r\!
      e'8 f' g'4 e'2
    }
    \new Staff {
      \clef bass
    }
  >>
```

```

\voiceOne
\autoBeamOff
\crossStaff { <e g>4 e, g16 a8. c8} d
\autoBeamOn
g8 f g4 c2
}
>>
}

```

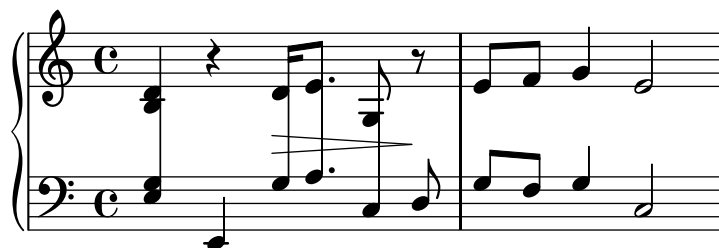

## Frammenti di codice selezionati

*Indicating cross-staff chords with arpeggio bracket*

An arpeggio bracket can indicate that notes on two different staves are to be played with the same hand. In order to do this, the `PianoStaff` must be set to accept cross-staff arpeggios and the arpeggios must be set to the bracket shape in the `PianoStaff` context.

(Debussy, Les collines d'Anacapri, m. 65)

```

\new PianoStaff <<
\set PianoStaff.connectArpeggios = ##t
\override PianoStaff.Arpeggio #'stencil = #ly:arpeggio::brew-chord-bracket
\new Staff {
\relative c' {
\key b \major
\time 6/8
b8-.(\arpeggio fis'-.\> cis-. e-. gis-. b-.)\!\fermata^\laissezVibrer
\bar "||"
}
}
\new Staff {
\relative c' {
\clef bass
\key b \major
<<
{
<a e cis>2.\arpeggio
}
\\
{
<a, e a,>2.
}
>>
}
}
>>

```

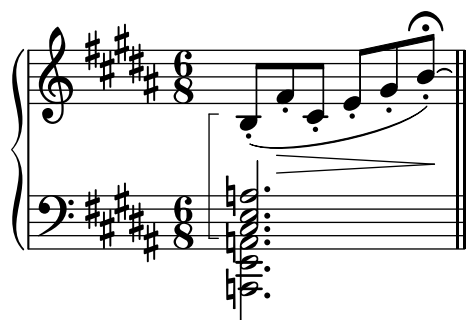

## Vedi anche

Snippets: [Sezione “Keyboards”](#) in *Frammenti di codice*.

Internals Reference: [Sezione “Stem”](#) in *Guida al Funzionamento Interno*.

### 2.2.2 Piano

This section discusses notation issues that relate most directly to the piano.

#### Piano pedals

Pianos generally have three pedals that alter the way sound is produced: *sustain*, *sostenuto* (sos.), and *una corda* (U.C.). Sustain pedals are also found on vibraphones and celestas.

```
c4\sustainOn d e g
<c, f a>1\sustainOff
c4\sostenutoOn e g c,
<bes d f>1\sostenutoOff
c4\unaCorda d e g
<d fis a>1\treCorde
```

There are three styles of pedal indications: text, bracket, and mixed. The sustain pedal and the una corda pedal use the text style by default while the sostenuto pedal uses mixed by default.

```
c4\sustainOn g c2\sustainOff
\set Staff.pedalSustainStyle = #'mixed
c4\sustainOn g c d
d\sustainOff\sustainOn g, c2\sustainOff
\set Staff.pedalSustainStyle = #'bracket
c4\sustainOn g c d
d\sustainOff\sustainOn g, c2
\bar "|."
```

The placement of the pedal commands matches the physical movement of the sustain pedal during piano performance. Pedalling to the final bar line is indicated by omitting the final pedal off command.

Pedal indications may be placed in a `Dynamics` context, which aligns them on a horizontal line.

## Vedi anche

Notation Reference: [Ties], pagina 47.

Snippets: Sezione “Keyboards” in *Frammenti di codice*.

Internals Reference: Sezione “SustainPedal” in *Guida al Funzionamento Interno*, Sezione “SustainPedalLineSpanner” in *Guida al Funzionamento Interno*, Sezione “SustainEvent” in *Guida al Funzionamento Interno*, Sezione “SostenutoPedal” in *Guida al Funzionamento Interno*, Sezione “SostenutoPedalLineSpanner” in *Guida al Funzionamento Interno*, Sezione “SostenutoEvent” in *Guida al Funzionamento Interno*, Sezione “UnaCordaPedal” in *Guida al Funzionamento Interno*, Sezione “UnaCordaPedalLineSpanner” in *Guida al Funzionamento Interno*, Sezione “UnaCordaEvent” in *Guida al Funzionamento Interno*, Sezione “PianoPedalBracket” in *Guida al Funzionamento Interno*, Sezione “Piano-pedal-engraver” in *Guida al Funzionamento Interno*.

### 2.2.3 Accordion

This section discusses notation that is unique to the accordion.

#### Discant symbols

Accordions are often built with more than one set of reeds that may be in unison with, an octave above, or an octave below the written pitch. Each accordion maker has different names for the *shifts* that select the various reed combinations, such as *oboe*, *musette*, or *bandonium*, so a system of symbols has come into use to simplify the performance instructions.

#### Frammenti di codice selezionati

*Accordion-discant symbols*

Accordion discant-specific symbols are added using `\markup`. The vertical placement of the symbols can be tweaked by changing the `\raise` arguments.

```
discant = \markup {
  \musicglyph #"accordion.discant"
}
dot = \markup {
  \musicglyph #"accordion.dot"
}
```

```
\layout { ragged-right = ##t }
```

```
% 16 voets register
accBasson = ^\markup {
  \combine
  \discant
  \raise #0.5 \dot
}
```

```
% een korig 8 en 16 voets register
accBandon = ^\markup {
  \combine
  \discant
  \combine
  \raise #0.5 \dot
  \raise #1.5 \dot
}
```

```

accVCello = ^\markup {
  \combine
  \discant
  \combine
  \raise #0.5 \dot
  \combine
  \raise #1.5 \dot
  \translate #'(1 . 0) \raise #1.5 \dot
}

% 4-8-16 voets register
accHarmon = ^\markup {
  \combine
  \discant
  \combine
  \raise #0.5 \dot
  \combine
  \raise #1.5 \dot
  \raise #2.5 \dot
}

accTrombon = ^\markup {
  \combine
  \discant
  \combine
  \raise #0.5 \dot
  \combine
  \raise #1.5 \dot
  \combine
  \translate #'(1 . 0) \raise #1.5 \dot
  \translate #'(-1 . 0) \raise #1.5 \dot
}

% eenkorig 4 en 16 voets register
accOrgan = ^\markup {
  \combine
  \discant
  \combine
  \raise #0.5 \dot
  \raise #2.5 \dot
}

accMaster = ^\markup {
  \combine
  \discant
  \combine
  \raise #0.5 \dot
  \combine
  \raise #1.5 \dot
  \combine
  \translate #'(1 . 0) \raise #1.5 \dot
  \combine

```

```

        \translate #'(-1 . 0) \raise #1.5 \dot
        \raise #2.5 \dot
    }

accAccord = ^\markup {
    \combine
    \discant
    \combine
    \raise #1.5 \dot
    \combine
    \translate #'(1 . 0) \raise #1.5 \dot
    \combine
    \translate #'(-1 . 0) \raise #1.5 \dot
    \raise #2.5 \dot
}

accMusette = ^\markup {
    \combine
    \discant
    \combine
    \raise #1.5 \dot
    \combine
    \translate #'(1 . 0) \raise #1.5 \dot
    \translate #'(-1 . 0) \raise #1.5 \dot
}

accCeleste = ^\markup {
    \combine
    \discant
    \combine
    \raise #1.5 \dot
    \translate #'(-1 . 0) \raise #1.5 \dot
}

accOboe = ^\markup {
    \combine
    \discant
    \combine
    \raise #1.5 \dot
    \raise #2.5 \dot
}

accClarin = ^\markup {
    \combine
    \discant
    \raise #1.5 \dot
}

accPiccolo = ^\markup {
    \combine
    \discant
    \raise #2.5 \dot
}

```

```

}

accViolin = ^\markup {
  \combine
    \discant
    \combine
      \raise #1.5 \dot
      \combine
        \translate #'(1 . 0) \raise #1.5 \dot
        \raise #2.5 \dot
}

\relative c'' {
  c4 d\accBasson e f
  c4 d\accBandon e f
  c4 d\accVCello e f
  c4 d\accHarmon e f
  c4 d\accTrombon e f
  \break
  c4 d\accOrgan e f
  c4 d\accMaster e f
  c4 d\accAccord e f
  c4 d\accMusette e f
  c4 d\accCeleste e f
  \break
  c4 d\accOboe e f
  c4 d\accClarinet e f
  c4 d\accPiccolo e f
  c4 d\accViolin e f
}

```

## Vedi anche

Snippets: [Sezione “Keyboards”](#) in *Frammenti di codice*.

### 2.2.4 Harp

This section discusses notation issues that are unique to the harp.

## References for harps

Some common characteristics of harp music are covered elsewhere:

- The glissando is the most characteristic harp technique, [Glissando], pagina 123.
- A *bisbigliando* is written as a tremelo [Tremolo repeats], pagina 142.
- Natural harmonics are covered under [Harmonics], pagina 306.
- For directional arpeggios and non-arpeggios, see [Arpeggio], pagina 124.

## Vedi anche

Notation Reference: [Tremolo repeats], pagina 142, [Glissando], pagina 123, [Arpeggio], pagina 124, [Harmonics], pagina 306.

## Harp pedals

Harps have seven strings per octave that may be sounded at the natural, flattened, or sharpened pitch. In lever harps, each string is adjusted individually, but in pedal harps every string with the same pitch name is controlled by a single pedal. From the player's left to right, the pedals are D, C, and B on the left and E, F, G, and A on the right. The position of the pedals may be indicated with text marks:

```
\textLength0n
cis1_\markup \concat \vcenter {
  [D \flat C \sharp B | E \sharp F \sharp G A \flat] }
c!1_\markup \concat \vcenter {
  [ C \natural ] }
```

or pedal diagrams:

```
\textLength0n
cis1_\markup { \harp-pedal #"^v-|vv-^" }
c!1_\markup { \harp-pedal #"^o--|vv-^" }
```

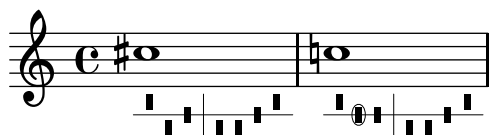

The `\harp-pedal` command accepts a string of characters, where `^` is the highest pedal position (flattened pitch), `-` is the middle pedal position (natural pitch), `v` is the lowest pedal position (sharpened pitch), and `|` is the divider. A prefixed `o` will circle the following pedal symbol.

## Vedi anche

Notation Reference: [Text scripts], pagina 207, Sezione A.10.5 [Instrument Specific Markup], pagina 657.

## 2.3 Unfretted string instruments

This section provides information and references which are helpful when writing for unfretted string instruments, principally orchestral strings.

### 2.3.1 Common notation for unfretted strings

There is little specialist notation for unfretted string instruments. The music is notated on a single staff, and usually only a single voice is required. Two voices might be required for some double-stopped or divisi passages.

### References for unfretted strings

Most of the notation which is useful for orchestral strings and other bowed instruments is covered elsewhere:

- Textual indications such as “pizz.” and “arco” are added as simple text – see [Text scripts], pagina 207.
- Fingerings, including the thumb indication, are described in [Fingering instructions], pagina 196.
- Double stopping is normally indicated by writing a chord, see [Chorded notes], pagina 145. Directives for playing chords may be added, see [Arpeggio], pagina 124.
- A template for a string quartet can be found in Sezione “String quartet” in *Manuale di Apprendimento*. Others are shown in the snippets.

## Vedi anche

Learning Manual: Sezione “String quartet” in *Manuale di Apprendimento*.

Notation Reference: [Text scripts], pagina 207, [Fingering instructions], pagina 196, [Chorded notes], pagina 145, [Arpeggio], pagina 124.

Snippets: Sezione “Unfretted strings” in *Frammenti di codice*.

## Bowing indications

Bowing indications are created as articulations, which are described in [Articulations and ornaments], pagina 108.

The bowing commands, `\upbow` and `\downbow`, are used with slurs as follows:

```
c4(\downbow d) e(\upbow f)
```

and the following example shows three ways in which an open A string on a violin might be indicated:

```
a4 \open
a^\markup { \teeny "II" }
a2^\markup { \small "sul A" }
```

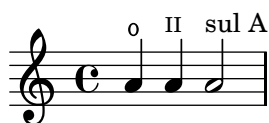

## Comandi predefiniti

`\downbow`, `\upbow`, `\open`.

## Vedi anche

Notation Reference: [Articulations and ornaments], pagina 108, [Slurs], pagina 117.

## Harmonics

### Natural harmonics

Natural harmonics can be notated in several ways. A diamond-shaped note head generally means to touch the string where you would stop the note if it were not a diamond.

```
d4 e4.
\harmonicsOn
d8 e e
d4 e4.
\harmonicsOff
d8 e e
```

Alternatively a normal note head is shown at the pitch to be sounded together with a small circle to indicate it should be played as a harmonic:

```
d2^\flageolet d_\flageolet
```

A smaller circle may be created, see the snippet list in [\[References for unfretted strings\]](#), [pagina 305](#).

### *Artificial harmonics*

Artificial harmonics are notated with two notes, one with a normal note head indicating the stopped position and one with an open diamond note head to indicate the harmonic position.

Artificial harmonics indicated with `\harmonic` do not show the dots. The context property `harmonicDots` should be set if dots are required.

```
<e a\harmonic>2. <c g'\harmonic>4
\set harmonicDots = ##t
<e a\harmonic>2. <c g'\harmonic>4
```

**Nota:** `\harmonic` **must** be placed inside a chord construct even if there is only a single note. Normally `\harmonicsOn` would be used in this situation.

## Vedi anche

Music Glossary: [Sezione “harmonics” in \*Glossario Musicale\*](#).

Notation Reference: [\[Special note heads\]](#), [pagina \[undefined\]](#), [\[References for unfretted strings\]](#), [pagina 305](#).

## Snap (Bartók) pizzicato

A *snap pizzicato* (also known as “Bartok pizz”) is a type of pizzicato where the string is deliberately plucked upwards (rather than sideways) such that it hits the fingerboard.

```
c4\snappizzicato
<c' e g>4\snappizzicato
<c' e g>4^\snappizzicato
<c, e g>4_\snappizzicato
```

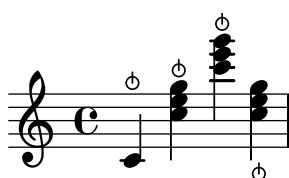

## 2.4 Fretted string instruments

- Staff 1:** Features a treble clef, a key signature of two sharps, and a common time signature. The music begins with a forte-piano (*fp*) dynamic marking. It includes a series of eighth notes, a double stop (two notes played simultaneously), and a final double stop marked with an accent (>).
- Staff 2:** Similar to the first staff, it starts with a treble clef, key signature of two sharps, and common time. It begins with a forte-piano (*fp*) dynamic marking and includes a series of eighth notes, a double stop, and a final double stop marked with an accent (>).
- Staff 3:** Starts with a treble clef, key signature of two sharps, and common time. It includes a series of eighth notes, a double stop, and a final double stop marked with an accent (>). The tempo marking *Andantino* is present. The dynamic marking *p* (piano) is also shown.
- Staff 4:** Starts with a treble clef, key signature of two sharps, and common time. It includes a series of eighth notes, a double stop, and a final double stop marked with an accent (>). The tempo marking *il canto ben marcato* is present. The dynamic marking *p dol.* (piano dolce) is also shown.
- Staff 5:** Starts with a treble clef, key signature of two sharps, and common time. It includes a series of eighth notes, a double stop, and a final double stop marked with an accent (>). The dynamic marking *p* (piano) is also shown.
- Staff 6:** Starts with a treble clef, key signature of two sharps, and common time. It includes a series of eighth notes, a double stop, and a final double stop marked with an accent (>). The dynamic marking *p* (piano) is also shown.

This section discusses several aspects of music notation that are unique to fretted string instruments.

### 2.4.1 Common notation for fretted strings

This section discusses common notation that is unique to fretted string instruments.

#### References for fretted strings

Music for fretted string instruments is normally notated on a single staff, either in traditional music notation or in tablature. Sometimes the two types are combined, and it is especially common in popular music to use chord diagrams above a staff of traditional notation. The guitar and the banjo are transposing instruments, sounding an octave lower than written. Scores for these instruments should use the "treble\_8" clef (or `\transposition c` to get correct MIDI output). Some other elements pertinent to fretted string instruments are covered elsewhere:

- Fingerings are indicated as shown in [Fingering instructions], pagina 196.
- Instructions for *Laissez vibrer* ties as well as ties on arpeggios and tremolos can be found in [Ties], pagina 47.
- Instructions for handling multiple voices can be found in [Collision resolution], pagina 153.
- Instructions for indicating harmonics can be found in [Harmonics], pagina 306.

#### Vedi anche

Notation Reference: [Fingering instructions], pagina 196, [Ties], pagina 47, [Collision resolution], pagina 153, [Instrument names], pagina 183, [Writing music in parallel], pagina 163, [Arpeggio], pagina 124, Sezione A.13 [List of articulations], pagina 669, <undefined> [Clef], pagina <undefined>, <undefined> [Instrument transpositions], pagina <undefined>.

#### String number indications

The string on which a note should be played may be indicated by appending `\number` to a note.

```
\clef "treble_8"
c4\5 e\4 g2\3
<c,\5 e\4 g\3>1
```

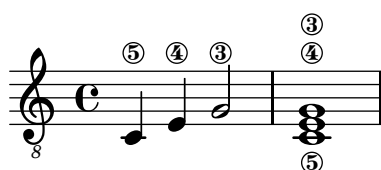

When fingerings and string indications are used together, their placement can be controlled by the order in which the two items appear in the code *only* if they appear inside of an explicit chord: applied to whole chords or single notes *outside* of chords, fingerings are placed using a different mechanism.

```
\clef "treble_8"
g4\3-0
g-0\3
<g\3-0>
<g-0\3>
```

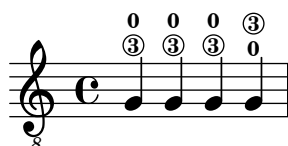

## Frammenti di codice selezionati

### *Controlling the placement of chord fingerings*

The placement of fingering numbers can be controlled precisely. For fingering orientation to apply, you must use a chord construct `<>` even if it is a single note.

```
\relative c' {
  \set fingeringOrientations = #'(left)
  <c-1 e-3 a-5>4
  \set fingeringOrientations = #'(down)
  <c-1 e-3 a-5>4
  \set fingeringOrientations = #'(down right up)
  <c-1 e-3 a-5>4
  \set fingeringOrientations = #'(up)
  <c-1 e-3 a-5>4
  \set fingeringOrientations = #'(left)
  <c-1>2
  \set fingeringOrientations = #'(down)
  <e-3>2
}
```

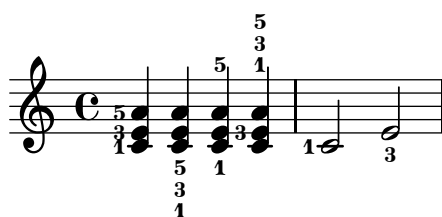

### *Allowing fingerings to be printed inside the staff*

By default, vertically oriented fingerings are positioned outside the staff. However, this behavior can be canceled. Note: you must use a chord construct `<>`, even if it is only a single note.

```
\relative c' {
  <c-1 e-2 g-3 b-5>2
  \override Fingering #'staff-padding = #'()
  <c-1 e-2 g-3 b-5>4 <g'-0>
}
```

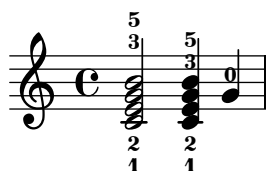

## Vedi anche

Notation Reference: [\[Fingering instructions\]](#), pagina 196.

Snippets: [Sezione “Fretted strings”](#) in *Frammenti di codice*.

Internals Reference: [Sezione “StringNumber”](#) in *Guida al Funzionamento Interno*, [Sezione “Fingering”](#) in *Guida al Funzionamento Interno*.

## Default tablatures

Music for plucked string instruments is frequently notated using a finger/touch notation or tablature. In contrast to traditional notation pitches are not denoted with note heads, but by numbers (or letter-like symbols in historical intavolatura). The staff lines in tablature indicate the string on which the note is to be played, and a number placed on a staff line indicated the fret at which the corresponding string is to be pressed. Notes that are to be played simultaneously are vertically aligned.

By default, string 1 is the highest string, and corresponds to the top line on the `TabStaff`. The tuning of the `TabStaff` strings defaults to the standard guitar tuning (with 6 strings). The notes are printed as tablature, by using `TabStaff` and `TabVoice` contexts. A calligraphic tablature clef is added automatically.

```
\new TabStaff \relative c' {
  a,8 a' <c e> a
  d,8 a' <d f> a
}
```

Default tablatures do not contain any symbols for tone duration nor any other musical symbols such as e.g. expressive marks.

```

symbols = {
  \time 3/4
  c4-.^"Allegro" d( e)
  f4-. \f g a^ \fermata
  \mark \default
  c8_. \< \< ( c16 c~ c2\!
  c'2. \prall\ )
}

\score {
  <<
    \new Staff { \clef "G_8" \symbols }
    \new TabStaff { \symbols }
  >>
}

```

[illegible]

If all musical symbols used in traditional notation should also show up in tablature one has to apply the command `\tabFullNotation` in a `TabStaff`-context. Please bear in mind that half notes are double-stemmed in tablature in order to distinguish them from quarter notes.

```

symbols = {
  \time 3/4
  c4-.^"Allegro" d( e)
  f4-. \f g a^\fermata
  \mark \default
  c8_.\<\( c16 c~ c2\!
  c'2.\prall\
}

\score {
  \new TabStaff {
    \tabFullNotation
    \symbols
  }
}

```

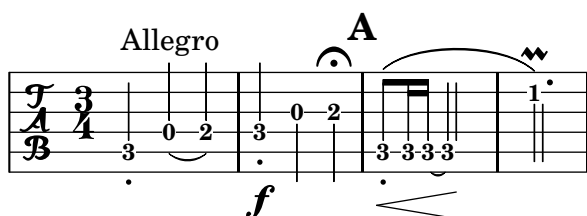

By default pitches are assigned to the lowest playing position on the fret-board (first position). Open strings are automatically preferred. If you would like a certain pitch to be played on a specific string you can add a string number indication to the pitch name. If you don't want to have string number indications appear in traditional notation, you can override the respective stencil. Usually it will be more comfortable to define the playing position by using the value of `minimumFret`. The default value for `minimumFret` is 0.

Even when `minimumFret` is set, open strings are used whenever possible. This behaviour can be changed by setting `restrainOpenStrings` to `#t`.

```

\layout { \override Voice.StringNumber #'stencil = ##f }
\new StaffGroup <<
  \new Staff \relative c {
    \clef "treble_8"
    \time 2/4
    c16 d e f g4
    c,16\5 d\5 e\4 f\4 g4\4
    c,16 d e f g4
  }
  \new TabStaff \relative c {
    c16 d e f g4
    c,16\5 d\5 e\4 f\4 g4\4
    \set TabStaff.minimumFret = #5
    \set TabStaff.restrainOpenStrings = ##t
    c,16 d e f g4
  }
}
>>

```

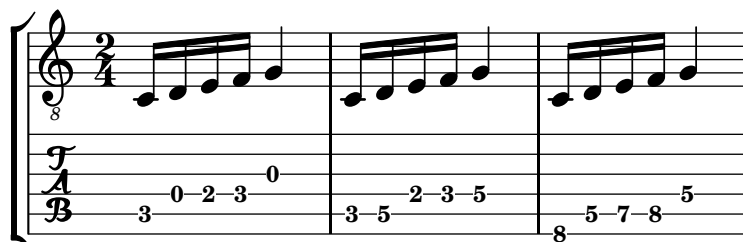

Chord constructs can be repeated by the chord repetition symbol `q`. In combination with tabulatures, its behavior of removing string and finger numbers alongside with other events is cumbersome, so you'll want to run

```
\chordRepeats #'(string-number-event fingering-event)
```

explicitly on music expressions in tabature using [\[Chord repetition\]](#), [pagina 146](#). This particular command is so common that it is available as `\tabChordRepeats`.

```
guitar = \relative c' {
  r8 <gis-2 cis-3 b-0>~ q4 q8~ q q4
}
```

```
\new StaffGroup <<
  \new Staff {
    \clef "treble_8"
    \guitar
  }
  \new TabStaff {
    \tabChordRepeats \guitar
  }
>>
```

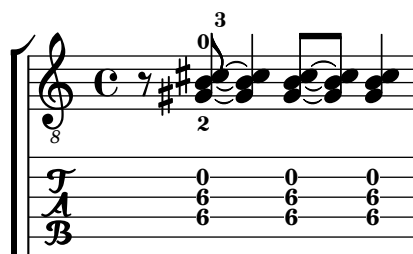

Ties over a line break are parenthesized by default. The same holds for the second alternative of a repeat.

```
ties = \relative c' {
  \repeat volta 2 {
    e2. f4~
    f2 g2~
  }
  \alternative {
    { g4 f2. }
    { g4\repeatTie c,2. }
  }
  b1~
  \break
  b1
  \bar "|"
}
```

```
\score {
```

```

<<
  \new StaffGroup <<
    \context Staff {
      \clef "treble_8"
      \ties
    }
    \context TabStaff {
      \ties
    }
  >>
>>
\layout {
  indent = #0
  ragged-right = ##t
}
}

```

The command `\hideSplitTiedTabNotes` cancels the behavior of engraving fret numbers in parentheses:

```

ties = \relative c' {
  \repeat volta 2 {
    e2. f4~
    f2 g2~ }
  \alternative {
    { g4 f2. }
    { g4\repeatTie c,2. }
  }
  b1~
  \break
  b1
  \bar "|"
}

```

```

\score {
  <<

```

```

\new StaffGroup <<
  \context Staff {
    \clef "treble_8"
    \ties
  }
  \context TabStaff {
    \hideSplitTiedTabNotes
    \ties
  }
>>
>>
\layout {
  indent = #0
  ragged-right = ##t
}
}

```

Harmonic indications can be added to tablature notation as sounding pitches:

```

\layout { \override Voice.StringNumber #'stencil = ##f }
firstHarmonic = {
  d'4\4\harmonic
  g'4\3\harmonic
  b'2\2\harmonic
}
\score {
  <<
    \new Staff { \firstHarmonic }
    \new TabStaff { \firstHarmonic }
  >>
}

```

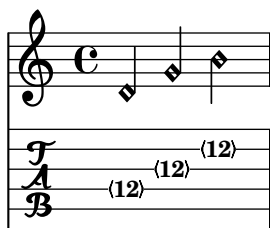

Note that the command `\harmonic` must always be attached to single notes (possibly inside of a chord) instead of whole chords. It only makes sense for open-string harmonics in the 12th fret. All other harmonics should be calculated by LilyPond. This can be achieved by indicating the fret where a finger of the fretting hand should touch a string.

```
fretHarmonics = {
  \harmonicByFret #5 d16\4
  \harmonicByFret #4 d16\4
  \harmonicByFret #3 d8\4
  \harmonicByFret #5 <g\3 b\2>2.
}
\score {
  <<
    \new Staff { \fretHarmonics }
    \new TabStaff { \fretHarmonics }
  >>
}
```

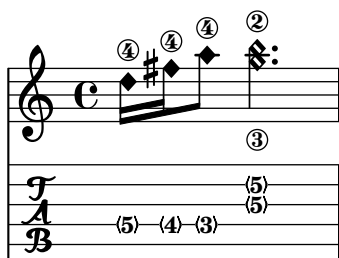

Alternatively, harmonics can be computed by defining the ratio of string lengths above and below the harmonic fingering.

```
ratioHarmonics = {
  \harmonicByRatio #1/2 <g\3 b\2 e'\1>4
  \harmonicByRatio #1/3 <g\3 b\2 e'\1>4
  \harmonicByRatio #1/4 { g8\3 b8\2 e'4\1 }
}
\score {
  <<
    \new Staff { \ratioHarmonics }
    \new TabStaff { \ratioHarmonics }
  >>
}
```

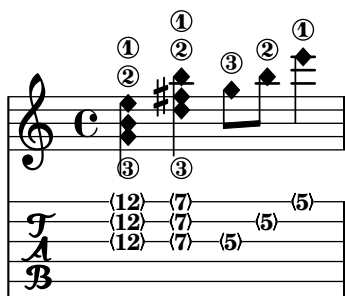

## Frammenti di codice selezionati

### *Stem and beam behavior in tablature*

The direction of stems is controlled the same way in tablature as in traditional notation. Beams can be made horizontal, as shown in this example.

```
\new TabStaff {
  \relative c {
    \tabFullNotation
    g16 b d g b d g b
    \stemDown
    \override Beam #'concaveness = #10000
    g,,16 b d g b d g b
  }
}
```

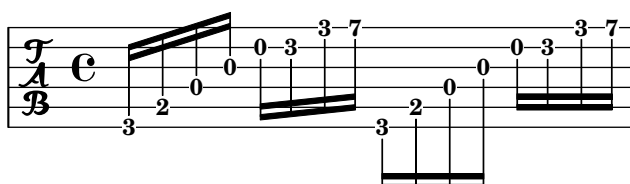

### *Polyphony in tablature*

Polyphony is created the same way in a TabStaff as in a regular staff.

```
upper = \relative c' {
  \time 12/8
  \key e \minor
  \voiceOne
  r4. r8 e, fis g16 b g e e' b c b a g fis e
}

lower = \relative c {
  \key e \minor
  \voiceTwo
  r16 e d c b a g4 fis8 e fis g a b c
}

\score {
  <<
    \new StaffGroup = "tab with traditional" <<
      \new Staff = "guitar traditional" <<
        \clef "treble_8"
        \context Voice = "upper" \upper
        \context Voice = "lower" \lower
      >>
      \new TabStaff = "guitar tab" <<
        \context TabVoice = "upper" \upper
        \context TabVoice = "lower" \lower
      >>
    >>
  >>
}
```

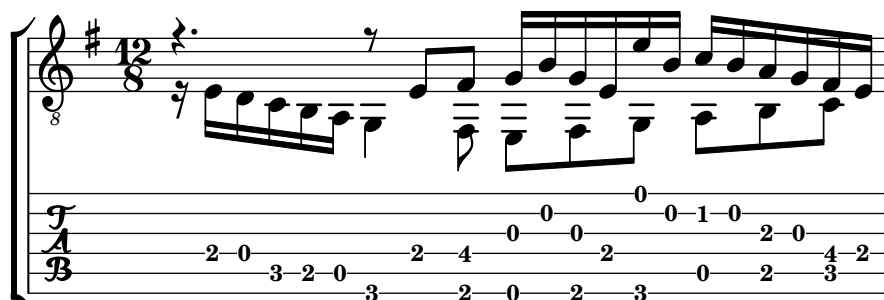

*Open string harmonics in tablature*

This snippet demonstrates open-string harmonics

```
openStringHarmonics = {
  %first harmonic
  \harmonicByFret #12 e,\6_\markup{"1st harm."}
  \harmonicByRatio #1/2 e,\6
  %second harmonic
  \harmonicByFret #7 e,\6_\markup{"2nd harm. - - - -"}
  \harmonicByRatio #1/3 e,\6
  \harmonicByFret #19 e,\6
  \harmonicByRatio #2/3 e,\6
  %\harmonicByFret #19 < e,\6 a,\5 d\4 >
  %\harmonicByRatio #2/3 < e,\6 a,\5 d\4 >
  %third harmonic
  \harmonicByFret #5 e,\6_\markup{"3rd harm. - - - -"}
  \harmonicByRatio #1/4 e,\6
  \harmonicByFret #24 e,\6
  \harmonicByRatio #3/4 e,\6
  \break
  %fourth harmonic
  \harmonicByFret #4 e,\6_\markup{"4th harm. - - - - - - - - - -"}
  \harmonicByRatio #1/5 e,\6
  \harmonicByFret #9 e,\6
  \harmonicByRatio #2/5 e,\6
  \harmonicByFret #16 e,\6
  \harmonicByRatio #3/5 e,\6
  %fifth harmonic
  \harmonicByFret #3 e,\6_\markup{"5th harm."}
  \harmonicByRatio #1/6 e,\6
  \break
  %sixth harmonic
  \harmonicByFret #2.7 e,\6_\markup{"6th harm."}
  \harmonicByRatio #1/7 e,\6
  %seventh harmonic
  \harmonicByFret #2.3 e,\6_\markup{"7th harm."}
  \harmonicByRatio #1/8 e,\6
  %eighth harmonic
  \harmonicByFret #2 e,\6_\markup{"8th harm."}
  \harmonicByRatio #1/9 e,\6
}

\score {
  <<
  \new Staff {
    \new Voice {
```

```

\clef "treble_8"
\openStringHarmonics
}
}
\new TabStaff {
  \new TabVoice {
    \openStringHarmonics
  }
}
>>
}

```

1st harm. 2nd harm. ---- 3rd harm. ----

4th harm. ----- 5th harm.

6th harm. 7th harm. 8th harm.

### *Fretted-string harmonics in tablature*

Demonstrates fretted-string harmonics in tablature

```

pinchedHarmonics = {
  \textSpannerDown
  \override TextSpanner #'bound-details #'left #'text =
    \markup { \halign #-0.5 \teeny "PH" }
  \override TextSpanner #'style =
    #'dashed-line
  \override TextSpanner #'dash-period = #0.6
  \override TextSpanner #'bound-details #'right #'attach-dir = #1
  \override TextSpanner #'bound-details #'right #'text =
    \markup { \draw-line #'(0 . 1) }
}

```

```

\override TextSpanner #'bound-details #'right #'padding = #-0.5
}

harmonics = {
  %artificial harmonics (AH)
  \textLengthOn
  <\parenthesize b b'\harmonic>4\_markup{ \teeny "AH 16" }
  <\parenthesize g g'\harmonic>4\_markup{ \teeny "AH 17" }
  <\parenthesize d' d''\harmonic>2\_markup{ \teeny "AH 19" }
  %pinched harmonics (PH)
  \pinchedHarmonics
  <a'\harmonic>2\startTextSpan
  <d''\harmonic>4
  <e'\harmonic>4\stopTextSpan
  %tapped harmonics (TH)
  <\parenthesize g\4 g'\harmonic>4\_markup{ \teeny "TH 17" }
  <\parenthesize a\4 a'\harmonic>4\_markup{ \teeny "TH 19" }
  <\parenthesize c'\3 c''\harmonic>2\_markup{ \teeny "TH 17" }
  %touch harmonics (TCH)
  a4( <e''\harmonic>2. )\_markup{ \teeny "TCH" }
}

frettedStrings = {
  %artificial harmonics (AH)
  \harmonicByFret #4 g4\3
  \harmonicByFret #5 d4\4
  \harmonicByFret #7 g2\3
  %pinched harmonics (PH)
  \harmonicByFret #7 d2\4
  \harmonicByFret #5 d4\4
  \harmonicByFret #7 a4\5
  %tapped harmonics (TH)
  \harmonicByFret #5 d4\4
  \harmonicByFret #7 d4\4
  \harmonicByFret #5 g2\3
  %touch harmonics (TCH)
  a4 \harmonicByFret #9 g2.\3
}

\score {
  <<
    \new Staff {
      \new Voice {
        \clef "treble_8"
        \harmonics
      }
    }
    \new TabStaff {
      \new TabVoice {
        \frettedStrings
      }
    }
  }
}

```

```
>>
}
```

### Slides in tablature

Slides can be typeset in both `Staff` and `TabStaff` contexts:

```
slides = {
  c'8\3(\glissando d'8\3)
  c'8\3\glissando d'8\3
  \hideNotes
  \grace { g16\3\glissando }
  \unHideNotes
  c'4\3
  \afterGrace d'4\3\glissando {
    \stemDown \hideNotes
    g16\3 }
  \unHideNotes
}

\score {
  <<
    \new Staff { \clef "treble_8" \slides }
    \new TabStaff { \slides }
  >>
  \layout {
    \context {
      \Score
      \override Glissando #'minimum-length = #4
      \override Glissando #'springs-and-rods =
        #ly:spanner::set-spacing-rods
      \override Glissando #'thickness = #2
    }
  }
}
```

*Chord glissando in tablature*

Slides for chords can be indicated in both `Staff` and `TabStaff`. String numbers are necessary for `TabStaff` because automatic string calculations are different for chords and for single notes.

```
myMusic = \relative c' {
  <c\3 e\2 g\1>1 \glissando <f\3 a\2 c\1>
}

\score {
  <<
    \new Staff {
      \clef "treble_8"
      \myMusic
    }
    \new TabStaff {
      \myMusic
    }
  >>
}
```

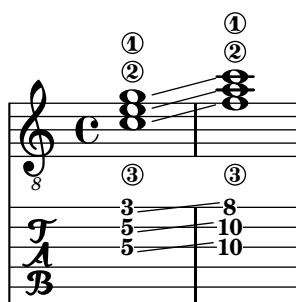
**Vedi anche**

Notation Reference: [Chord repetition], pagina 146, [Glissando], pagina 123, [Harmonics], pagina 306, [Stems], pagina 201, [Written-out repeats], pagina 138.

Snippets: Sezione “Fretted strings” in *Frammenti di codice*.

Internals Reference: Sezione “TabNoteHead” in *Guida al Funzionamento Interno*, Sezione “TabStaff” in *Guida al Funzionamento Interno*, Sezione “TabVoice” in *Guida al Funzionamento Interno*, Sezione “Beam” in *Guida al Funzionamento Interno*.

**Problemi noti e avvertimenti**

Chords are not handled in a special way, and hence the automatic string selector may easily select the same string for two notes in a chord.

In order to handle `\partcombine`, a `TabStaff` must use specially-created voices:

```
melodia = \partcombine { e4 g g g } { e4 e e e }
<<
  \new TabStaff <<
    \new TabVoice = "one" s1
    \new TabVoice = "two" s1
    \new TabVoice = "shared" s1
    \new TabVoice = "solo" s1
    { \melodia }
  >>
>>
```

&gt;&gt;

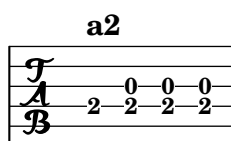

Guitar special effects are limited to harmonics and slides.

## Custom tablatures

LilyPond tablature automatically calculates the fret for a note based on the string to which the note is assigned. In order to do this, the tuning of the strings must be specified. The tuning of the strings is given in the `stringTunings` property.

LilyPond comes with predefined string tunings for banjo, mandolin, guitar, bass guitar, ukulele, violin, viola, cello, and double bass. LilyPond automatically sets the correct transposition for predefined tunings. The following example is for bass guitar, which sounds an octave lower than written.

```
<<
\new Voice \with {
  \override StringNumber #'stencil = ##f
} {
  \clef "bass_8"
  \relative c, {
    c4 d e f
  }
}
\new TabStaff \with {
  stringTunings = #bass-tuning
} {
  \relative c, {
    c4 d e f
  }
}
>>
```

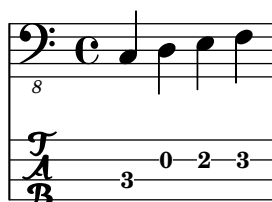

The default string tuning is `guitar-tuning`, which is the standard EAD-GBE tuning. Some other predefined tunings are `guitar-open-g-tuning`, `mandolin-tuning` and `banjo-open-g-tuning`. The predefined string tunings are found in `'ly/string-tunings-init.ly'`.

Any desired string tuning can be created. The `\stringTuning` function can be used to define a string tuning which can be used to set `stringTunings` for the current context.

Its argument is a chord construct defining the pitches of each string in the tuning. The chord construct must be in absolute octave mode, see [\(undefined\) \[Absolute octave entry\]](#), [pagina \(undefined\)](#). The string with the highest number (generally the lowest string) must come first in

the chord. For example, we can define a string tuning for a four-string instrument with pitches of  $a''$ ,  $d''$ ,  $g'$ , and  $c'$ :

```
mynotes = {
  c'4 e' g' c'' |
  e''4 g'' b'' c'''
}

<<
\new Staff {
  \clef treble
  \mynotes
}
\new TabStaff {
  \set Staff.stringTunings = \stringTuning <c' g' d'' a''>
  \mynotes
}
>>
```

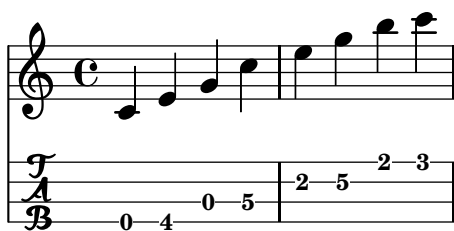

The `stringTunings` property is also used by `FretBoards` to calculate automatic fret diagrams.

String tunings are used as part of the hash key for predefined fret diagrams (see [\[Predefined fret diagrams\]](#), pagina 335).

The previous example could also be written as follows:

```
custom-tuning = \stringTuning<c' g' d'' a''>

mynotes = {
  c'4 e' g' c'' |
  e''4 g'' b'' c'''
}

<<
\new Staff {
  \clef treble
  \mynotes
}
\new TabStaff {
  \set TabStaff.stringTunings = #custom-tuning
  \mynotes
}
>>
```

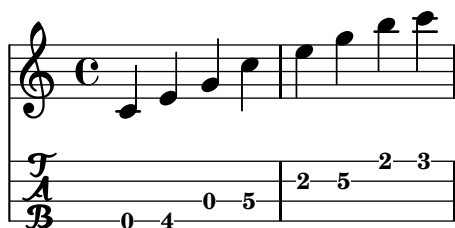

Internally, a string tuning is a Scheme list of string pitches, one for each string, ordered by string number from 1 to N, where string 1 is at the top of the tablature staff and string N is at the bottom. This ordinarily results in ordering from highest pitch to lowest pitch, but some instruments (e.g. ukulele) do not have strings ordered by pitch.

A string pitch in a string tuning list is a LilyPond pitch object. Pitch objects are created with the Scheme function `ly:make-pitch` (see [Sezione A.21 \[Scheme functions\]](#), [pagina 713](#)).

`\stringTuning` creates such an object from chord input.

LilyPond automatically calculates the number of lines in the `TabStaff` and the number of strings in an automatically calculated `FretBoard` as the number of elements in `stringTunings`.

To let all `TabStaff` contexts use the same custom tuning by default, you can use

```
\layout {
  \context {
    \TabStaff
    stringTunings = \stringTuning \notemode { <c' g' d'' a''> }
  }
}
```

A modern tab clef can also be used.

```
\new TabStaff {
  \clef moderntab
  <a, e a>1
  \break
  \clef tab
  <a, e a>1
}
```

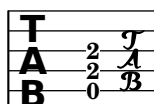

2

The modern tab clef supports tablatures from 4 to 7 strings.

## Vedi anche

Notation Reference: [\[Absolute octave entry\]](#), [pagina \[undefined\]](#), [\[Predefined fret diagrams\]](#), [pagina 335](#), [Sezione A.21 \[Scheme functions\]](#), [pagina 713](#).

Installed Files: `'ly/string-tunings-init.ly'`, `'scm/tablature.scm'`.

Snippets: [Sezione “Fretted strings” in Frammenti di codice](#).

Internals Reference: [Sezione “Tab\\_note\\_heads\\_engraver” in Guida al Funzionamento Interno](#).

## Problemi noti e avvertimenti

Automatic tablature calculations do not work properly in most cases for instruments where string pitches do not vary monotonically with string number, such as ukuleles.

## Fret diagram markups

Fret diagrams can be added to music as a markup to the desired note. The markup contains information about the desired fret diagram. There are three different fret-diagram markup interfaces: standard, terse, and verbose. The three interfaces produce equivalent markups, but have varying amounts of information in the markup string. Details about the syntax of the different markup strings used to define fret diagrams are found at [Sezione A.10.5 \[Instrument Specific Markup\]](#), pagina 657.

The standard fret diagram markup string indicates the string number and the fret number for each dot to be placed on the string. In addition, open and unplayed (muted) strings can be indicated.

```
<<
  \context ChordNames {
    \chordmode {
      c1 d:m
    }
  }
  \context Staff {
    \clef "treble_8"
    <c e g c' e'>1^\markup {
      \fret-diagram #"6-x;5-3;4-2;3-o;2-1;1-o;"
    }
    <d a d' f'>1^\markup {
      \fret-diagram #"6-x;5-x;4-o;3-2;2-3;1-1;"
    }
  }
>>
```

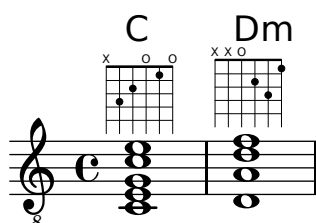

Barre indications can be added to the diagram from the fret-diagram markup string.

```
<<
  \context ChordNames {
    \chordmode {
      f1 g
    }
  }
  \context Staff {
    \clef "treble_8"
    <f, c f a c' f'>1^\markup {
      \fret-diagram #"c:6-1-1;6-1;5-3;4-3;3-2;2-1;1-1;"
    }
    <g, d g b d' g'>1^\markup {
      \fret-diagram #"c:6-1-3;6-3;5-5;4-5;3-4;2-3;1-3;"
    }
  }
>>
```

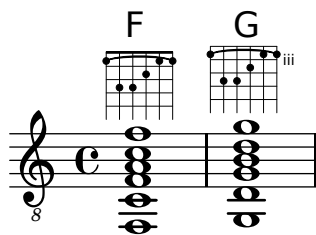

The size of the fret diagram, and the number of frets in the diagram can be changed in the fret-diagram markup string.

```
<<
\context ChordNames {
  \chordmode {
    f1 g
  }
}
\context Staff {
  \clef "treble_8"
  <f, c f a c' f'>1^\markup {
    \fret-diagram #s:1.5;c:6-1-1;6-1;5-3;4-3;3-2;2-1;1-1;"
  }
  <g, b, d g b g'>1^\markup {
    \fret-diagram #h:6;6-3;5-2;4-o;3-o;2-o;1-3;"
  }
}
>>
```

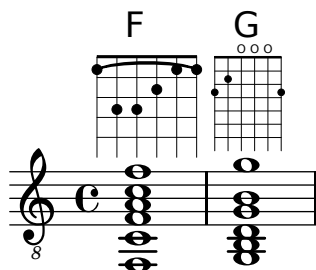

The number of strings in a fret diagram can be changed to accommodate different instruments such as banjos and ukuleles with the fret-diagram markup string.

```
<<
\context ChordNames {
  \chordmode {
    a1
  }
}
\context Staff {
  % An 'A' chord for ukulele
  a'1^\markup {
    \fret-diagram #w:4;4-2-2;3-1-1;2-o;1-o;"
  }
}
>>
```

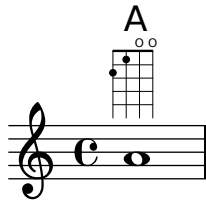

Fingering indications can be added, and the location of fingering labels can be controlled by the fret-diagram markup string.

```
<<
\context ChordNames {
  \chordmode {
    c1 d:m
  }
}
\context Staff {
  \clef "treble_8"
  <c e g c' e'>1^\markup {
    \fret-diagram #"f:1;6-x;5-3-3;4-2-2;3-o;2-1-1;1-o;"
  }
  <d a d' f'>1^\markup {
    \fret-diagram #"f:2;6-x;5-x;4-o;3-2-2;2-3-3;1-1-1;"
  }
}
>>
```

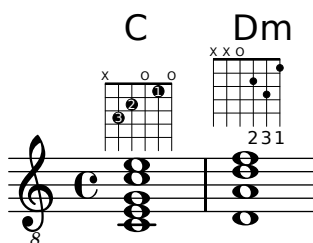

Dot radius and dot position can be controlled with the fret-diagram markup string.

```
<<
\context ChordNames {
  \chordmode {
    c1 d:m
  }
}
\context Staff {
  \clef "treble_8"
  <c e g c' e'>1^\markup {
    \fret-diagram #"d:0.35;6-x;5-3;4-2;3-o;2-1;1-o;"
  }
  <d a d' f'>1^\markup {
    \fret-diagram #"p:0.2;6-x;5-x;4-o;3-2;2-3;1-1;"
  }
}
>>
```

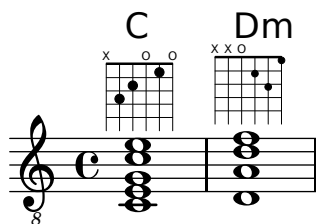

The fret-diagram-terse markup string omits string numbers; the string number is implied by the presence of semicolons. There is one semicolon for each string in the diagram. The first semicolon corresponds to the highest string number and the last semicolon corresponds to the first string. Mute strings, open strings, and fret numbers can be indicated.

```
<<
\context ChordNames {
  \chordmode {
    c1 d:m
  }
}
\context Staff {
  \clef "treble_8"
  <c e g c' e'>1^\markup {
    \fret-diagram-terse #"x;3;2;o;1;o;"
  }
  <d a d' f'>1^\markup {
    \fret-diagram-terse #"x;x;o;2;3;1;"
  }
}
>>
```

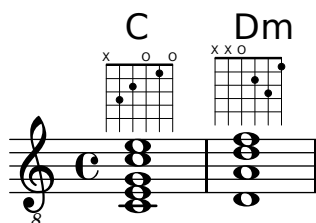

Barre indicators can be included in the fret-diagram-terse markup string.

```
<<
\context ChordNames {
  \chordmode {
    f1 g
  }
}
\context Staff {
  \clef "treble_8"
  <f, c f a c' f'>1^\markup {
    \fret-diagram-terse #"1-(;3;3;2;1;1-);"
  }
  <g, d g b d' g'>1^\markup {
    \fret-diagram-terse #"3-(;5;5;4;3;3-);"
  }
}
>>
```

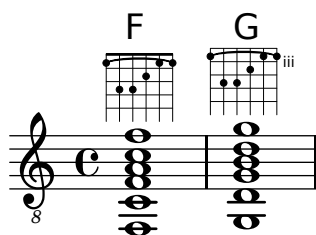

Fingering indications can be included in the fret-diagram-terse markup string.

```
<<
\context ChordNames {
  \chordmode {
    c1 d:m
  }
}
\context Staff {
  \override Voice.TextScript
    #'(fret-diagram-details finger-code) = #'below-string
  \clef "treble_8"
  <c e g c' e'>1^\markup {
    \fret-diagram-terse #"x;3-3;2-2;o;1-1;o;"
  }
  <d a d' f'>1^\markup {
    \fret-diagram-terse #"x;x;o;2-2;3-3;1-1;"
  }
}
>>
```

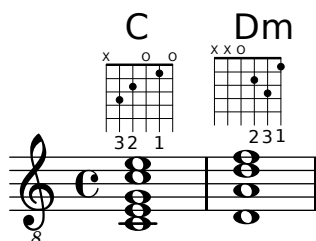

Other fret diagram properties must be adjusted using `\override` when using the fret-diagram-terse markup.

The fret-diagram-verbose markup string is in the format of a Scheme list. Each element of the list indicates an item to be placed on the fret diagram.

```
<<
\context ChordNames {
  \chordmode {
    c1 d:m
  }
}
\context Staff {
  \clef "treble_8"
  <c e g c' e'>1^\markup {
    \fret-diagram-verbose #'(
      (mute 6)
      (place-fret 5 3)
      (place-fret 4 2)
      (open 3)
      (place-fret 2 1)
    )
  }
}
>>
```

```

        (open 1)
    )
}
<d a d' f'>1^\markup {
  \fret-diagram-verbose #'(
    (mute 6)
    (mute 5)
    (open 4)
    (place-fret 3 2)
    (place-fret 2 3)
    (place-fret 1 1)
  )
}
}
>>

```

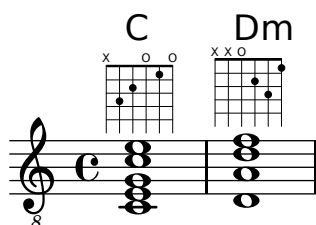

Fingering indications and barres can be included in a fret-diagram-verbose markup string. Unique to the fret-diagram-verbose interface is a capo indication that can be placed on the fret diagram. The capo indication is a thick bar that covers all strings. The fret with the capo will be the lowest fret in the fret diagram.

```

<<
  \context ChordNames {
    \chordmode {
      f1 g c
    }
  }
  \context Staff {
    \clef "treble_8"
    \override Voice.TextScript
      #'(fret-diagram-details finger-code) = #'below-string
    <f, c f a c' f'>1^\markup {
      \fret-diagram-verbose #'(
        (place-fret 6 1)
        (place-fret 5 3)
        (place-fret 4 3)
        (place-fret 3 2)
        (place-fret 2 1)
        (place-fret 1 1)
        (barre 6 1 1)
      )
    }
  }
  <g, b, d g b g'>1^\markup {
    \fret-diagram-verbose #'(
      (place-fret 6 3 2)
      (place-fret 5 2 1)
    )
  }
>>

```

```

        (open 4)
        (open 3)
        (open 2)
        (place-fret 1 3 3)
    )
}
<c e g c' e'>1^\markup {
  \fret-diagram-verbose #'(
    (capo 3)
    (mute 6)
    (place-fret 4 5 1)
    (place-fret 3 5 2)
    (place-fret 2 5 3)
  )
}
}
>>

```

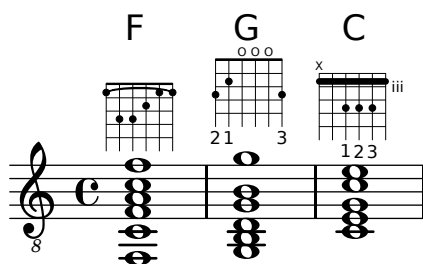

All other fret diagram properties must be adjusted using `\override` when using the `fret-diagram-verbose` markup.

The graphical layout of a fret diagram can be customized according to user preference through the properties of the `fret-diagram-interface`. Details are found at [Sezione “fret-diagram-interface”](#) in *Guida al Funzionamento Interno*. For a fret diagram markup, the interface properties belong to `Voice.TextScript`.

## Frammenti di codice selezionati

### *Changing fret orientations*

Fret diagrams can be oriented in three ways. By default the top string or fret in the different orientations will be aligned.

```
\include "predefined-guitar-fretboards.ly"
```

```

<<
\chords {
  c1
  c1
  c1
}
\new FretBoards {
  \chordmode {
    c1
    \override FretBoard #'(fret-diagram-details orientation) =
      #'landscape
    c1

```

```

\override FretBoard #'(fret-diagram-details orientation) =
  #'opposing-landscape
c1
}
}
\new Voice {
  c'1
  c'1
  c'
}
>>

```

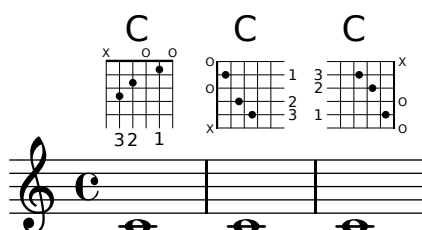

### *Customizing markup fret diagrams*

Fret diagram properties can be set through 'fret-diagram-details. For markup fret diagrams, overrides can be applied to the Voice.TextScript object or directly to the markup.

```

<<
\chords { c1 | c | c | d }

\new Voice = "mel" {
  \textLengthOn
  % Set global properties of fret diagram
  \override TextScript #'size = #'1.2
  \override TextScript
    #'(fret-diagram-details finger-code) = #'in-dot
  \override TextScript
    #'(fret-diagram-details dot-color) = #'white

  %% C major for guitar, no barre, using defaults
  % terse style
  c'1^\markup { \fret-diagram-terse #"x;3-3;2-2;o;1-1;o;" }

  %% C major for guitar, barred on third fret
  % verbose style
  % size 1.0
  % roman fret label, finger labels below string, straight barre
  c'1^\markup {
    % standard size
    \override #'(size . 1.0) {
      \override #'(fret-diagram-details . (
        (number-type . roman-lower)
        (finger-code . in-dot)
        (barre-type . straight))) {
        \fret-diagram-verbose #'(mute 6)
          (place-fret 5 3 1)

```

```

        (place-fret 4 5 2)
        (place-fret 3 5 3)
        (place-fret 2 5 4)
        (place-fret 1 3 1)
        (barre 5 1 3))
    }
  }
}

%% C major for guitar, barred on third fret
% verbose style
% landscape orientation, arabic numbers, M for mute string
% no barre, fret label down or left, small mute label font
c'1^\markup {
  \override #'(fret-diagram-details . (
    (finger-code . below-string)
    (number-type . arabic)
    (label-dir . -1)
    (mute-string . "M")
    (orientation . landscape)
    (barre-type . none)
    (xo-font-magnification . 0.4)
    (xo-padding . 0.3))) {
    \fret-diagram-verbose #'(mute 6)
      (place-fret 5 3 1)
      (place-fret 4 5 2)
      (place-fret 3 5 3)
      (place-fret 2 5 4)
      (place-fret 1 3 1)
      (barre 5 1 3))
  }
}

%% simple D chord
% terse style
% larger dots, centered dots, fewer frets
% label below string
d'1^\markup {
  \override #'(fret-diagram-details . (
    (finger-code . below-string)
    (dot-radius . 0.35)
    (dot-position . 0.5)
    (fret-count . 3))) {
    \fret-diagram-terse #"x;x;o;2-1;3-2;2-3;"
  }
}
}
}
>>

```

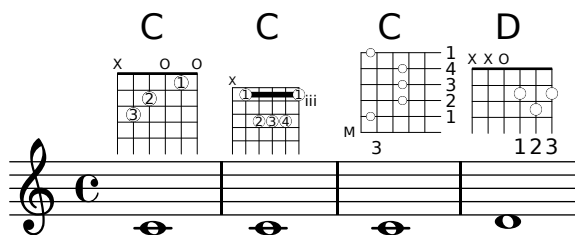

## Vedi anche

Notation Reference: [Sezione A.10.5 \[Instrument Specific Markup\]](#), pagina 657.

Snippets: [Sezione “Fretted strings”](#) in *Frammenti di codice*.

Internals Reference: [Sezione “fret-diagram-interface”](#) in *Guida al Funzionamento Interno*.

## Predefined fret diagrams

Fret diagrams can be displayed using the `FretBoards` context. By default, the `FretBoards` context will display fret diagrams that are stored in a lookup table:

```
\include "predefined-guitar-fretboards.ly"
\context FretBoards {
  \chordmode {
    c1 d
  }
}
```

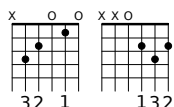

The default predefined fret diagrams are contained in the file ‘`predefined-guitar-fretboards.ly`’. Fret diagrams are stored based on the pitches of a chord and the value of `stringTunings` that is currently in use. ‘`predefined-guitar-fretboards.ly`’ contains predefined fret diagrams only for `guitar-tuning`. Predefined fret diagrams can be added for other instruments or other tunings by following the examples found in ‘`predefined-guitar-fretboards.ly`’.

Fret diagrams for the ukulele are contained in the file ‘`predefined-ukulele-fretboards.ly`’.

```
\include "predefined-ukulele-fretboards.ly"
```

```
myChords = \chordmode { a1 a:m a:aug }
```

```
\new ChordNames {
  \myChords
}
```

```
\new FretBoards {
  \set Staff.stringTunings = #ukulele-tuning
  \myChords
}
```

A Am A+

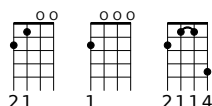

Fret diagrams for the mandolin are contained in the file ‘predefined-mandolin-fretboards.ly’.

```
\include "predefined-mandolin-fretboards.ly"

myChords = \chordmode { c1 c:m7.5- c:aug }

\new ChordNames {
  \myChords
}

\new FretBoards {
  \set Staff.stringTunings = #mandolin-tuning
  \myChords
}
```

C   C<sup>∅</sup>   C+

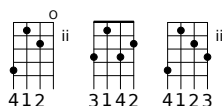

Chord pitches can be entered either as simultaneous music or using chord mode (see [Chord mode overview], pagina 376).

```
\include "predefined-guitar-fretboards.ly"
\context FretBoards {
  \chordmode { c1 }
  <c' e' g'>1
}
```

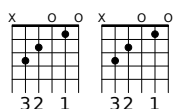

It is common that both chord names and fret diagrams are displayed together. This is achieved by putting a ChordNames context in parallel with a FretBoards context and giving both contexts the same music.

```
\include "predefined-guitar-fretboards.ly"
mychords = \chordmode{
  c1 f g
}

<<
  \context ChordNames {
    \mychords
  }
  \context FretBoards {
    \mychords
  }
>>
```

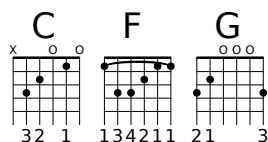

Predefined fret diagrams are transposable, as long as a diagram for the transposed chord is stored in the fret diagram table.

```
\include "predefined-guitar-fretboards.ly"
mychords = \chordmode{
  c1 f g
}

mychordlist = {
  \mychords
  \transpose c e { \mychords }
}
<<
\context ChordNames {
  \mychordlist
}
\context FretBoards {
  \mychordlist
}
>>
```

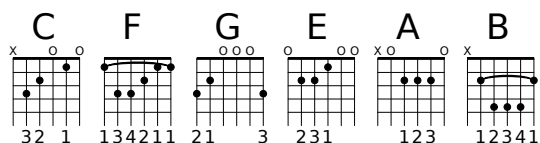

The predefined fret diagram table for guitar contains eight chords (major, minor, augmented, diminished, dominant seventh, major seventh, minor seventh, dominant ninth) for each of 17 keys. The predefined fret diagram table for ukulele contains these chords plus an additional three chords (major sixth, suspended second, and suspended fourth). A complete list of the predefined fret diagrams is shown in [Sezione A.4 \[Predefined fretboard diagrams\]](#), [pagina 591](#). If there is no entry in the table for a chord, the FretBoards engraver will calculate a fret-diagram using the automatic fret diagram functionality described in [\[Automatic fret diagrams\]](#), [pagina 345](#).

```
\include "predefined-guitar-fretboards.ly"
mychords = \chordmode{
  c1 c:maj9
}

<<
\context ChordNames {
  \mychords
}
\context FretBoards {
  \mychords
}
>>
```

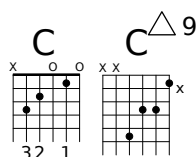

Fret diagrams can be added to the fret diagram table. To add a diagram, you must specify the hash table for the diagram, the chord for the diagram, the tuning to be used, and a definition for the diagram. Normally, the hash table will be *default-fret-table*. The diagram definition can be either a fret-diagram-terse definition string or a fret-diagram-verbose marking list.

```
\include "predefined-guitar-fretboards.ly"
```

```
\storePredefinedDiagram #default-fret-table
    \chordmode { c:maj9 }
    #guitar-tuning
    #"x;3-2;o;o;o;o;"
```

```
mychords = \chordmode {
    c1 c:maj9
}
```

```
<<
    \context ChordNames {
        \mychords
    }
    \context FretBoards {
        \mychords
    }
>>
```

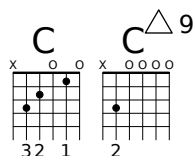

Different fret diagrams for the same chord name can be stored using different octaves of pitches. The different octave should be at least two octaves above or below the default octave, because the octaves above and below the default octave are used for transposing fretboards.

```
\include "predefined-guitar-fretboards.ly"
```

```
\storePredefinedDiagram #default-fret-table
    \chordmode { c'' }
    #guitar-tuning
    #(offset-fret 2 (chord-shape 'bes guitar-tuning))
```

```
mychords = \chordmode {
    c1 c''
}
```

```
<<
    \context ChordNames {
        \mychords
    }
    \context FretBoards {
        \mychords
    }
>>
```

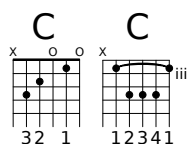

In addition to fret diagrams, LilyPond stores an internal list of chord shapes. The chord shapes are fret diagrams that can be shifted along the neck to different positions to provide different chords. Chord shapes can be added to the internal list and then used to define predefined fret diagrams. Because they can be moved to various positions on the neck, chord shapes will normally not contain any open strings. Like fret diagrams, chord shapes can be entered as either fret-diagram-terse strings or fret-diagram-verbose marking lists.

```
\include "predefined-guitar-fretboards.ly"

% Add a new chord shape

\addChordShape #'powerf #guitar-tuning #"1-1;3-3;3-4;x;x;x;"

% add some new chords based on the power chord shape

\storePredefinedDiagram #default-fret-table
    \chordmode { f'' }
    #guitar-tuning
    #(chord-shape 'powerf guitar-tuning)
\storePredefinedDiagram #default-fret-table
    \chordmode { g'' }
    #guitar-tuning
    #(offset-fret 2 (chord-shape 'powerf guitar-tuning))

mychords = \chordmode{
  f1 f'' g g''
}

<<
  \context ChordNames {
    \mychords
  }
  \context FretBoards {
    \mychords
  }
>>
```

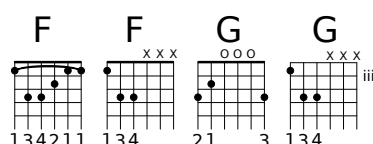

The graphical layout of a fret diagram can be customized according to user preference through the properties of the `fret-diagram-interface`. Details are found at [Sezione “fret-diagram-interface”](#) in *Guida al Funzionamento Interno*. For a predefined fret diagram, the interface properties belong to `FretBoards.FretBoard`.

## Frammenti di codice selezionati

*Customizing fretboard fret diagrams*

Fret diagram properties can be set through 'fret-diagram-details. For FretBoard fret diagrams, overrides are applied to the FretBoards.FretBoard object. Like Voice, FretBoards is a bottom level context, therefore can be omitted in property overrides.

```
\include "predefined-guitar-fretboards.ly"
\storePredefinedDiagram #default-fret-table \chordmode { c' }
      #guitar-tuning
      #"x;1-1-(;3-2;3-3;3-4;1-1-);"

<<
  \new ChordNames {
    \chordmode { c1 | c | c | d }
  }
  \new FretBoards {
    % Set global properties of fret diagram
    \override FretBoards.FretBoard #'size = #'1.2
    \override FretBoard
      #'(fret-diagram-details finger-code) = #'in-dot
    \override FretBoard
      #'(fret-diagram-details dot-color) = #'white
    \chordmode {
      c
      \once \override FretBoard #'size = #'1.0
      \once \override FretBoard
        #'(fret-diagram-details barre-type) = #'straight
      \once \override FretBoard
        #'(fret-diagram-details dot-color) = #'black
      \once \override FretBoard
        #'(fret-diagram-details finger-code) = #'below-string
      c'
      \once \override FretBoard
        #'(fret-diagram-details barre-type) = #'none
      \once \override FretBoard
        #'(fret-diagram-details number-type) = #'arabic
      \once \override FretBoard
        #'(fret-diagram-details orientation) = #'landscape
      \once \override FretBoard
        #'(fret-diagram-details mute-string) = #'M"
      \once \override FretBoard
        #'(fret-diagram-details label-dir) = #LEFT
      \once \override FretBoard
        #'(fret-diagram-details dot-color) = #'black
      c'
      \once \override FretBoard
        #'(fret-diagram-details finger-code) = #'below-string
      \once \override FretBoard
        #'(fret-diagram-details dot-radius) = #0.35
      \once \override FretBoard
        #'(fret-diagram-details dot-position) = #0.5
      \once \override FretBoard
        #'(fret-diagram-details fret-count) = #3
      d
    }
  }
```

```

}
\new Voice {
  c'1 | c' | c' | d'
}
>>

```

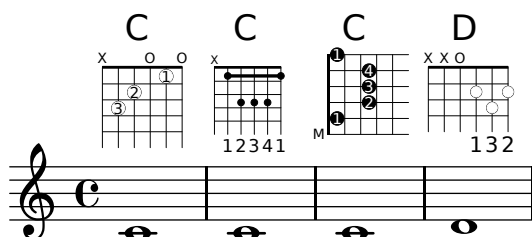

### *Defining predefined fretboards for other instruments*

Predefined fret diagrams can be added for new instruments in addition to the standards used for guitar. This file shows how this is done by defining a new string-tuning and a few predefined fretboards for the Venezuelan cuatro.

This file also shows how fingerings can be included in the chords used as reference points for the chord lookup, and displayed in the fret diagram and the `TabStaff`, but not the music.

These fretboards are not transposable because they contain string information. This is planned to be corrected in the future.

```

% add FretBoards for the Cuatro
% Note: This section could be put into a separate file
% predefined-cuatro-fretboards.ly
% and \included into each of your compositions

```

```

cuatroTuning = #`(,(ly:make-pitch 0 6 0)
                  ,(ly:make-pitch 1 3 SHARP)
                  ,(ly:make-pitch 1 1 0)
                  ,(ly:make-pitch 0 5 0))

```

```

dSix = { <a\4 b\1 d\3 fis\2> }
dMajor = { <a\4 d\1 d\3 fis \2> }
aMajSeven = { <a\4 cis\1 e\3 g\2> }
dMajSeven = { <a\4 c\1 d\3 fis\2> }
gMajor = { <b\4 b\1 d\3 g\2> }

```

```

\storePredefinedDiagram #default-fret-table \dSix
                        #cuatroTuning
                        #"o;o;o;o;"
\storePredefinedDiagram #default-fret-table \dMajor
                        #cuatroTuning
                        #"o;o;o;3-3;"
\storePredefinedDiagram #default-fret-table \aMajSeven
                        #cuatroTuning
                        #"o;2-2;1-1;2-3;"
\storePredefinedDiagram #default-fret-table \dMajSeven
                        #cuatroTuning
                        #"o;o;o;1-1;"
\storePredefinedDiagram #default-fret-table \gMajor
                        #cuatroTuning

```

```

                                #"2-2;o;1-1;o;"

% end of potential include file /predefined-cuatro-fretboards.ly

#(set-global-staff-size 16)

primerosNames = \chordmode {
  d:6 d a:maj7 d:maj7
  g
}
primeros = {
  \dSix \dMajor \aMajSeven \dMajSeven
  \gMajor
}

\score {
  <<
    \new ChordNames {
      \set chordChanges = ##t
      \primerosNames
    }

    \new Staff {
      \new Voice \with {
        \remove "New_fingering_engraver"
      }
      \relative c'' {
        \primeros
      }
    }

    \new FretBoards {
      \set Staff.stringTunings = #cuatroTuning
%      \override FretBoard
%      #'(fret-diagram-details string-count) = #'4
      \override FretBoard
        #'(fret-diagram-details finger-code) = #'in-dot
      \primeros
    }

    \new TabStaff \relative c'' {
      \set TabStaff.stringTunings = #cuatroTuning
      \primeros
    }
  >>

  \layout {
    \context {
      \Score
      \override SpacingSpanner

```

```

    #'base-shortest-duration = #(ly:make-moment 1 16)
  }
}
\midi { }
}

```

### *ChordChanges for FretBoards*

FretBoards can be set to display only when the chord changes or at the beginning of a new line.

```
\include "predefined-guitar-fretboards.ly"
```

```

myChords = \chordmode {
  c1 c1 \break
  \set chordChanges = ##t
  c1 c1 \break
  c1 c1
}

```

```

<<
  \new ChordNames { \myChords }
  \new FretBoards { \myChords }
  \new Staff { \myChords }
>>

```

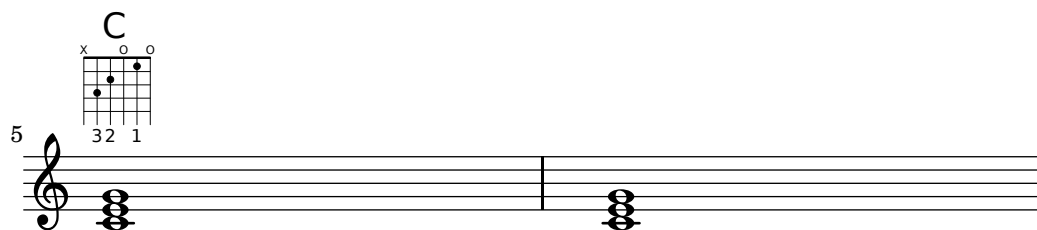

### *Fretboards alternate tables*

Alternate fretboard tables can be created. These would be used in order to have alternate fretboards for a given chord.

In order to use an alternate fretboard table, the table must first be created. Fretboards are then added to the table.

The created fretboard table can be blank, or it can be copied from an existing table.

The table to be used in displaying predefined fretboards is selected by the property `\predefinedDiagramTable`.

```
\include "predefined-guitar-fretboards.ly"
```

```
% Make a blank new fretboard table
```

```
 #(define custom-fretboard-table-one (make-fretboard-table))
```

```
% Make a new fretboard table as a copy of default-fret-table
```

```
 #(define custom-fretboard-table-two (make-fretboard-table default-fret-table))
```

```
% Add a chord to custom-fretboard-table-one
```

```
\storePredefinedDiagram #custom-fretboard-table-one
      \chordmode{c}
      #guitar-tuning
      "3-(;3;5;5;5;3-);"
```

```
% Add a chord to custom-fretboard-table-two
```

```
\storePredefinedDiagram #custom-fretboard-table-two
      \chordmode{c}
      #guitar-tuning
      "x;3;5;5;5;o;"
```

```
<<
```

```
\chords {
  c1 | d1 |
  c1 | d1 |
  c1 | d1 |
}
```

```
\new FretBoards {
```

```
  \chordmode {
    \set predefinedDiagramTable = #default-fret-table
    c1 | d1 |
    \set predefinedDiagramTable = #custom-fretboard-table-one
    c1 | d1 |
    \set predefinedDiagramTable = #custom-fretboard-table-two
    c1 | d1 |
  }
```

```
}
```

```
\new Staff {
  \clef "treble_8"
```

```

<<
  \chordmode {
    c1 | d1 |
    c1 | d1 |
    c1 | d1 |
  }
  {
    s1\_markup "Default table" | s1 |
    s1\_markup \column {"New table" "from empty"} | s1 |
    s1\_markup \column {"New table" "from default"} | s1 |
  }
>>
}
>>

```

Diagram illustrating the output of the notation, showing six chords (C, D, C, D, C, D) with their corresponding fretboard diagrams and musical notation. The diagrams show string configurations (x for muted, o for open, dots for fretted notes) and fingerings (32 1, 132, iii, v). Below the diagrams is a staff with the corresponding chords: C (open), D (sharp), C (open), D (sharp), C (open), D (sharp). The staff is labeled 'Default table', 'New table from empty', and 'New table from default'.

## Vedi anche

Notation Reference: [\[Custom tablatures\]](#), pagina 323, [\[Automatic fret diagrams\]](#), pagina 345, [\[Chord mode overview\]](#), pagina 376, Sezione A.4 [\[Predefined fretboard diagrams\]](#), pagina 591.

Installed Files: 'ly/predefined-guitar-fretboards.ly',  
 'ly/predefined-guitar-ninth-fretboards.ly',  
 'ly/predefined-ukulele-fretboards.ly',  
 'ly/predefined-mandolin-fretboards.ly'.

Snippets: [Sezione “Fretted strings”](#) in *Frammenti di codice*.

Internals Reference: [Sezione “fret-diagram-interface”](#) in *Guida al Funzionamento Interno*.

## Automatic fret diagrams

Fret diagrams can be automatically created from entered notes using the `FretBoards` context. If no predefined diagram is available for the entered notes in the active `stringTunings`, this context calculates strings and frets that can be used to play the notes.

```

<<
  \context ChordNames {
    \chordmode {
      f1 g
    }
  }
  \context FretBoards {
    <f, c f a c' f'>1
    <g,\6 b, d g b g'>1
  }
  \context Staff {
    \clef "treble_8"
  }
>>

```

```

    <f, c f a c' f'>1
    <g, b, d g b' g'>1
  }
>>

```

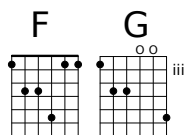

As no predefined diagrams are loaded by default, automatic calculation of fret diagrams is the default behavior. Once default diagrams are loaded, automatic calculation can be enabled and disabled with predefined commands:

```

\storePredefinedDiagram #default-fret-table
    <c e g c' e'>
    #guitar-tuning
    #"x;3-1-(;5-2;5-3;5-4;3-1-1-);"
<<
  \context ChordNames {
    \chordmode {
      c1 c c
    }
  }
  \context FretBoards {
    <c e g c' e'>1
    \predefinedFretboardsOff
    <c e g c' e'>1
    \predefinedFretboardsOn
    <c e g c' e'>1
  }
  \context Staff {
    \clef "treble_8"
    <c e g c' e'>1
    <c e g c' e'>1
    <c e g c' e'>1
  }
>>

```

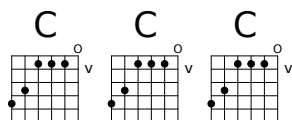

Sometimes the fretboard calculator will be unable to find an acceptable diagram. This can often be remedied by manually assigning a note to a string. In many cases, only one note need be manually placed on a string; the rest of the notes will then be placed appropriately by the `FretBoards` context.

Fingerings can be added to `FretBoard` fret diagrams.

```

<<
  \context ChordNames {
    \chordmode {
      c1 d:m
    }
  }
>>

```

```

    }
  }
  \context FretBoards {
    <c-3 e-2 g c'-1 e'>1
    <d a-2 d'-3 f'-1>1
  }
  \context Staff {
    \clef "treble_8"
    <c e g c' e'>1
    <d a d' f'>1
  }
}
>>

```

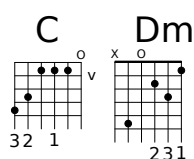

The minimum fret to be used in calculating strings and frets for the FretBoard context can be set with the `minimumFret` property.

```

<<
  \context ChordNames {
    \chordmode {
      d1:m d:m
    }
  }
  \context FretBoards {
    <d a d' f'>1
    \set FretBoards.minimumFret = #5
    <d a d' f'>1
  }
  \context Staff {
    \clef "treble_8"
    <d a d' f'>1
    <d a d' f'>1
  }
}
>>

```

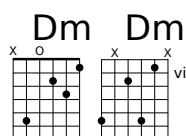

The strings and frets for the FretBoards context depend on the `stringTunings` property, which has the same meaning as in the TabStaff context. See [\[Custom tablatures\]](#), [pagina 323](#) for information on the `stringTunings` property.

The graphical layout of a fret diagram can be customized according to user preference through the properties of the `fret-diagram-interface`. Details are found at [Sezione “fret-diagram-interface”](#) in *Guida al Funzionamento Interno*. For a FretBoards fret diagram, the interface properties belong to `FretBoards.FretBoard`.

## Comandi predefiniti

`\predefinedFretboardsOff`, `\predefinedFretboardsOn`.

## Vedi anche

Notation Reference: [\[Custom tablatures\]](#), pagina 323.

Snippets: [Sezione “Fretted strings” in Frammenti di codice.](#)

Internals Reference: [Sezione “fret-diagram-interface” in Guida al Funzionamento Interno.](#)

## Problemi noti e avvertimenti

Automatic fretboard calculations do not work properly for instruments with non-monotonic tunings.

## Right-hand fingerings

Right-hand fingerings *p-i-m-a* must be entered using `\rightHandFinger` followed by a number.

**Nota:** If the number is entered in Scheme notation, remember to append a space before following it with a closing `>` or similar.

```
\clef "treble_8"
c4\rightHandFinger #1
e\rightHandFinger #2
g\rightHandFinger #3
c\rightHandFinger #4
<c,\rightHandFinger #1 e\rightHandFinger #2
g\rightHandFinger #3 c\rightHandFinger #4 >1
```

For convenience, you can abbreviate `\rightHandFinger` to something short, for example RH, `RH=#rightHandFinger`

## Frammenti di codice selezionati

*Placement of right-hand fingerings*

It is possible to exercise greater control over the placement of right-hand fingerings by setting a specific property, as demonstrated in the following example. Note: you must use a chord construct

```
 #(define RH rightHandFinger)
```

```
\relative c {
  \clef "treble_8"

  \set strokeFingerOrientations = #'(up down)
  <c-\RH #1 e-\RH #2 g-\RH #3 c-\RH #4 >4

  \set strokeFingerOrientations = #'(up right down)
  <c-\RH #1 e-\RH #2 g-\RH #3 c-\RH #4 >4
```

```
\set strokeFingerOrientations = #'(left)
<c-\RH #1 e-\RH #2 g-\RH #3 c-\RH #4 >2
}
```

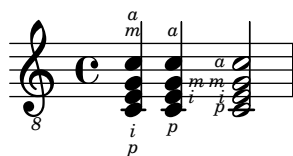

### *Fingerings string indications and right-hand fingerings*

This example combines left-hand fingering, string indications, and right-hand fingering.

```
#(define RH rightHandFinger)
```

```
\relative c {
  \clef "treble_8"
  <c-3\5-\RH #1 >4
  <e-2\4-\RH #2 >4
  <g-0\3-\RH #3 >4
  <c-1\2-\RH #4 >4
}
```

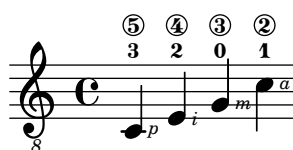

## Vedi anche

Snippets: [Sezione “Fretted strings” in Frammenti di codice.](#)

Internals Reference: [Sezione “StrokeFinger” in Guida al Funzionamento Interno.](#)

## 2.4.2 Guitar

Most of the notational issues associated with guitar music are covered sufficiently in the general fretted strings section, but there are a few more worth covering here. Occasionally users want to create songbook-type documents having only lyrics with chord indications above them. Since LilyPond is a music typesetter, it is not recommended for documents that have no music notation in them. A better alternative is a word processor, text editor, or, for experienced users, a typesetter like GuitarTeX.

### Indicating position and barring

This example demonstrates how to include guitar position and barring indications.

```
\clef "treble_8"
b16 d g b e
\textSpannerDown
\override TextSpanner #'(bound-details left text) = #"XII "
g16\startTextSpan
b16 e g e b g\stopTextSpan
e16 b g d
```

## Vedi anche

Notation Reference: [Text spanners], pagina 208.

Snippets: Sezione “Fretted strings” in *Frammenti di codice*, Sezione “Expressive marks” in *Frammenti di codice*.

## Indicating harmonics and dampened notes

Special note heads can be used to indicate dampened notes or harmonics. Harmonics are normally further explained with a text markup.

```
\relative c' {
  \clef "treble_8"
  \override Staff.NoteHead #'style = #'harmonic-mixed
  d~\markup { \italic { \fontsize #-2 { "harm. 12" }}} <g b>1
}
```

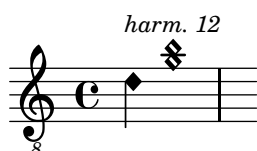

Dampened notes (also called *dead notes*) are supported within normal and tablature staves:

```
music = \relative c' {
  < a\3 \deadNote c\2 a'\1 >4
  < b\3 \deadNote d\2 b'\1 >
  < c\3 \deadNote e\2 c'\1 >
  \deadNotesOn
  \times 2/3 { g8 b e }
  \deadNotesOff
  < a,\3 c\2 e\1 >1
}
\new StaffGroup <<
  \new Staff {
    \clef "treble_8"
    \music
  }
  \new TabStaff {
    \music
  }
}>>
```

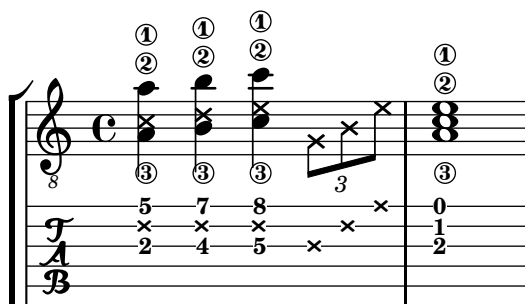

Another playing technique (especially used on electric guitars) is called *palm mute*. The string is hereby partly muted by the palm of the striking hand (hence the name). Lilypond supports the notation of palm mute-style notes by changing the note head to a triangle shape.

```
\new Voice { % Warning: explicit Voice instantiation is
              % required to have palmMuteOff work properly
              % when palmMuteOn comes at the beginning of
              % the piece.
\relative c, {
  \clef "G_8"
  \palmMuteOn
  e8~\markup { \musicglyph #"noteheads.u2do" = palm mute }
  < e b' e > e
  \palmMuteOff
  e e \palmMute e e e |
  e8 \palmMute { e e e } e e e e |
  < \palmMute e b' e >8 \palmMute { e e e } < \palmMute e b' e >2
}
}
```

## Vedi anche

Snippets: Sezione “Fretted strings” in *Frammenti di codice*.

Notation Reference: [\[Special note heads\]](#), pagina [\[undefined\]](#), Sezione A.9 [Note head styles], pagina 623.

## Indicating power chords

Power chords and their symbols can be engraved in chord mode or as chord constructs:

```
ChordsAndSymbols = {
  \chordmode {
    \powerChords
    e,,1:1.5
    a,,1:1.5.8
    \set minimumFret = #8
    c,1:1.5
    f,1:1.5.8
  }
  \set minimumFret = #5
  <a, e>1
  <g d' g'>1
}
\score {
  <<
    \new ChordNames {
      \ChordsAndSymbols
    }
    \new Staff {
```

```

        \clef "treble_8"
        \ChordsAndSymbols
    }
    \new TabStaff {
        \ChordsAndSymbols
    }
    >>
}

```

Chord	Treble Staff	Bass Staff	Tablature
E <sup>5</sup>	G <sub>4</sub> , B <sub>4</sub>	E <sub>2</sub>	2, 0
A <sup>5</sup>	A <sub>4</sub> , C <sub>5</sub>	A <sub>2</sub>	2, 0
C <sup>5</sup>	C <sub>5</sub> , E <sub>5</sub>	C <sub>3</sub>	0, 8
F <sup>5</sup>	F <sub>4</sub> , A <sub>4</sub>	F <sub>3</sub>	10, 8
A <sup>5</sup>	A <sub>4</sub> , C <sub>5</sub>	A <sub>2</sub>	10, 7
G <sup>5</sup>	G <sub>4</sub> , B <sub>4</sub>	G <sub>2</sub>	8, 5

Power chord symbols are automatically switched off as soon as one of the other common chord modifier is used:

```

mixedChords = \chordmode {
    c,1
    \powerChords
    b,,1:1.5
    fis,,1:1.5.8
    g,,1:m
}
\score {
    <<
        \new ChordNames {
            \mixedChords
        }
        \new Staff {
            \clef "treble_8"
            \mixedChords
        }
        \new TabStaff {
            \mixedChords
        }
    >>
}

```

Chord	Treble Staff	Bass Staff	Tablature
C	C <sub>4</sub> , E <sub>4</sub> , G <sub>4</sub>	C <sub>3</sub>	0, 2, 3
B <sup>5</sup>	B <sub>4</sub> , D <sub>5</sub>	B <sub>2</sub>	4, 2
F <sup>#5</sup>	F <sub>4</sub> , A <sub>4</sub>	F <sub>3</sub>	4, 4
Gm	G <sub>4</sub> , B <sub>4</sub>	G <sub>2</sub>	0, 1, 3

## Vedi anche

Music Glossary: [Sezione “power chord”](#) in *Glossario Musicale*.

Notation Reference: [\[Extended and altered chords\]](#), pagina 378, [\[Printing chord names\]](#), pagina 381.

Snippets: [Sezione “Fretted strings”](#) in *Frammenti di codice*.

### 2.4.3 Banjo

#### Banjo tablatures

LilyPond has basic support for the five-string banjo. When making tablatures for five-string banjo, use the banjo tablature format function to get correct fret numbers for the fifth string:

```
\new TabStaff <<
  \set TabStaff.tablatureFormat = #fret-number-tablature-format-banjo
  \set TabStaff.stringTunings = #banjo-open-g-tuning
  {
    \stemDown
    g8 d' g'\5 a b g e d' |
    g4 d''8\5 b' a'\2 g'\5 e'\2 d' |
    g4
  }
>>
```

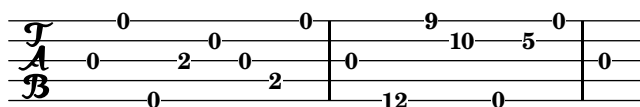

A number of common tunings for the five-string banjo are predefined: `banjo-c-tuning` (gCGBD), `banjo-modal-tuning` (gDGCD), `banjo-open-d-tuning` (aDF#AD) and `banjo-open-dm-tuning` (aDFAD).

These may be converted to four-string tunings using the `four-string-banjo` function:

```
\set TabStaff.stringTunings = #(four-string-banjo banjo-c-tuning)
```

## Vedi anche

Installed Files: `'ly/string-tunings-init.ly'`.

Snippets: [Sezione “Fretted strings”](#) in *Frammenti di codice*.

## 2.5 Percussion

### 2.5.1 Common notation for percussion

Rhythmic music is primarily used for percussion and drum notation, but it can also be used to show the rhythms of melodies.

#### References for percussion

- Some percussion may be notated on a rhythmic staff; this is discussed in [\[Showing melody rhythms\]](#), pagina 72, and [\[Instantiating new staves\]](#), pagina 165.
- MIDI output is discussed in a separate section; please see [Sezione 3.5.6 \[Percussion in MIDI\]](#), pagina 479.

## Vedi anche

Notation Reference: [Showing melody rhythms], pagina 72, [Instantiating new staves], pagina 165. Sezione 3.5.6 [Percussion in MIDI], pagina 479.

Snippets: Sezione “Percussion” in *Frammenti di codice*.

## Basic percussion notation

Percussion notes may be entered in `\drummode` mode, which is similar to the standard mode for entering notes. The simplest way to enter percussion notes is to use the `\drums` command, which creates the correct context and entry mode for percussion:

```
\drums {
  hihat4 hh bassdrum bd
}
```

This is shorthand for:

```
\new DrumStaff {
  \drummode {
    hihat4 hh bassdrum bd
  }
}
```

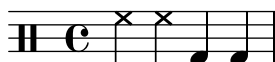

Each piece of percussion has a full name and an abbreviated name, and both can be used in input files. The full list of percussion note names may be found in Sezione A.14 [Percussion notes], pagina 670.

Note that the normal notation of pitches (such as `cis4`) in a `DrumStaff` context will cause an error message. Percussion clefs are added automatically to a `DrumStaff` context but they can also be set explicitly. Other clefs may be used as well.

```
\drums {
  \clef percussion
  bd4 bd bd bd
  \clef treble
  hh4 hh hh hh
}
```

There are a few issues concerning MIDI support for percussion instruments; for details please see Sezione 3.5.6 [Percussion in MIDI], pagina 479.

## Vedi anche

Notation Reference: Sezione 3.5.6 [Percussion in MIDI], pagina 479, Sezione A.14 [Percussion notes], pagina 670.

Installed Files: ‘`ly/drumpitch-init.ly`’.

Snippets: Sezione “Percussion” in *Frammenti di codice*.

## Drum rolls

Drum rolls are indicated with three slashes across the stem. For quarter notes or longer the three slashes are shown explicitly, eighth notes are shown with two slashes (the beam being the third), and drum rolls shorter than eighths have one stem slash to supplement the beams. This is achieved with the tremolo notation, as described in [\[Tremolo repeats\]](#), pagina 142.

```
\drums {
  \time 2/4
  sn16 sn8 sn16 sn8 sn8:32 ~
  sn8 sn8 sn4:32 ~
  sn4 sn8 sn16 sn16
  sn4 r4
}
```

Sticking can be indicated by placing a markup for "R" or "L" above or below notes, as discussed in [Sezione 5.4.2 \[Direction and placement\], pagina 561](#). The `staff-padding` property may be overridden to achieve a pleasing baseline.

```

\drums {
  \repeat unfold 2 {
    sn16^"L" sn^"R" sn^"L" sn^"L" sn^"R" sn^"L" sn^"R" sn^"R"
    \stemUp
    sn16_"L" sn_"R" sn_"L" sn_"L" sn_"R" sn_"L" sn_"R" sn_"R"
  }
}

```

Vedi anche

Notation Reference: [Tremolo repeats], pagina 142.

Snippets: Sezione “Percussion” in *Frammenti di codice*.

## Pitched percussion

Certain pitched percussion instruments (e.g. xylophone, vibraphone, and timpani) are written using normal staves. This is covered in other sections of the manual.

## Vedi anche

Notation Reference: Sezione 3.5.6 [Percussion in MIDI], pagina 479.

Snippets: Sezione “Percussion” in *Frammenti di codice*.

## Percussion staves

A percussion part for more than one instrument typically uses a multiline staff where each position in the staff refers to one piece of percussion. To typeset the music, the notes must be interpreted in `DrumStaff` and `DrumVoice` context.

```

up = \drummode {
  crashcymbal4 hihat8 halfopenhihat hh hh hh openhihat
}
down = \drummode {
  bassdrum4 snare8 bd r bd sn4
}
\new DrumStaff <<
  \new DrumVoice { \voiceOne \up }
  \new DrumVoice { \voiceTwo \down }
>>

```

The above example shows verbose polyphonic notation. The short polyphonic notation, described in *Sezione “I’m hearing Voices”* in *Manuale di Apprendimento*, can also be used. For example,

```

\new DrumStaff <<
  \drummode {
    bd4 sn4 bd4 sn4
    << {
      \repeat unfold 16 hh16
    } \\ {
      bd4 sn4 bd4 sn4
    } >>
  }
>>

```

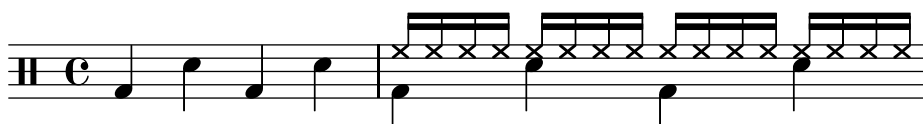

There are also other layout possibilities. To use these, set the property `drumStyleTable` in context `DrumVoice`. The following variables have been predefined:

`drums-style`

This is the default. It typesets a typical drum kit on a five-line staff:

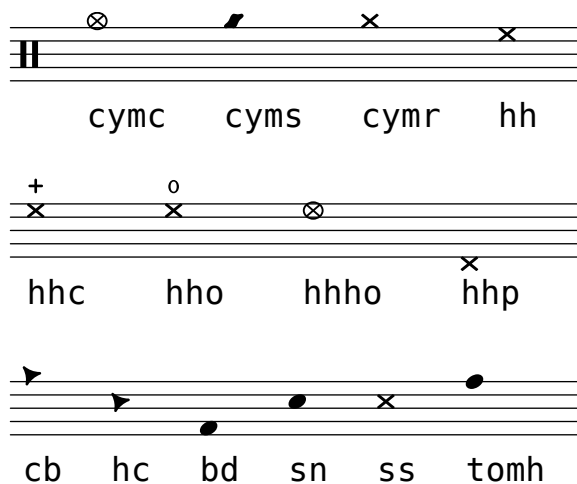

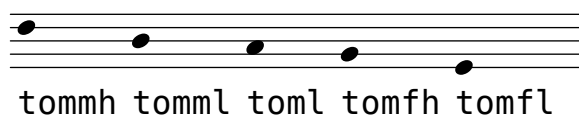

The drum scheme supports six different toms. When there are fewer toms, simply select the toms that produce the desired result. For example, to get toms on the three middle lines you use `tommh`, `tomml`, and `tomfh`.

#### timbales-style

This typesets timbales on a two line staff:

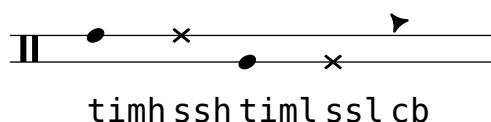

#### congas-style

This typesets congas on a two line staff:

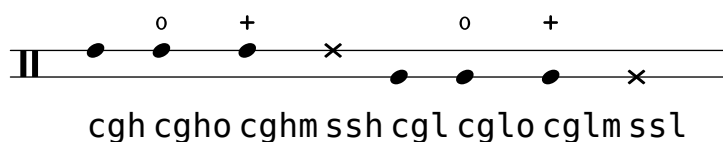

#### bongos-style

This typesets bongos on a two line staff:

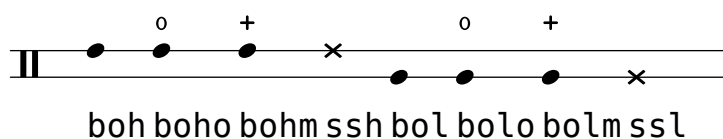

#### percussion-style

To typeset all kinds of simple percussion on one line staves:

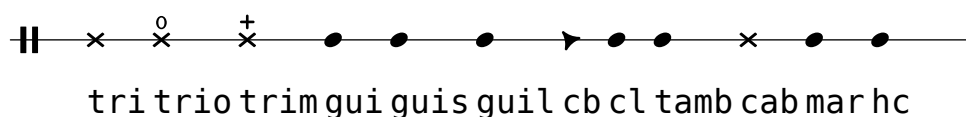

### Custom percussion staves

If you do not like any of the predefined lists you can define your own list at the top of your file.

```
#(define mydrums '(
  (bassdrum      default  #f      -1)
  (snare         default  #f      0)
  (hihat         cross    #f      1)
  (halfopenhihat cross    "halfopen" 1)
  (pedalhihat    xcircle  "stopped" 2)
  (lowtom        diamond  #f      3)))

up = \drummode { hh8 hh hhho hhho hhp4 hhp }
down = \drummode { bd4 sn bd toml8 toml }

\new DrumStaff <<
  \set DrumStaff.drumStyleTable = #(alist->hash-table mydrums)
  \new DrumVoice { \voiceOne \up }
  \new DrumVoice { \voiceTwo \down }
```

&gt;&gt;

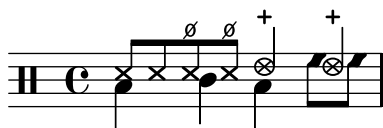

## Frammenti di codice selezionati

Here are some examples:

Two Woodblocks, entered with wbh (high woodblock) and wbl (low woodblock)

```
% These lines define the position of the woodblocks in the stave;
% if you like, you can change it or you can use special note heads
% for the woodblocks.
#(define mydrums '((hiwoodblock default #t 3)
                  (lowwoodblock default #t -2)))

woodstaff = {
  % This defines a staff with only two lines.
  % It also defines the positions of the two lines.
  \override Staff.StaffSymbol #'line-positions = #'(-2 3)

  % This is necessary; if not entered, the barline would be too short!
  \override Staff.BarLine #'bar-extent = #'(-1.5 . 1.5)
}

\new DrumStaff {
  \set DrumStaff.drumStyleTable = #(alist->hash-table mydrums)

  % with this you load your new drum style table
  \woodstaff

  \drummode {
    \time 2/4
    wbl8 wbl16 wbl wbh8-> wbl |
    wbl8 wbl16 wbh-> ~ wbh wbl16 r8 |
  }
}
```

Note that in this special case the length of the barline must altered with `\override Staff.BarLine #'bar-extent #'(from . to)`. Otherwise it would be too short. And you have also to define the positions of the two stafflines. For more information about these delicate things have a look at [\[Staff symbol\]](#), [pagina 173](#).

A tambourine, entered with ‘tamb’:

```
#(define mydrums '((tambourine default #t 0)))

tambustaff = {
  \override Staff.StaffSymbol #'line-positions = #'( 0 )
```

```

\override Staff.BarLine #'bar-extent = #'(-1.5 . 1.5)
\set DrumStaff.instrumentName = #"Tambourine"
}

\new DrumStaff {
  \tambustaff
  \set DrumStaff.drumStyleTable = #(alist->hash-table mydrums)

  \drummode {
    \time 6/8
    tamb8. tamb16 tamb8 tamb tamb tamb |
    tamb4. tamb8 tamb tamb |
    % the trick with the scaled duration and the shorter rest
    % is necessary for the correct ending of the trill-span!
    tamb2.*5/6 \startTrillSpan s8 \stopTrillSpan |
  }
}

```

Music for Tam-Tam (entered with 'tt'):

```

#(define mydrums '((tamtam default #t 0)))

tamtamstaff = {
  \override Staff.StaffSymbol #'line-positions = #'( 0 )
  \override Staff.BarLine #'bar-extent = #'(-1.5 . 1.5)
  \set DrumStaff.instrumentName = #"Tamtam"
}

\new DrumStaff {
  \tamtamstaff
  \set DrumStaff.drumStyleTable = #(alist->hash-table mydrums)

  \drummode {
    tt 1 \pp \laissezVibrer
  }
}

```

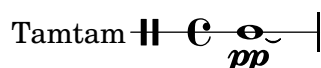

Two different bells, entered with 'cb' (cowbell) and 'rb' (ridebell)

```

#(define mydrums '((ridebell default #t 3)
  (cowbell default #t -2)))

bellstaff = {
  \override DrumStaff.StaffSymbol #'line-positions = #'(-2 3)
  \set DrumStaff.drumStyleTable = #(alist->hash-table mydrums)
  \override Staff.BarLine #'bar-extent = #'(-1.5 . 1.5)
  \set DrumStaff.instrumentName = #"Different Bells"
}

```

```
\new DrumStaff {
  \bellstaff
  \drummode {
    \time 2/4
    rb8 rb cb cb16 rb-> ~ |
    rb16 rb8 rb16 cb8 cb |
  }
}
```

```
#(define mydrums '((bassdrum  default #t  4)
                    (snare      default #t -4)
                    (tambourine default #t  0)))
```

```
global = {
    \time 3/8 s4.
    \time 2/4 s2*2
    \time 3/8 s4.
    \time 2/4 s2
}
```

```
drumsA = {
  \context DrumVoice <<
    { \global }
    { \drummode {
      \autoBeamOff
      \stemDown sn8 \stemUp tamb s8 |
      sn4 \stemDown sn4 |
      \stemUp tamb8 \stemDown sn8 \stemUp sn16 \stemDown sn \stemUp sn8 |
      \stemDown sn8 \stemUp tamb s8 |
      \stemUp sn4 s8 \stemUp tamb
    }
  }
>>
}
```

```
drumsB = {
  \drummode {
    s4 bd8 s2*2 s4 bd8 s4 bd8 s8
  }
}
```

```
\layout {
  indent = #40
}
```

```

\score {
  \new StaffGroup <<
    \new DrumStaff {
      \set DrumStaff.instrumentName = \markup {
        \column {
          "Tambourine"
          "et"
          "caisse claire s. timbre"
        }
      }
      \set DrumStaff.drumStyleTable = #(alist->hash-table mydrums)
      \drumsA
    }

    \new DrumStaff {
      \set DrumStaff.instrumentName = #"Grosse Caisse"
      \set DrumStaff.drumStyleTable = #(alist->hash-table mydrums)
      \drumsB }
  >>
}

```

Tambourine  
et  
caisse claire s. timbre

Grosse Caisse

## Vedi anche

Snippets: [Sezione “Percussion” in Frammenti di codice.](#)

Internals Reference: [Sezione “DrumStaff” in Guida al Funzionamento Interno](#), [Sezione “DrumVoice” in Guida al Funzionamento Interno](#).

## Ghost notes

Ghost notes for drums and percussion may be created using the `\parenthesize` command detailed in [\[Parentheses\]](#), [pagina 201](#). However, the default `\drummode` does not include the `Parenthesis_engraver` plugin which allows this.

```

\new DrumStaff \with {
  \consists "Parenthesis_engraver"
}
<<
\context DrumVoice = "1" { s1 }
\context DrumVoice = "2" { s1 }
\drummode {
  <<
    {
      hh8[ hh] <hh sn> hh16
      < \parenthesize sn > hh
      < \parenthesize sn > hh8 <hh sn> hh
    } \\\
  {

```

Also note that you must add chords (< > brackets) around each `\parenthesize` statement.

## Vedi anche

Snippets: [Sezione “Percussion” in \*Frammenti di codice\*](#).

## 2.6 Wind instruments

**Moderato assai**

This section includes elements of music notation that arise when writing specifically for wind instruments.

### 2.6.1 Common notation for wind instruments

This section discusses notation common to most wind instruments.

#### References for wind instruments

Many notation issues for wind instruments pertain to breathing and tonguing:

- Breathing can be specified by rests or [\[Breath marks\]](#), [pagina 121](#).
- Legato playing is indicated by [\[Slurs\]](#), [pagina 117](#).
- Different types of tonguings, ranging from legato to non-legato to staccato are usually shown by articulation marks, sometimes combined with slurs, see [\[Articulations and ornamentations\]](#), [pagina 108](#) and [Sezione A.13 \[List of articulations\]](#), [pagina 669](#).
- Flutter tonguing is usually indicated by placing a tremolo mark and a text markup on the note. See [\[Tremolo repeats\]](#), [pagina 142](#).

Other aspects of musical notation that can apply to wind instruments:

- Many wind instruments are transposing instruments, see [\[Instrument transpositions\]](#), [pagina <undefined>](#).
- The slide glissando are characteristic of the trombone, but other winds may perform keyed or valved glissandi. See [\[Glissando\]](#), [pagina 123](#).

- Harmonic series glissandi, which are possible on all brass instruments but common for French Horns, are usually written out as [\[Grace notes\]](#), pagina 100.
- Pitch inflections at the end of a note are discussed in [\[Falls and doits\]](#), pagina 122.
- Key slaps or valve slaps are often shown by the `cross` style of [\(undefined\)](#) [\[Special note heads\]](#), pagina [\(undefined\)](#).
- Woodwinds can overblow low notes to sound harmonics. These are shown by the `flageolet` articulation. See [Sezione A.13 \[List of articulations\]](#), pagina 669.
- The use of brass mutes is usually indicated by a text markup, but where there are many rapid changes it is better to use the `stopped` and `open` articulations. See [\[Articulations and ornamentations\]](#), pagina 108 and [Sezione A.13 \[List of articulations\]](#), pagina 669.
- Stopped horns are indicated by the `stopped` articulation. See [\[Articulations and ornamentations\]](#), pagina 108.

## Frammenti di codice selezionati

*Changing \flageolet mark size*

To make the `\flageolet` circle smaller use the following Scheme function.

```
smallFlageolet =
#(let ((m (make-articulation "flageolet")))
  (set! (ly:music-property m 'tweaks)
    (acons 'font-size -3
      (ly:music-property m 'tweaks)))
  m)

\layout { ragged-right = ##f }

\relative c'' {
  d4~\flageolet\_markup { default size } d\_flageolet
  c4~\smallFlageolet\_markup { smaller } c\_smallFlageolet
}
```

## Vedi anche

Notation Reference: [\[Breath marks\]](#), pagina 121, [\[Slurs\]](#), pagina 117, [\[Articulations and ornamentations\]](#), pagina 108, [Sezione A.13 \[List of articulations\]](#), pagina 669, [\[Tremolo repeats\]](#), pagina 142, [\(undefined\)](#) [\[Instrument transpositions\]](#), pagina [\(undefined\)](#), [\[Glissando\]](#), pagina 123, [\[Grace notes\]](#), pagina 100, [\[Falls and doits\]](#), pagina 122, [\(undefined\)](#) [\[Special note heads\]](#), pagina [\(undefined\)](#),

Snippets: [Sezione “Winds” in Frammenti di codice.](#)

## Fingerings

All wind instruments other than the trombone require the use of several fingers to produce each pitch. Some fingering examples are shown in the snippets below.

Woodwind diagrams can be produced and are described in [Sezione 2.6.3.1 \[Woodwind diagrams\]](#), pagina 367.

## Frammenti di codice selezionati

### *Fingering symbols for wind instruments*

Special symbols can be achieved by combining existing glyphs, which is useful for wind instruments.

```
centermarkup = {
  \once \override TextScript #'self-alignment-X = #CENTER
  \once \override TextScript #'X-offset =#(ly:make-simple-closure
    `(+
      ,(ly:make-simple-closure (list
        ly:self-alignment-interface::centered-on-x-parent))
      ,(ly:make-simple-closure (list
        ly:self-alignment-interface::x-aligned-on-self))))
}
\score
{\relative c'
  {
    g\open
    \once \override TextScript #'staff-padding = #-1.0 \centermarkup
    g^\markup{\combine \musicglyph #"scripts.open" \musicglyph
      #"scripts.tenuto"}
    \centermarkup g^\markup{\combine \musicglyph #"scripts.open"
      \musicglyph #"scripts.stopped"}
    g\stopped
  }
}
```

### *Recorder fingering chart*

The following example demonstrates how fingering charts for wind instruments can be realized.

% range chart for paetzold contrabass recorder

```
centermarkup = {
  \once \override TextScript #'self-alignment-X = #CENTER
  \once \override TextScript #'X-offset =#(ly:make-simple-closure
    `(+
      ,(ly:make-simple-closure (list
        ly:self-alignment-interface::centered-on-x-parent))
      ,(ly:make-simple-closure (list
        ly:self-alignment-interface::x-aligned-on-self))))
}

\score {
  \new Staff \with {
    \remove "Time_signature_engraver"
    \override Stem #'stencil = ##f
    \override Flag #'stencil = ##f
  }
```

```

\consists "Horizontal_bracket_engraver"
}
{
  \clef bass
  \set Score.timing = ##f
  f,1*1/4 \glissando
  \clef violin
  gis'1*1/4
  \stemDown a'4^\markup{1)}
  \centermarkup
  \once \override TextScript #'padding = #2
  bes'1*1/4_\markup{\override #'(baseline-skip . 1.7) \column
    { \fontsize #-5 \slashed-digit #0 \finger 1 \finger 2 \finger 3 \finger 4
      \finger 5 \finger 6 \finger 7} }
  b'1*1/4
  c''4^\markup{1)}
  \centermarkup
  \once \override TextScript #'padding = #2
  cis''1*1/4
  deh''1*1/4
  \centermarkup
  \once \override TextScript #'padding = #2
  \once \override Staff.HorizontalBracket #'direction = #UP
  e''1*1/4_\markup{\override #'(baseline-skip . 1.7) \column
    { \fontsize #-5 \slashed-digit #0 \finger 1 \finger 2 \finger 4
      \finger 5} }\startGroup
  f''1*1/4^\markup{2)}\stopGroup
}
}

```

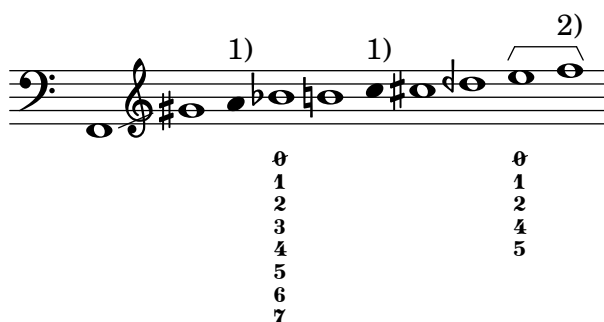

## Vedi anche

Notation Reference: [Sezione 2.6.3.1 \[Woodwind diagrams\]](#), pagina 367.

Snippets: [Sezione “Winds” in Frammenti di codice.](#)

## 2.6.2 Bagpipes

This section discusses notation common bagpipes.

### Bagpipe definitions

LilyPond contains special definitions for Scottish, Highland Bagpipe music; to use them, add

```
\include "bagpipe.ly"
```

to the top of your input file. This lets you add the special grace notes common to bagpipe music with short commands. For example, you could write `\taor` instead of

```
\grace { \small G32[ d G e] }
```

‘bagpipe.ly’ also contains pitch definitions for the bagpipe notes in the appropriate octaves, so you do not need to worry about `\relative` or `\transpose`.

```
\include "bagpipe.ly"
```

```
{ \grg G4 \grg a \grg b \grg c \grg d \grg e \grg f \grA g A }
```

Bagpipe music nominally uses the key of D Major (even though that isn't really true). However, since that is the only key that can be used, the key signature is normally not written out. To set this up correctly, always start your music with `\hideKeySignature`. If you for some reason want to show the key signature, you can use `\showKeySignature` instead.

Some modern music use cross fingering on c and f to flatten those notes. This can be indicated by `cflat` or `fflat`. Similarly, the piobaireachd high g can be written `gflat` when it occurs in light music.

## Vedi anche

Snippets: *Sezione “Winds” in Frammenti di codice.*

## Bagpipe example

This is what the well known tune Amazing Grace looks like in bagpipe notation.

```
\include "bagpipe.ly"
\layout {
  indent = 0.0\cm
  \context { \Score \remove "Bar_number_engraver" }
}

\header {
  title = "Amazing Grace"
  meter = "Hymn"
  arranger = "Trad. arr."
}

{
  \hideKeySignature
  \time 3/4
  \grg \partial 4 a8. d16
  \slurd d2 \grg f8[ e32 d16.]
  \grg f2 \grg f8 e
  \thrwd d2 \grg b4
  \grG a2 \grg a8. d16
  \slurd d2 \grg f8[ e32 d16.]
  \grg f2 \grg e8. f16
  \dblA A2 \grg A4
  \grg A2 f8. A16
  \grg A2 \hdbl f8[ e32 d16.]
}
```

```

\grg f2 \grg f8 e
\thrw d2 \grg b4
\grG a2 \grg a8. d16
\slurd d2 \grg f8[ e32 d16.]
\grg f2 e4
\thrw d2.
\slurd d2
\bar "|."
}

```

## Amazing Grace

Hymn

Trad. arr.

Vedi anche

Snippets: *Sezione “Winds” in Frammenti di codice.*

### 2.6.3 Woodwinds

This section discusses notation specifically for woodwind instruments.

#### 2.6.3.1 Woodwind diagrams

Woodwind diagrams can be used to indicate the fingering to be used for specific notes and are available for the following instruments:

- piccolo
- flute
- oboe
- clarinet
- bass clarinet
- saxophone
- bassoon

- contrabassoon

Woodwind diagrams are created as markups:

```
c1^\markup {
  \woodwind-diagram #'piccolo #'((lh . (gis))
                                (cc . (one three))
                                (rh . (ees)))
}
```

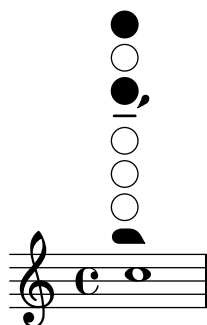

Keys can be open, partially-covered, ring-depressed, or fully covered:

```
\textLengthOn
c1^\markup {
  \center-column {
    "one quarter"
    \woodwind-diagram #'flute #'((cc . (one1q))
                                  (lh . ()))
                                  (rh . ()))
  }
}
```

```
c1^\markup {
  \center-column {
    "one half"
    \woodwind-diagram #'flute #'((cc . (one1h))
                                  (lh . ()))
                                  (rh . ()))
  }
}
```

```
c1^\markup {
  \center-column {
    "three quarter"
    \woodwind-diagram #'flute #'((cc . (one3q))
                                  (lh . ()))
                                  (rh . ()))
  }
}
```

```
c1^\markup {
  \center-column {
    "ring"
    \woodwind-diagram #'flute #'((cc . (oneR))
```

```

                                (lh . ())
                                (rh . ()))
    }
}

c1^\markup {
  \center-column {
    "full"
    \woodwind-diagram #'flute #'((cc . (oneF two))
                                (lh . ())
                                (rh . ()))
  }
}

```

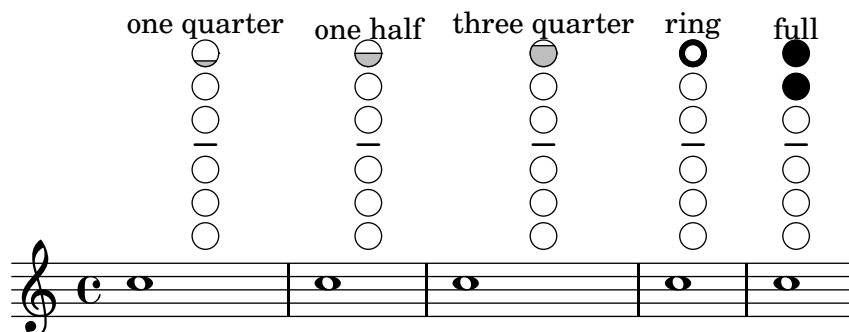

Trills are indicated as shaded keys:

```

c1^\markup {
  \woodwind-diagram #'bass-clarinete
    #'((cc . (threeT four))
        (lh . ())
        (rh . (b fis)))
}

```

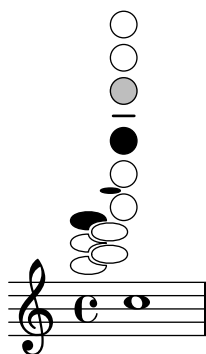

A variety of trills can be displayed:

```

\textLengthOn
c1^\markup {
  \center-column {
    "one quarter to ring"
    \woodwind-diagram #'flute #'((cc . (one1qTR))
                                (lh . ())
                                (rh . ()))
  }
}

```

```

    }
  }

c1^\markup {
  \center-column {
    "ring to shut"
    \woodwind-diagram #'flute #'((cc . (oneTR))
                        (lh . ()))
                        (rh . ()))
  }
}

c1^\markup {
  \center-column {
    "ring to open"
    \woodwind-diagram #'flute #'((cc . (oneRT))
                        (lh . ()))
                        (rh . ()))
  }
}

c1^\markup {
  \center-column {
    "open to shut"
    \woodwind-diagram #'flute #'((cc . (oneT))
                        (lh . ()))
                        (rh . ()))
  }
}

c1^\markup {
  \center-column {
    "one quarter to three quarters"
    \woodwind-diagram #'flute #'((cc . (one1qT3q))
                        (lh . ()))
                        (rh . ()))
  }
}

```

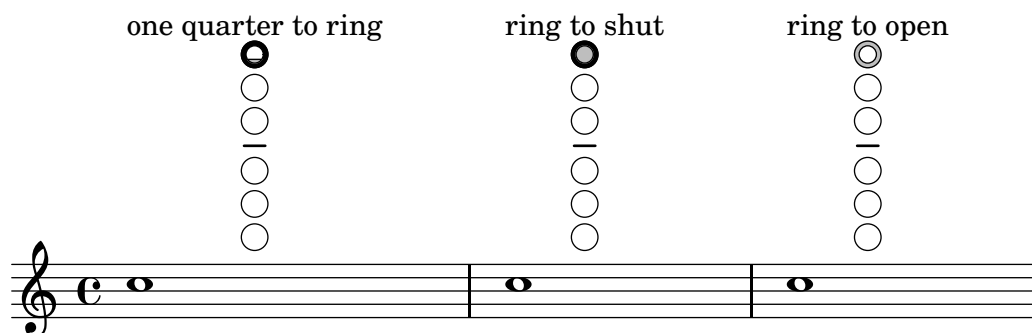

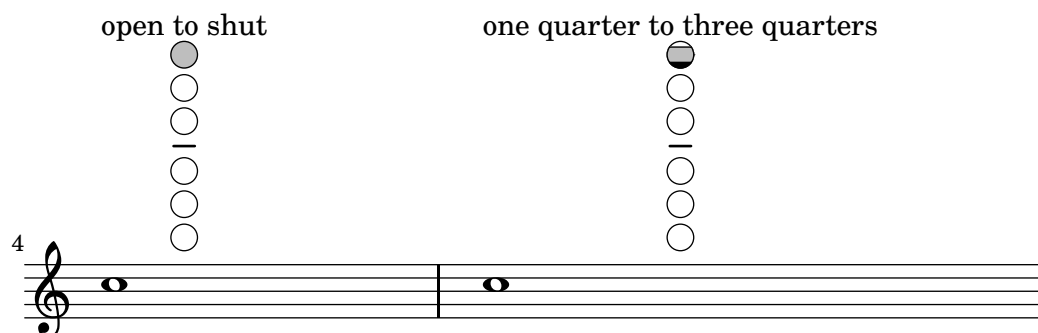

The list of all possible keys and settings for a given instrument can be displayed on the console using `#(print-keys-verbose 'flute)` or in the log file using `#(print-keys-verbose 'flute (current-error-port))`, although they will not show up in the music output.

Creating new diagrams is possible, although this will require Scheme ability and may not be accessible to all users. The patterns for the diagrams are in `'scm/define-woodwind-diagrams.scm'` and `'scm/display-woodwind-diagrams.scm'`.

## Comandi predefiniti

### Frammenti di codice selezionati

#### *Woodwind diagrams listing*

The following music shows all of the woodwind diagrams currently defined in LilyPond.

```
\relative c' {
  \textLengthOn
  c1~
  \markup {
    \center-column {
      'piccolo
      " "
      \woodwind-diagram
        #'piccolo
        #'()
    }
  }

  c1~
  \markup {
    \center-column {
      'flute
      " "
      \woodwind-diagram
        #'flute
        #'()
    }
  }

  c1~\markup {
    \center-column {
      'oboe
      " "
      \woodwind-diagram
        #'oboe
        #'()
    }
  }
}
```

```

c1^\markup {
  \center-column {
    'clarinet
    " "
    \woodwind-diagram
    #'clarinet
    #'()
  }
}

c1^\markup {
  \center-column {
    'bass-clarinet
    " "
    \woodwind-diagram
    #'bass-clarinet
    #'()
  }
}

c1^\markup {
  \center-column {
    'saxophone
    " "
    \woodwind-diagram
    #'saxophone
    #'()
  }
}

c1^\markup {
  \center-column {
    'bassoon
    " "
    \woodwind-diagram
    #'bassoon
    #'()
  }
}

c1^\markup {
  \center-column {
    'contrabassoon
    " "
    \woodwind-diagram
    #'contrabassoon
    #'()
  }
}
}

```

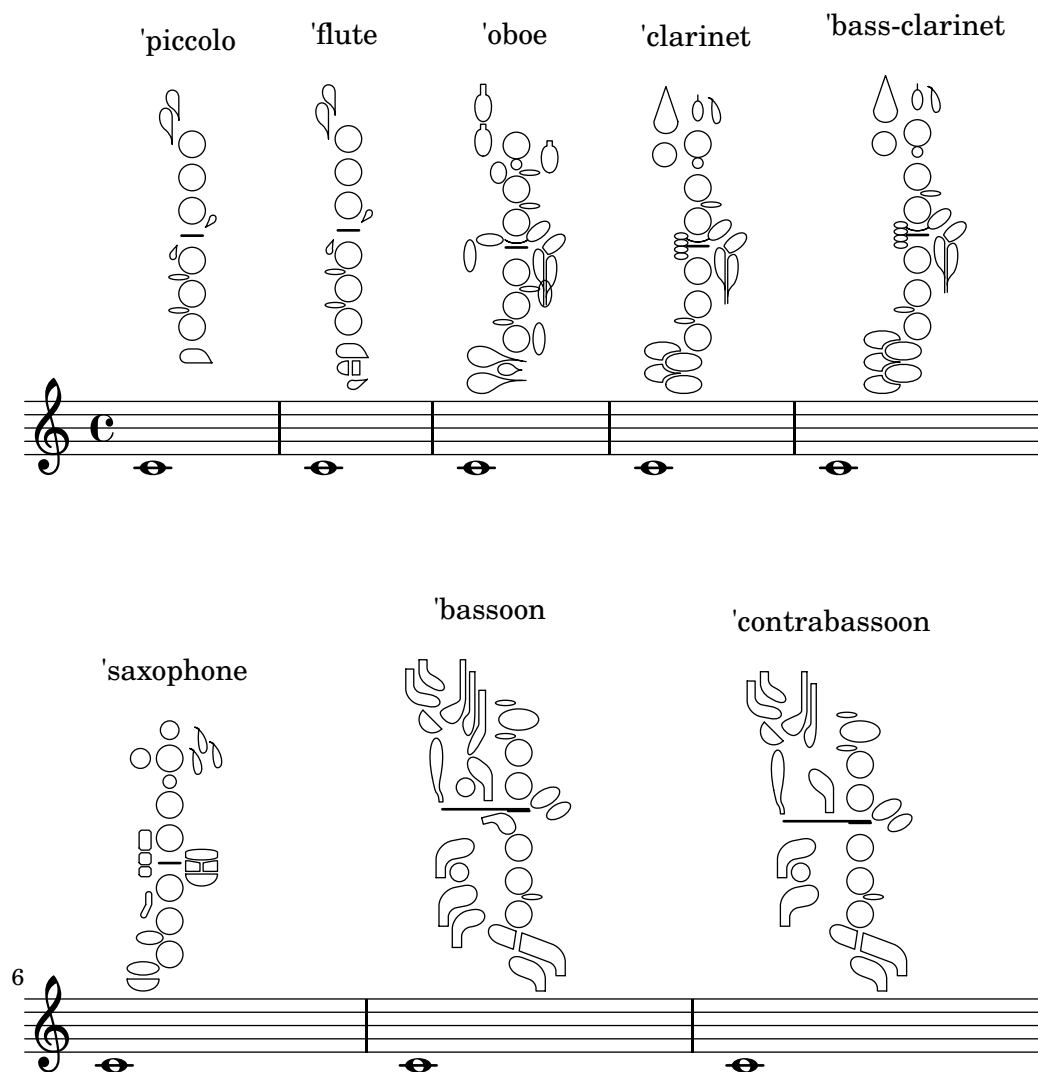

### *Graphical and text woodwind diagrams*

In many cases, the keys other than the central column can be displayed by key name as well as by graphical means.

```
\relative c' {
  \textLengthOn
  c1^\markup
    \woodwind-diagram
    #'piccolo
    #'((cc . (one three))
      (lh . (gis))
      (rh . (ees)))

  c^\markup
    \override #'(graphical . #f) {
      \woodwind-diagram
      #'piccolo
      #'((cc . (one three))
        (lh . (gis))
        (rh . (ees)))
    }
}
```

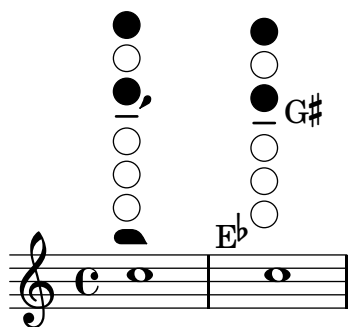

### *Changing the size of woodwind diagrams*

The size and thickness of woodwind diagrams can be changed.

```
\relative c' ' {
  \textLengthOn
  c1^\markup
    \woodwind-diagram
    #'piccolo
    #'()

  c^\markup
    \override #'(size . 1.5) {
      \woodwind-diagram
      #'piccolo
      #'()
    }

  c^\markup
    \override #'(thickness . 0.15) {
      \woodwind-diagram
      #'piccolo
      #'()
    }
}
```

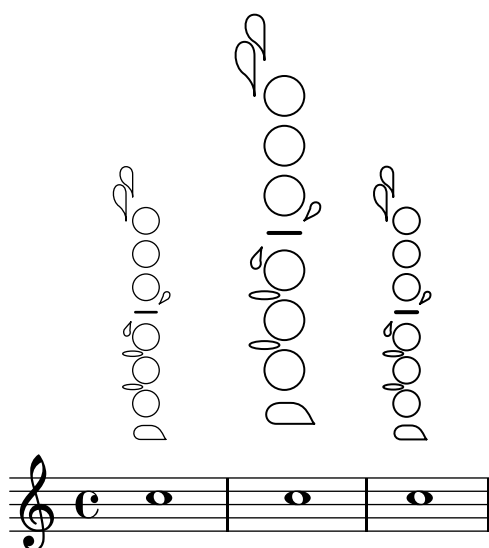

### *Woodwind diagrams key lists*

The snippet below produces a list of all possible keys and key settings for woodwind diagrams as defined in ‘scm/define-woodwind-diagrams.scm’. The list will be displayed in the log file, but not in the music. If output to the console is wanted, omit the (current-error-port) from the commands.

```
#(print-keys-verbose 'piccolo (current-error-port))
#(print-keys-verbose 'flute (current-error-port))
#(print-keys-verbose 'flute-b-extension (current-error-port))
#(print-keys-verbose 'tin-whistle (current-error-port))
#(print-keys-verbose 'oboe (current-error-port))
#(print-keys-verbose 'clarinet (current-error-port))
#(print-keys-verbose 'bass-clarinet (current-error-port))
#(print-keys-verbose 'low-bass-clarinet (current-error-port))
#(print-keys-verbose 'saxophone (current-error-port))
#(print-keys-verbose 'soprano-saxophone (current-error-port))
#(print-keys-verbose 'alto-saxophone (current-error-port))
#(print-keys-verbose 'tenor-saxophone (current-error-port))
#(print-keys-verbose 'baritone-saxophone (current-error-port))
#(print-keys-verbose 'bassoon (current-error-port))
#(print-keys-verbose 'contrabassoon (current-error-port))
```

## Vedi anche

Installed Files: ‘scm/define-woodwind-diagrams.scm’,  
‘scm/display-woodwind-diagrams.scm’.

Snippets: Sezione “Winds” in *Frammenti di codice*.

Internals Reference: Sezione “TextScript” in *Guida al Funzionamento Interno*, Sezione “instrument-specific-markup-interface” in *Guida al Funzionamento Interno*.

## 2.7 Chord notation

F C F F C F

1. Fair is the sun - shine, Fair - er the moon - light  
2. Fair are the mead - ows, Fair - er the wood - land,

F B $\flat$  F C<sup>7</sup> F C

And all the stars in heav'n a - bove;  
Robed in the flow - ers of bloom - ing spring;

Chords can be entered either as normal notes or in chord mode and displayed using a variety of traditional European chord naming conventions. Chord names and figured bass notation can also be displayed.

### 2.7.1 Chord mode

Chord mode is used to enter chords using an indicator of the chord structure, rather than the chord pitches.

#### Chord mode overview

Chords can be entered as simultaneous music, as discussed in [Chorded notes], pagina 145.

Chords can also be entered in “chord mode”, which is an input mode that focuses on the structures of chords in traditional European music, rather than on specific pitches. This is convenient for those who are familiar with using chord names to describe chords. More information on different input modes can be found at Sezione 5.4.1 [Input modes], pagina 559.

```
\chordmode { c1 g a g c }
```

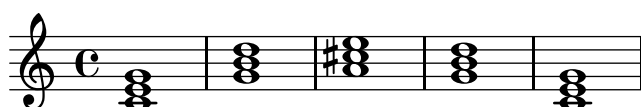

Chords entered using chord mode are music elements, and can be transposed just like chords entered using simultaneous music. `\chordmode` is absolute, as `\relative` has no effect on `chordmode` blocks. However, in `\chordmode` the absolute pitches are one octave higher than in note mode.

Chord mode and note mode can be mixed in sequential music:

```
<c e g>2 <g b d>
\chordmode { c2 f }
<c e g>2 <g' b d>
\chordmode { f2 g }
```

#### Vedi anche

Music Glossary: Sezione “chord” in *Glossario Musicale*.

Notation Reference: [Chorded notes], pagina 145, Sezione 5.4.1 [Input modes], pagina 559.

Snippets: Sezione “Chords” in *Frammenti di codice*.

#### Problemi noti e avvertimenti

Predefined shorthands for articulations and ornaments cannot be used on notes in chord mode, see [Articulations and ornamentations], pagina 108.

When chord mode and note mode are mixed in sequential music, and chord mode comes first, the note mode will create a new **Staff** context:

```
\chordmode { c2 f }
<c e g>2 <g' b d>
```

To avoid this behavior, explicitly create the **Staff** context:

```
\new Staff {
  \chordmode { c2 f }
  <c e g>2 <g' b d>
}
```

## Common chords

Major triads are entered by including the root and an optional duration:

```
\chordmode { c2 f4 g }
```

Minor, augmented, and diminished triads are entered by placing : and a quality modifier string after the duration:

```
\chordmode { c2:m f4:aug g:dim }
```

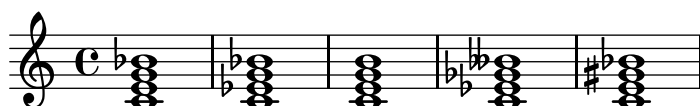

Seventh chords can be created:

```
\chordmode { c1:7 c:m7 c:maj7 c:dim7 c:aug7 }
```

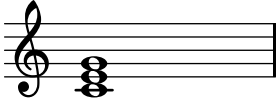

The table below shows the actions of the quality modifiers on triads and seventh chords. The default seventh step added to chords is a minor or flatted seventh, which makes the dominant seventh the basic seventh chord. All alterations are relative to the dominant seventh. A more complete table of modifier usage is found at [Sezione A.2 \[Common chord modifiers\]](#), pagina 587.

Modifier	Action	Example
None	The default action; produces a major triad.	
m, m7	The minor chord. This modifier lowers the 3rd.	

dim, dim7      The diminished chord. This modifier lowers the 3rd, 5th and (if present) the 7th step.

aug      The augmented chord. This modifier raises the 5th step.

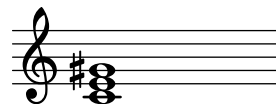

maj, maj7      The major 7th chord. This modifier adds a raised 7th step. The 7 following maj is optional. Do NOT use this modifier to create a major triad.

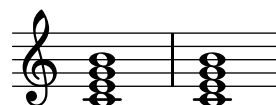

## Vedi anche

Notation Reference: [Sezione A.2 \[Common chord modifiers\]](#), pagina 587, [\[Extended and altered chords\]](#), pagina 378.

Snippets: [Sezione “Chords” in \*Frammenti di codice\*](#).

## Problemi noti e avvertimenti

Only one quality modifier should be used per chord, typically on the highest step present in the chord. Chords with more than quality modifier will be parsed without an error or warning, but the results are unpredictable. Chords that cannot be achieved with a single quality modifier should be altered by individual pitches, as described in [\[Extended and altered chords\]](#), pagina 378.

## Extended and altered chords

Chord structures of arbitrary complexity can be created in chord mode. The modifier string can be used to extend a chord, add or remove chord steps, raise or lower chord steps, and add a bass note or create an inversion.

The first number following the `:` is taken to be the extent of the chord. The chord is constructed by sequentially adding thirds to the root until the specified number has been reached. Note that the seventh step added as part of an extended chord will be the minor or flatted seventh, not the major seventh. If the extent is not a third (e.g., 6), thirds are added up to the highest third below the extent, and then the step of the extent is added. The largest possible value for the extent is 13. Any larger value is interpreted as 13.

```
\chordmode {
  c1:2 c:3 c:4 c:5
  c1:6 c:7 c:8 c:9
  c1:10 c:11 c:12 c:13
  c1:14
}
```

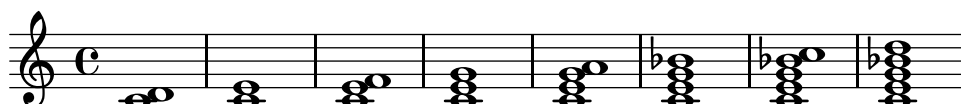

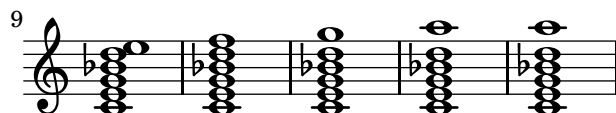

Note that both `c:5` and `c` produce a C major triad.

Since an unaltered 11 does not sound good when combined with an unaltered 13, the 11 is removed from a `:13` chord (unless it is added explicitly).

```
\chordmode {
  c1:13 c:13.11 c:m13
}
```

Individual steps can be added to a chord. Additions follow the extent and are prefixed by a dot (.). The basic seventh step added to a chord is the minor or flatted seventh, rather than the major seventh.

```
\chordmode {
  c1:5.6 c:3.7.8 c:3.6.13
}
```

Added steps can be as high as desired.

```
\chordmode {
  c4:5.15 c:5.20 c:5.25 c:5.30
}
```

Added chord steps can be altered by suffixing a - or + sign to the number. To alter a step that is automatically included as part of the basic chord structure, add it as an altered step.

```
\chordmode {
  c1:7+ c:5+.3- c:3-.5-.7-
}
```

Following any steps to be added, a series of steps to be removed is introduced in a modifier string with a prefix of `^`. If more than one step is to be removed, the steps to be removed are separated by `.` following the initial `^`.

```
\chordmode {
  c1^3 c:7^5 c:9^3 c:9^3.5 c:13.11^3.7
}
```

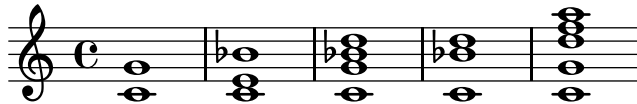

The modifier **sus** can be added to the modifier string to create suspended chords. This removes the 3rd step from the chord. Append either 2 or 4 to add the 2nd or 4th step to the chord. **sus** is equivalent to  $\sim 3$ ; **sus4** is equivalent to  $.4\sim 3$ .

```
\chordmode {
  c1:sus c:sus2 c:sus4 c:5.4^3
}
```

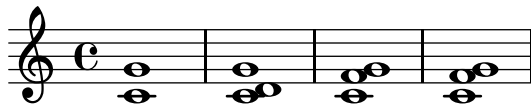

Inversions (putting a pitch other than the root on the bottom of the chord) and added bass notes can be specified by appending */pitch* to the chord.

```
\chordmode {
  c1 c/g c/f
}
```

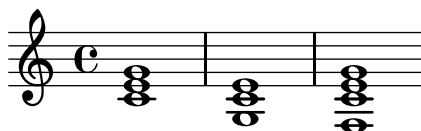

A bass note that is part of the chord can be added, instead of moved as part of an inversion, by using */+pitch*.

```
\chordmode {
  c1 c/g c/+g
}
```

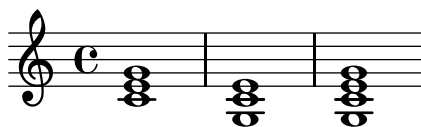

Chord modifiers that can be used to produce a variety of standard chords are shown in [Sezione A.2 \[Common chord modifiers\]](#), pagina 587.

## Vedi anche

Notation Reference: [Sezione A.2 \[Common chord modifiers\]](#), pagina 587.

Snippets: [Sezione “Chords”](#) in *Frammenti di codice*.

## Problemi noti e avvertimenti

Each step can only be present in a chord once. The following simply produces the augmented chord, since 5+ is interpreted last.

```
\chordmode { c1:5.5-.5+ }
```

Only the second inversion can be created by adding a bass note. The first inversion requires changing the root of the chord.

```
\chordmode {  
  c'1: c':/g e:6-3-^5 e:m6-^5  
}
```

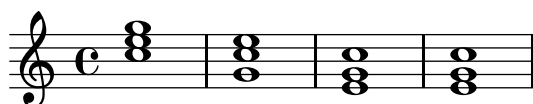

### 2.7.2 Displaying chords

Chords can be displayed by name, in addition to the standard display as notes on a staff.

#### Printing chord names

Chord names are printed in the `ChordNames` context:

```
\new ChordNames {  
  \chordmode {  
    c2 f4. g8  
  }  
}
```

C F G

Chords can be entered as simultaneous notes or through the use of chord mode. The displayed chord name will be the same, regardless of the mode of entry, unless there are inversions or added bass notes:

```
<<  
  \new ChordNames {  
    <c e g>2 <f bes c>  
    <f c' e g>1  
    \chordmode {  
      c2 f:sus4 c1:/f  
    }  
  }  
  {  
    <c e g>2 <f bes c>  
    <f, c' e g>1  
    \chordmode {  
      c2 f:sus4 c1:/f  
    }  
  }  
>>
```

Rests passed to a `ChordNames` context will cause the `noChordSymbol` markup to be displayed.

```
<<
\new ChordNames \chordmode {
  c1
  r1
  g1
  c1
}
\chordmode {
  c1
  r1
  g1
  c1
}
>>
```

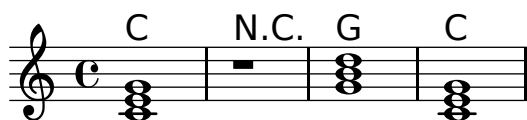

`\chords { ... }` is a shortcut notation for `\new ChordNames { \chordmode { ... } }`.

```
\chords {
  c2 f4.:m g8:maj7
}
```

C Fm G<sup>Δ</sup>

```
\new ChordNames {
  \chordmode {
    c2 f4.:m g8:maj7
  }
}
```

C Fm G<sup>Δ</sup>

## Frammenti di codice selezionati

*Showing chords at changes*

Chord names can be displayed only at the start of lines and when the chord changes.

```
harmonies = \chordmode {
  c1:m c:m \break c:m c:m d
}
<<
\new ChordNames {
  \set chordChanges = ##t
  \harmonies
}
\new Staff {
```

```

\relative c' { \harmonies }
}
>>

```

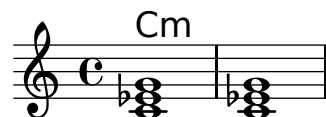

*Simple lead sheet*

When put together, chord names, a melody, and lyrics form a lead sheet:

```

<<
\chords { c2 g:sus4 f e }
\relative c'' {
  a4 e c8 e r4
  b2 c4( d)
}
\addlyrics { One day this shall be free __ }
>>

```

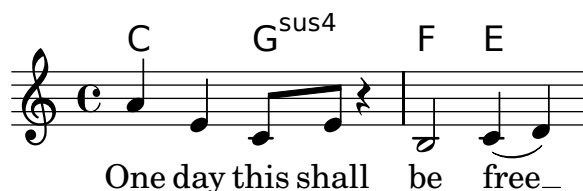

## Vedi anche

Music Glossary: [Sezione “chord” in \*Glossario Musicale\*](#).

Notation Reference: [\[Writing music in parallel\]](#), pagina 163.

Snippets: [Sezione “Chords” in \*Frammenti di codice\*](#).

Internals Reference: [Sezione “ChordNames” in \*Guida al Funzionamento Interno\*](#), [Sezione “ChordName” in \*Guida al Funzionamento Interno\*](#), [Sezione “Chord\\_name\\_engraver” in \*Guida al Funzionamento Interno\*](#), [Sezione “Volta\\_engraver” in \*Guida al Funzionamento Interno\*](#), [Sezione “Bar\\_engraver” in \*Guida al Funzionamento Interno\*](#).

## Problemi noti e avvertimenti

Chords containing inversions or altered bass notes are not named properly if entered using simultaneous music.

## Customizing chord names

There is no unique system for naming chords. Different musical traditions use different names for the same set of chords. There are also different symbols displayed for a given chord name. The names and symbols displayed for chord names are customizable.

The basic chord name layout is a system for Jazz music, proposed by Klaus Ignatzek (see [Sezione “Literature list” in \*Saggio\*](#)). The chord naming system can be modified as described

below. An alternate jazz chord system has been developed using these modifications. The Ignatzek and alternate Jazz notation are shown on the chart in [Sezione A.1 \[Chord name chart\]](#), [pagina 586](#).

In addition to the different naming systems, different note names are used for the root in different languages. The predefined variables `\germanChords`, `\semiGermanChords`, `\italianChords` and `\frenchChords` set these variables. The effect is demonstrated here:

default	E/D	Cm	B/B	B <sup>#</sup> /B <sup>#</sup>	B <sup>b</sup> /B <sup>b</sup>
german	E/d	Cm	H/h	H <sup>#</sup> /his	B/b
semi-german	E/d	Cm	H/h	H <sup>#</sup> /his	B <sup>b</sup> /b
italian	Mi/Re	Do m	Si/Si	Si <sup>#</sup> /Si <sup>#</sup>	Si <sup>b</sup> /Si <sup>b</sup>
french	Mi/Ré	Do m	Si/Si	Si <sup>#</sup> /Si <sup>#</sup>	Si <sup>b</sup> /Si <sup>b</sup>

German songbooks may indicate minor chords as lowercase letters, without any *m* suffix. This can be obtained by setting the `chordNameLowercaseMinor` property:

```
\chords {
  \set chordNameLowercaseMinor = ##t
  c2 d:m e:m f
}
```

C d e F

If none of the existing settings give the desired output, the chord name display can be tuned through the following properties.

#### chordRootNamer

The chord name is usually printed as a letter for the root with an optional alteration. The transformation from pitch to letter is done by this function. Special note names (for example, the German ‘H’ for a B-chord) can be produced by storing a new function in this property.

#### majorSevenSymbol

This property contains the markup object used to follow the output of `chordRootNamer` to identify a major 7 chord. Predefined options are `whiteTriangleMarkup` and `blackTriangleMarkup`.

#### additionalPitchPrefix

When the chord name contains additional pitches, they can optionally be prefixed with some text. The default is no prefix, in order to avoid too much visual clutter, but for small numbers of additional pitches this can be visually effective.

```
\new ChordNames {
  <c e g d'> % add9
  \set additionalPitchPrefix = #"add"
  <c e g d'> % add9
}
```

C<sup>9</sup> C<sup>add9</sup>

**chordNoteNamer**

When the chord name contains additional pitches other than the root (e.g., an added bass note), this function is used to print the additional pitch. By default the pitch is printed using **chordRootNamer**. The **chordNoteNamer** property can be set to a specialized function to change this behavior. For example, the bass note can be printed in lower case.

**chordNameSeparator**

Different parts of a chord name are normally separated by a small amount of horizontal space. By setting **chordNameSeparator**, you can use any desired markup for a separator. This does not affect the separator between a chord and its bass note; to customize that, use **slashChordSeparator**.

```
\chords {
  c4:7.9- c:7.9-/g
  \set chordNameSeparator = \markup { "/" }
  \break
  c4:7.9- c:7.9-/g
}
```

$$C^{7\flat 9} \ C^{7\flat 9}/G$$

$$C^{7/\flat 9} \ C^{7/\flat 9}/G$$
**slashChordSeparator**

Chords can be played over a bass note other than the conventional root of the chord. These are known as “inversions” or “slash chords”, because the default way of notating them is with a forward slash between the main chord and the bass note. Therefore the value of **slashChordSeparator** defaults to a forward slash, but you can change it to any markup you choose.

```
\chords {
  c4:7.9- c:7.9-/g
  \set slashChordSeparator = \markup { " over " }
  \break
  c4:7.9- c:7.9-/g
}
```

$$C^{7\flat 9} \ C^{7\flat 9}/G$$

$$C^{7\flat 9} \ C^{7\flat 9} \text{ over } G$$
**chordNameExceptions**

This property is a list of pairs. The first item in each pair is a set of pitches used to identify the steps present in the chord. The second item is a markup that will follow the **chordRootNamer** output to create the chord name.

**minorChordModifier**

Minor chords are often denoted via a ‘m’ suffix to the right of the root of the chord. However some idioms prefer other suffices, such as a minus sign.

```
\chords {
  c4:min f:min7
```

```

\set minorChordModifier = \markup { "-" }
\break
c4:min f:min7
}

```

Cm Fm<sup>7</sup>

C- F-<sup>7</sup>

#### chordPrefixSpacer

The modifier for minor chords as determined by `minorChordModifier` is usually printed immediately to the right of the root of the chord. A spacer can be placed between the root and the modifier by setting `chordPrefixSpacer`. The spacer is not used when the root is altered.

### Comandi predefiniti

`\whiteTriangleMarkup`, `\blackTriangleMarkup`, `\germanChords`, `\semiGermanChords`, `\italianChords`, `\frenchChords`.

### Frammenti di codice selezionati

#### *Chord name exceptions*

The property `chordNameExceptions` can be used to store a list of special notations for specific chords.

```

% modify maj9 and 6(add9)
% Exception music is chords with markups
chExceptionMusic = {
  <c e g b d'>1-\markup { \super "maj9" }
  <c e g a d'>1-\markup { \super "6(add9)" }
}

% Convert music to list and prepend to existing exceptions.
chExceptions = #( append
  ( sequential-music-to-chord-exceptions chExceptionMusic #t)
  ignatzekExceptions)

theMusic = \chordmode {
  g1:maj9 g1:6.9
  \set chordNameExceptions = #chExceptions
  g1:maj9 g1:6.9
}

\layout {
  ragged-right = ##t
}

<< \context ChordNames \theMusic
  \context Voice \theMusic
>>

```

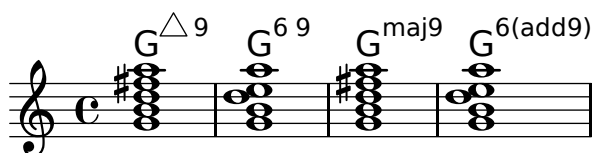

*chord name major7*

The layout of the major 7 can be tuned with `majorSevenSymbol`.

```
\chords {
  c:7+
  \set majorSevenSymbol = \markup { j7 }
  c:7+
}
```

$C^{\triangle} C^{j7}$

*Adding bar lines to ChordNames context*

To add bar line indications in the `ChordNames` context, add the `Bar_engraver`.

```
\new ChordNames \with {
  \override BarLine #'bar-extent = #'(-2 . 2)
  \consists "Bar_engraver"
}
\chordmode {
  f1:maj7 f:7 bes:7
}
```

$F^{\triangle} \mid F^7 \mid B^7 \mid$

*Volta below chords*

By adding the `Volta_engraver` to the relevant staff, volte can be put under chords.

```
\score {
  <<
    \chords {
      c1
      c1
    }
    \new Staff \with {
      \consists "Volta_engraver"
    }
    {
      \repeat volta 2 { c'1 }
      \alternative { c' }
    }
  >>
  \layout {
    \context {
      \Score
      \remove "Volta_engraver"
    }
  }
}
```

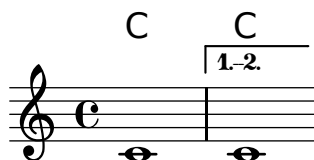

### Changing chord separator

The separator between different parts of a chord name can be set to any markup.

```
\chords {
  c:7sus4
  \set chordNameSeparator
    = \markup { \typewriter | }
  c:7sus4
}
```

$C^{7\text{ sus4}}$   $C^{7| \text{sus4}}$

### Vedi anche

Notation Reference: [Sezione A.1 \[Chord name chart\]](#), pagina 586, [Sezione A.2 \[Common chord modifiers\]](#), pagina 587.

Essay on automated music engraving: [Sezione “Literature list” in Saggio](#).

Installed Files: ‘scm/chords-ignatzek.scm’, ‘scm/chord-entry.scm’, ‘ly/chord-modifier-init.ly’.

Snippets: [Sezione “Chords” in Frammenti di codice](#).

### Problemi noti e avvertimenti

Chord names are determined from both the pitches that are present in the chord and the information on the chord structure that may have been entered in `\chordmode`. If the simultaneous pitches method of entering chords is used, undesired names result from inversions or bass notes.

```
myChords = \relative c' {
  \chordmode { c1 c/g c/f }
  <c e g>1 <g c e> <f c' e g>
}
<<
  \new ChordNames { \myChords }
  \new Staff { \myChords }
>>
```

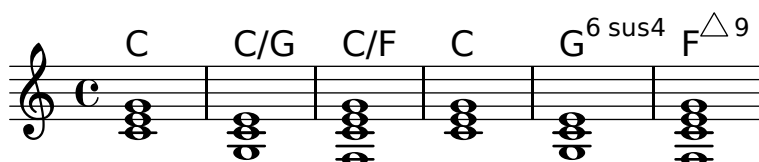

*Adagio.*

Violino I.

Violino II.

Violone,  
e Cembalo.

6 # 6 6 6 #

$\frac{6}{2}$   $\frac{4}{2}$  #

3

5 6 6 5 5 6 6 5 #

5

6 # 6 6 5 — 6 6 6 5 — 5 7 6 5 9 8

5 4 b 5 4 3 # 4 3

# Introduction to figured bass

```
<<
\new Voice { \clef bass dis4 c d ais g fis}
\new FiguredBass {
  \figuremode {
    < 6 >4 < 7\+ >8 < 6+ [_!] >
    < 6 >4 <6 5 [3+] >
    < _ >4 < 6 5/>4
  }
}
```

```
}
>>
```

The support for figured bass consists of two parts: there is an input mode, introduced by `\figuremode`, that accepts entry of bass figures, and there is a context named `FiguredBass` that takes care of displaying `BassFigure` objects. Figured bass can also be displayed in `Staff` contexts.

`\figures{ ... }` is a shortcut notation for `\new FiguredBass { \figuremode { ... } }`.

Although the support for figured bass may superficially resemble chord support, it is much simpler. `\figuremode` mode simply stores the figures and the `FiguredBass` context prints them as entered. There is no conversion to pitches.

## Vedi anche

Music Glossary: [Sezione “figured bass” in \*Glossario Musicale\*](#).

Snippets: [Sezione “Chords” in \*Frammenti di codice\*](#).

## Entering figured bass

`\figuremode` is used to switch the input mode to figure mode. More information on different input modes can be found at [Sezione 5.4.1 \[Input modes\], pagina 559](#).

In figure mode, a group of bass figures is delimited by `<` and `>`. The duration is entered after the `>`.

```
\new FiguredBass {
  \figuremode {
    <6 4>2
  }
}
```

**6**  
**4**

Accidentals (including naturals) can be added to figures:

```
\figures {
  <7! 6+ 4-> <5++> <3-->
}
```

**7** **x5** **3**  
**#6**  
**b4**

Augmented and diminished steps can be indicated:

```
\figures {
  <6\+ 5/> <7/>
}
```

**+6** **7**  
**5**

A backward slash through a figure (typically used for raised sixth steps) can be created:

```
\figures {
  <6> <6\\>
}
```

**6 6**

Vertical spaces and brackets can be included in figures:

```
\figures {
  <[12 _!] 8 [6 4]>
}
```

**[12]**  
**[**  
**8**  
**[6]**  
**4]**

Any text markup can be inserted as a figure:

```
\figures {
  <\markup { \tiny \number 6 \super (1) } 5>
}
```

**6**<sup>(1)</sup>  
**5**

Continuation lines can be used to indicate repeated figures:

```
<<
{
  \clef bass
  e4 d c b,
  e4 d c b,
}
\figures {
  \bassFigureExtendersOn
  <6 4>4 <6 3> <7 3> <7 3>
  \bassFigureExtendersOff
  <6 4>4 <6 3> <7 3> <7 3>
}
>>
```

In this case, the extender lines replace existing figures, unless the continuation lines have been explicitly terminated.

```
<<
\figures {
  \bassFigureExtendersOn
  <6 4>4 <6 4> <6\! 4\!> <6 4>
}
{
```

```

\clef bass
d4 d c c
}
>>

```

The table below summarizes the figure modifiers available.

Modifier	Purpose	Example
----------	---------	---------

+, -, !	Accidentals	
---------	-------------	--

**$\flat 7$   $\times 5$   $\flat 3$**   
 **$\sharp 6$**   
 **$\flat 4$**

\+, /	Augmented and diminished steps	
-------	--------------------------------	--

**$+6$   $\flat 7$**   
 **$\flat 5$**

\	Raised sixth step	
---	-------------------	--

**$\flat 6$**

\!	End of continuation line	
----	--------------------------	--

## Comandi predefiniti

`\bassFigureExtendersOn`, `\bassFigureExtendersOff`.

## Frammenti di codice selezionati

*Changing the positions of figured bass alterations*

Accidentals and plus signs can appear before or after the numbers, depending on the `figuredBassAlterationDirection` and `figuredBassPlusDirection` properties.

```

\figures {
  <6\+> <5+> <6 4-> r
  \set figuredBassAlterationDirection = #RIGHT
  <6\+> <5+> <6 4-> r
  \set figuredBassPlusDirection = #RIGHT
  <6\+> <5+> <6 4-> r
  \set figuredBassAlterationDirection = #LEFT
  <6\+> <5+> <6 4-> r
}

```

**$+6$   $\sharp 5$   $\flat 6$**        **$+6$   $\sharp 5$   $\flat 6$**        **$6+$   $\sharp 5$   $\flat 6$**        **$6+$   $\sharp 5$   $\flat 6$**   
 $\flat 4$        $\flat 4$        $\flat 4$        $\flat 4$

## Vedi anche

Snippets: Sezione “Chords” in *Frammenti di codice*.

Internals Reference: Sezione “BassFigure” in *Guida al Funzionamento Interno*, Sezione “BassFigureAlignment” in *Guida al Funzionamento Interno*, Sezione “BassFigureLine” in *Guida al Funzionamento Interno*, Sezione “BassFigureBracket” in *Guida al Funzionamento Interno*, Sezione “BassFigureContinuation” in *Guida al Funzionamento Interno*, Sezione “FiguredBass” in *Guida al Funzionamento Interno*.

## Displaying figured bass

Figured bass can be displayed using the **FiguredBass** context, or in most staff contexts.

When displayed in a **FiguredBass** context, the vertical location of the figures is independent of the notes on the staff.

```
<<
  \relative c' {
    c4 c'8 r8 c,4 c'
  }
  \new FiguredBass {
    \figuremode {
      <4>4 <10 6>8 s8
      <6 4>4 <6 4>
    }
  }
>>
```

In the example above, the **FiguredBass** context must be explicitly instantiated to avoid creating a second (empty) staff.

Figured bass can also be added to **Staff** contexts directly. In this case, the vertical position of the figures is adjusted automatically.

```
<<
  \new Staff = myStaff
  \figuremode {
    <4>4 <10 6>8 s8
    <6 4>4 <6 4>
  }
  %% Put notes on same Staff as figures
  \context Staff = myStaff
  {
    \clef bass
    c4 c'8 r8 c4 c'
  }
>>
```

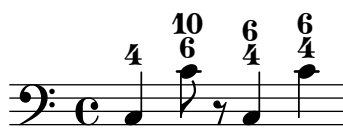

When added in a **Staff** context, figured bass can be displayed above or below the staff.

```
<<
\new Staff = myStaff
\figuremode {
  <4>4 <10 6>8 s8
  \bassFigureStaffAlignmentDown
  <6 4>4 <6 4>
}
%% Put notes on same Staff as figures
\context Staff = myStaff
{
  \clef bass
  c4 c'8 r8 c4 c'
}
>>
```

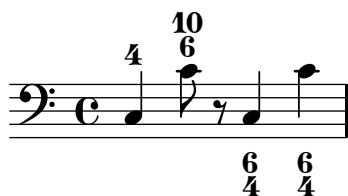

## Comandi predefiniti

`\bassFigureStaffAlignmentDown`,  
`\bassFigureStaffAlignmentNeutral`.

`\bassFigureStaffAlignmentUp`,

## Vedi anche

Snippets: [Sezione “Chords” in Frammenti di codice](#).

Internals Reference: [Sezione “BassFigure” in Guida al Funzionamento Interno](#), [Sezione “BassFigureAlignment” in Guida al Funzionamento Interno](#), [Sezione “BassFigureLine” in Guida al Funzionamento Interno](#), [Sezione “BassFigureBracket” in Guida al Funzionamento Interno](#), [Sezione “BassFigureContinuation” in Guida al Funzionamento Interno](#), [Sezione “FiguredBass” in Guida al Funzionamento Interno](#).

## Problemi noti e avvertimenti

To ensure that continuation lines work properly, it is safest to use the same rhythm in the figure line as in the bass line.

```
<<
{
  \clef bass
  \repeat unfold 4 { f16. g32 } f8. es16 d8 es
}
\figures {
  \bassFigureExtendersOn
  % The extenders are correct here, with the same rhythm as the bass
  \repeat unfold 4 { <6 4->16. <6 4->32 }
  <5>8. r16 <6>8 <6\! 5->
}
>>
<<
```

```

{
  \clef bass
  \repeat unfold 4 { f16. g32 } f8. es16 d8 es
}
\figures {
  \bassFigureExtendersOn
  % The extenders are incorrect here, even though the timing is the same
  <6 4->4 <6 4->4
  <5>8. r16 <6>8 <6\! 5->
}
>>

```

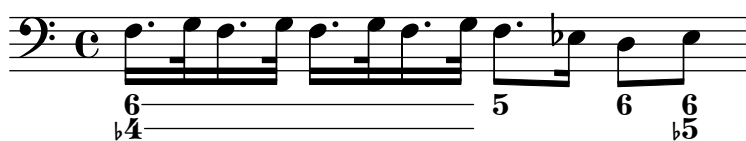

When using extender lines, adjacent figures with the same number in a different figure location can cause the figure positions to invert.

```

<<
{ fis4 g g, e' }
\figures {
  \bassFigureExtendersOn
  <6 5>4 <5\! 4> < 5 _!> <6>
}
>>

```

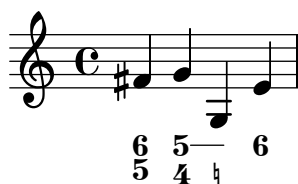

To avoid this problem, simply turn on extenders after the figure that begins the extender line and turn them off at the end of the extender line.

```

<<
{ fis4 g g, e' }
\figures {
  <6 5>4 <5 4>
  \bassFigureExtendersOn
  < 5 _!>4 <6>
  \bassFigureExtendersOff
}
>>

```

## 2.8 Contemporary music

From the beginning of the 20th Century there has been a massive expansion of compositional style and technique. New harmonic and rhythmic developments, an expansion of the pitch spectrum and the development of a wide range of new instrumental techniques have been accompanied by a parallel evolution and expansion of musical notation. The purpose of this section is to provide references and information relevant to working with these new notational techniques.

### 2.8.1 Pitch and harmony in contemporary music

This section highlights issues that are relevant to notating pitch and harmony in contemporary music.

#### References for pitch and harmony in contemporary music

- Standard quarter-tone notation is addressed in [\[Note names in other languages\]](#), pagina [\[undefined\]](#).
- Non-standard key signatures are addressed in [\[Key signature\]](#), pagina [\[undefined\]](#).
- Contemporary practises in displaying accidentals are addressed in [\[Automatic accidentals\]](#), pagina [\[undefined\]](#).

#### Microtonal notation

#### Contemporary key signatures and harmony

### 2.8.2 Contemporary approaches to rhythm

This section highlights issues that are relevant to the notation of rhythm in contemporary music.

#### References for contemporary approaches to rhythm

- Compound time signatures are addressed in [\[Time signature\]](#), pagina 58.
- Basic polymetric notation is addressed in [\[Polymetric notation\]](#), pagina 68.
- Feathered beams are addressed in [\[Feathered beams\]](#), pagina 87.
- Mensurstriche bar lines (bar lines between staves only) are addressed in [\[Grouping staves\]](#), pagina 167.

#### Tuplets in contemporary music

#### Contemporary time signatures

#### Extended polymetric notation

#### Beams in contemporary music

#### Bar lines in contemporary music

### 2.8.3 Graphical notation

### 2.8.4 Contemporary scoring techniques

### 2.8.5 New instrumental techniques

### 2.8.6 Further reading and scores of interest

This section suggests books, musical examples and other resources useful in studying contemporary musical notation.

#### Books and articles on contemporary musical notation

- *Music Notation in the Twentieth Century: A Practical Guidebook* by Kurt Stone [W. W. Norton, 1980]
- *Music Notation: A Manual of Modern Practice* by Gardner Read [Taplinger, 1979]
- *Instrumentation and Orchestration* by Alfred Blatter [Schirmer, 2nd ed. 1997]

#### Scores and musical examples

### 2.9 Ancient notation

Sal- ve, Re- gí- na, ma- ter mi- se- ri- cór- di- ae: Ad

te cla- má- mus, éx- su- les, fi- li- i He- vae. Ad te su- spi-

rá- mus, ge- mén- tes et flen- tes in hac la- cri-

má- rum val- le. E- ia er- go, Ad- vo- cá- ta no- stra, il-

los tu- os mi- se- ri- cór- des ó- cu- los ad nos con- vér- te.

Et Je- sum, be- ne- díc- tum fruc- tum ven- tris tu- i, no-

bis post hoc ex- sí- li- um os- tén- de. O cle- mens: O

pi- a: O dul- cis Vir- go Ma- rí- a.

Support for ancient notation includes features for mensural notation, Gregorian chant notation, and Kievan square notation. These features can be accessed either by modifying style properties of graphical objects such as note heads and rests, or by using one of the pre-defined contexts for these styles.

Many graphical objects, such as note heads and flags, accidentals, time signatures, and rests, provide a `style` property, which can be changed to emulate several different styles of ancient notation. See

- [Mensural note heads], pagina 404,
- [Mensural accidentals and key signatures], pagina 406,
- [Mensural rests], pagina 405,
- [Mensural clefs], pagina 402,
- [Gregorian clefs], pagina 409,
- [Mensural flags], pagina 404,
- [Mensural time signatures], pagina 403.

Some notational concepts are introduced specifically for ancient notation,

- [Custodes], pagina 400,
- [Divisiones], pagina 410,
- [Ligatures], pagina 399.

## Vedi anche

Music Glossary: Sezione “custos” in *Glossario Musicale*, Sezione “ligature” in *Glossario Musicale*, Sezione “mensural notation” in *Glossario Musicale*.

Notation Reference: [Mensural note heads], pagina 404, [Mensural accidentals and key signatures], pagina 406, [Mensural rests], pagina 405, [Gregorian clefs], pagina 409, [Mensural flags], pagina 404, [Mensural time signatures], pagina 403, [Custodes], pagina 400, [Divisiones], pagina 410, [Ligatures], pagina 399.

### 2.9.1 Overview of the supported styles

Three styles are available for typesetting Gregorian chant:

- *Editio Vaticana* is a complete style for Gregorian chant, following the appearance of the Solesmes editions, the official chant books of the Vatican since 1904. LilyPond has support for all the notational signs used in this style, including ligatures, *custodes*, and special signs such as the quilisma and the oriscus.
- The *Editio Medicaea* style offers certain features used in the Medicaea (or Ratisbona) editions which were used prior to the Solesmes editions. The most significant differences from the *Vaticana* style are the clefs, which have downward-slanted strokes, and the note heads, which are square and regular.
- The *Hufnagel* (“horseshoe nail”) or *Gothic* style mimics the writing style in chant manuscripts from Germany and Central Europe during the middle ages. It is named after the basic note shape (the *virga*), which looks like a small nail.

Three styles emulate the appearance of late-medieval and renaissance manuscripts and prints of mensural music:

- The *Mensural* style most closely resembles the writing style used in late-medieval and early renaissance manuscripts, with its small and narrow, diamond-shaped note heads and its rests which approach a hand-drawn style.
- The *Neomensural* style is a modernized and stylized version of the former: the note heads are broader and the rests are made up of straight lines. This style is particularly suited, e.g., for incipits of transcribed pieces of mensural music.

- The *Petrucchi* style is named after Ottaviano Petrucci (1466-1539), the first printer to use movable type for music (in his *Harmonice musices odhecaton*, 1501). The style uses larger note heads than the other mensural styles.

*Baroque* and *Classical* are not complete styles but differ from the default style only in some details: certain note heads (Baroque) and the quarter rest (Classical).

Only the mensural style has alternatives for all aspects of the notation. Thus, there are no rests or flags in the Gregorian styles, since these signs are not used in plainchant notation, and the Petrucci style has no flags or accidentals of its own.

Each element of the notation can be changed independently of the others, so that one can use mensural flags, petrucci note heads, classical rests and vaticana clefs in the same piece, if one wishes.

## Vedi anche

Music Glossary: [Sezione “mensural notation” in \*Glossario Musicale\*](#), [Sezione “flag” in \*Glossario Musicale\*](#).

### 2.9.2 Ancient notation—common features

#### Pre-defined contexts

For Gregorian chant and mensural notation, there are pre-defined voice and staff contexts available, which set all the various notation signs to values suitable for these styles. If one is satisfied with these defaults, one can proceed directly with note entry without worrying about the details on how to customize a context. See one of the pre-defined contexts `VaticanaVoice`, `VaticanaStaff`, `MensuralVoice`, and `MensuralStaff`. See further

- [\[Gregorian chant contexts\]](#), pagina 408,
- [\[Mensural contexts\]](#), pagina 401.

## Vedi anche

Music Glossary: [Sezione “mensural notation” in \*Glossario Musicale\*](#).

Notation Reference: [\[Gregorian chant contexts\]](#), pagina 408, [\[Mensural contexts\]](#), pagina 401.

## Ligatures

A ligature is a graphical symbol that represents at least two distinct notes. Ligatures originally appeared in the manuscripts of Gregorian chant notation to denote ascending or descending sequences of notes on the same syllable. They are also used in mensural notation.

Ligatures are entered by *enclosing* them in `\[` and `\]`. Some ligature styles may need additional input syntax specific for this particular type of ligature. By default, the `LigatureBracket` engraver just puts a square bracket above the ligature.

```
\transpose c c' {
  \[ g c a f d' \]
  a g f
  \[ e f a g \]
}
```

Two other ligature styles are available: the *Vaticana* for Gregorian chant, and the *Mensural* for mensural music (only white mensural ligatures are supported for mensural music, and with

certain limitations). To use any of these styles, the default `Ligature_bracket_engraver` has to be replaced with one of the specialized ligature engravers in the `Voice` context, as explained in [White mensural ligatures], pagina 407 and [Gregorian square neume ligatures], pagina 412.

## Vedi anche

Music Glossary: Sezione “ligature” in *Glossario Musicale*.

Notation Reference: [White mensural ligatures], pagina 407, [Gregorian square neume ligatures], pagina 412.

## Problemi noti e avvertimenti

Ligatures need special spacing that has not yet been implemented. As a result, there is too much space between ligatures most of the time, and line breaking often is unsatisfactory. Also, lyrics do not correctly align with ligatures.

Accidentals must not be printed within a ligature, but instead need to be collected and printed in front of it.

The syntax still uses the deprecated infix style `\[ music expr \]`. For consistency reasons, it will eventually be changed to postfix style `note\[ ... note\]`.

## Custodes

A *custos* (plural: *custodes*; Latin word for “guard”) is a symbol that appears at the end of a staff. It anticipates the pitch of the first note of the following line, thus helping the performer to manage line breaks during performance.

Custodes were frequently used in music notation until the seventeenth century. Nowadays, they have survived only in a few particular forms of musical notation such as contemporary editions of Gregorian chant like the *Editio Vaticana*. There are different custos glyphs used in different flavors of notational style.

For typesetting custodes, just put a `Custos_engraver` into the `Staff` context when declaring the `\layout` block, and change the style of the custos with an `\override` if desired, as shown in the following example:

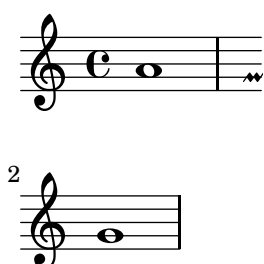

The custos glyph is selected by the `style` property. The styles supported are `vaticana`, `medicaea`, `hufnagel`, and `mensural`. They are demonstrated in the following fragment.

`vaticana`   `medicaea`   `hufnagel`   `mensural`

↓   ↓   ✓   ✓

## Vedi anche

Music Glossary: Sezione “custos” in *Glossario Musicale*.

Snippets: Sezione “Ancient notation” in *Frammenti di codice*.

Internals Reference: Sezione “Custos” in *Guida al Funzionamento Interno*.

## Figured bass support

There is limited support for figured bass notation from the Baroque period; see [Sezione 2.7.3 \[Figured bass\]](#), pagina 389.

## Vedi anche

Music Glossary: [Sezione “figured bass” in \*Glossario Musicale\*](#).

Notation Reference: [Sezione 2.7.3 \[Figured bass\]](#), pagina 389.

## 2.9.3 Typesetting mensural music

### Mensural contexts

The predefined `MensuralVoice` and `MensuralStaff` contexts can be used to engrave a piece in mensural style. These contexts initialize all relevant context properties and grob properties to proper values, so you can immediately go ahead entering the chant, as the following excerpt demonstrates:

```
\score {
  <<
    \new MensuralVoice = "discantus" \transpose c c' {
      \override Score.BarNumber #'transparent = ##t {
        c'1\melisma bes a g\melismaEnd
        f\breve
        \[ f1\melisma a c'\breve d'\melismaEnd \]
        c'\longa
        c'\breve\melisma a1 g1\melismaEnd
        fis\longa^\signumcongruentiae
      }
    }
    \new Lyrics \lyricsto "discantus" {
      San -- ctus, San -- ctus, San -- ctus
    }
  >>
}
```

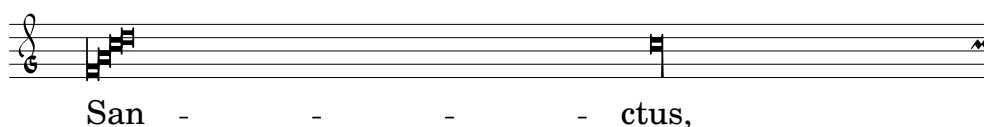
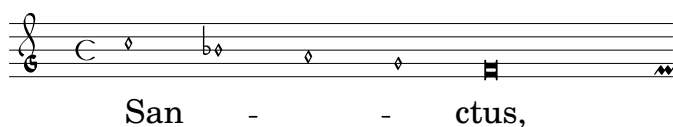

## Vedi anche

Music Glossary: [Sezione “mensural notation” in \*Glossario Musicale\*](#).

## Mensural clefs

The following table shows all mensural clefs that are supported via the `\clef` command. Some of the clefs use the same glyph, but differ only with respect to the line they are printed on. In such cases, a trailing number in the name is used to enumerate these clefs, numbered from the lowest to the highest line. Still, you can manually force a clef glyph to be typeset on an arbitrary line, as described in [\[Clef\]](#), pagina [\[Clef\]](#). The note printed to the right side of each clef in the example column denotes the `c'` with respect to that clef.

Petrucchi used C clefs with differently balanced left-side vertical beams, depending on which staff line it is printed.

Description	Supported Clefs	Example
mensural C clef	<code>mensural-c1</code> , <code>mensural-c2</code> , <code>mensural-c3</code> , <code>mensural-c4</code>	
mensural F clef	<code>mensural-f</code>	
mensural G clef	<code>mensural-g</code>	
neomensural C clef	<code>neomensural-c1</code> , <code>neomensural-c2</code> , <code>neomensural-c3</code> , <code>neomensural-c4</code>	
petrucci style C clefs, for use on different staff lines (the example shows the 2nd staff line C clef)	<code>petrucci-c1</code> , <code>petrucci-c2</code> , <code>petrucci-c3</code> , <code>petrucci-c4</code> , <code>petrucci-c5</code>	
petrucci style F clefs, for use on different staff lines (the example shows the 3rd staff line F clef)	<code>petrucci-f3</code> , <code>petrucci-f4</code> , <code>petrucci-f5</code>	
petrucci style G clef	<code>petrucci-g</code>	

## Vedi anche

Music Glossary: [Sezione “mensural notation” in \*Glossario Musicale\*](#), [Sezione “clef” in \*Glossario Musicale\*](#).

Notation Reference: [\[Clef\]](#), pagina [\[Clef\]](#).

## Problemi noti e avvertimenti

The mensural g clef is mapped to the Petrucci g clef.

## Mensural time signatures

There is limited support for mensuration signs (which are similar to, but not exactly the same as time signatures). The glyphs are hard-wired to particular time fractions. In other words, to get a particular mensuration sign with the `\time n/m` command, `n` and `m` have to be chosen according to the following table

			
<code>\time 4/4</code>	<code>\time 2/2</code>	<code>\time 6/4</code>	<code>\time 6/8</code>
			
<code>\time 3/2</code>	<code>\time 3/4</code>	<code>\time 9/4</code>	<code>\time 9/8</code>
			
<code>\time 4/8</code>	<code>\time 2/4</code>		

Use the `style` property of grob `TimeSignature` to select ancient time signatures. Supported styles are `neomensural` and `mensural`. The above table uses the `neomensural` style. The following examples show the differences in style:

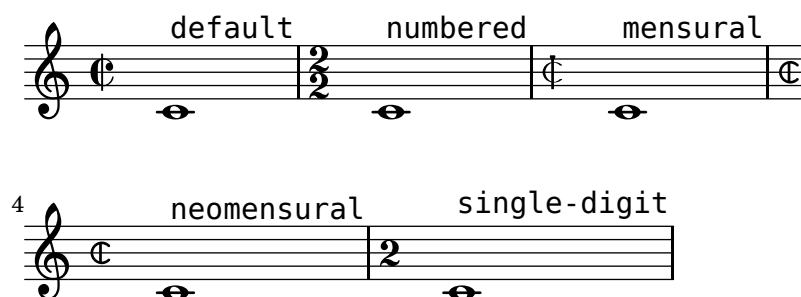

[Time signature], pagina 58, gives a general introduction to the use of time signatures.

## Vedi anche

Music Glossary: [Sezione “mensural notation” in \*Glossario Musicale\*](#).

Notation Reference: [Time signature], pagina 58.

## Problemi noti e avvertimenti

Ratios of note durations cannot change with the time signature, as those are not constant. For example, the ratio of 1 breve = 3 semibreves (*tempus perfectum*) can be made by hand, by setting

```
breveTP = #(ly:make-duration -1 0 3 2)
...
{ c\breveTP f1 }
```

This sets `breveTP` to  $3/2$  times  $2 = 3$  times a whole note.

The `mensural68alt` and `neomensural68alt` symbols (alternate symbols for 6/8) are not addressable with `\time`. Use `\markup {\musicglyph #"timesig.mensural68alt" }` instead.

## Mensural note heads

For ancient notation, a note head style other than the `default` style may be chosen. This is accomplished by setting the `style` property of the `NoteHead` object to `baroque`, `neomensural`, `mensural`, `petrucci`, `blackpetrucci` or `semipetrucci`.

The `baroque` style differs from the `default` style by:

- Providing a `maxima` note head, and
- Using a square shape for `\breve` note heads.

The `neomensural`, `mensural`, and `petrucci` styles differ from the `baroque` style by:

- Using rhomboidal heads for semibreves and all smaller durations, and
- Centering the stems on the note heads.

The `blackpetrucci` style produces note heads usable in black mensural notation or coloratio sections in white mensural notation. Because note head style does not influence flag count, in this style a semiminima should be notated as `a8*2`, not `a4`, otherwise it will look like a minima. The multiplier can be different if coloratio is used e.g. to notate triplets.

Use `semipetrucci` style to draw half-colored note heads (breves, longas and maximas).

The following example demonstrates the `petrucci` style:

```
\set Score.skipBars = ##t
\autoBeamOff
\override NoteHead #'style = #'petrucci
a'\maxima a'\longa a'\breve a'1 a'2 a'4 a'8 a'16 a'
\override NoteHead #'style = #'semipetrucci
a'\breve*5/6
\override NoteHead #'style = #'blackpetrucci
a'8*4/3 a'
\override NoteHead #'style = #'petrucci
a'\longa
```

Sezione A.9 [Note head styles], pagina 623, gives an overview of all available note head styles.

## Vedi anche

Music Glossary: Sezione “mensural notation” in *Glossario Musicale*, Sezione “note head” in *Glossario Musicale*.

Notation Reference: Sezione A.9 [Note head styles], pagina 623.

## Mensural flags

Use the `flag-style` property of grob `Stem` to select ancient flags. Besides the `default` flag style, only the `mensural` style is supported.

```
\override Flag #'style = #'mensural
\override Stem #'thickness = #1.0
\override NoteHead #'style = #'mensural
\autoBeamOff
c'8 d'8 e'8 f'8 c'16 d'16 e'16 f'16 c'32 d'32 e'32 f'32 s8
c''8 d''8 e''8 f''8 c''16 d''16 e''16 f''16 c''32 d''32 e''32 f''32
```

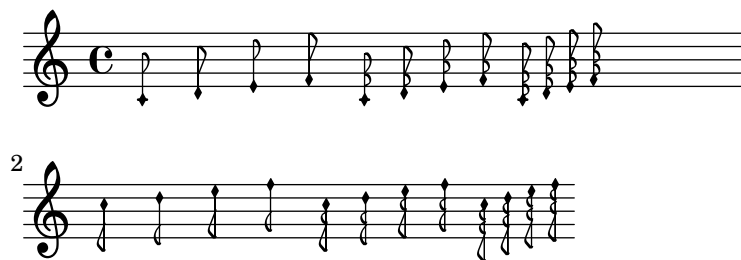

Note that the innermost flare of each mensural flag always is vertically aligned with a staff line.

There is no particular flag style for neo-mensural or Petrucci notation. There are no flags in Gregorian chant notation.

## Vedi anche

Music Glossary: [Sezione “mensural notation” in \*Glossario Musicale\*](#), [Sezione “flag” in \*Glossario Musicale\*](#).

## Problemi noti e avvertimenti

The attachment of ancient flags to stems is slightly off.

Vertically aligning each flag with a staff line assumes that stems always end either exactly on or exactly in the middle between two staff lines. This may not always be true when using advanced layout features of classical notation (which however are typically out of scope for mensural notation).

## Mensural rests

Use the `style` property of grob `Rest` to select ancient rests. Supported styles are `classical`, `neomensural`, and `mensural`. `classical` differs from the `default` style only in that the quarter rest looks like a horizontally mirrored 8th rest. The `mensural` and the `neomensural` styles mimic the appearance of rests in manuscripts and prints up to the 16th century.

The following example demonstrates the `mensural` and `neomensural` styles:

```
\set Score.skipBars = ##t
\override Rest #'style = #'classical
r\longa^"classical" r\breve r1 r2 r4 r8 r16 s \break
\override Rest #'style = #'mensural
r\longa^"mensural" r\breve r1 r2 r4 r8 r16 s \break
\override Rest #'style = #'neomensural
r\longa^"neomensural" r\breve r1 r2 r4 r8 r16
```

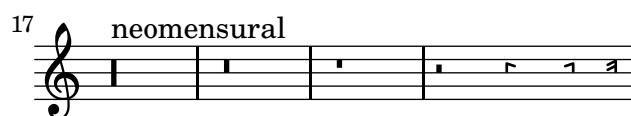

There are no 32th and 64th rests specifically for the mensural or neo-mensural style. Instead, the rests from the default style will be taken.

## Vedi anche

Music Glossary: Sezione “mensural notation” in *Glossario Musicale*.

Notation Reference: [Rests], pagina 50.

Snippets: Sezione “Ancient notation” in *Frammenti di codice*.

## Problemi noti e avvertimenti

The glyph for the maxima rest in mensural style is actually a perfect longa rest; use two (or three) longa rests to print a maxima rest. Longa rests are not grouped automatically, so have to be done manually by using pitched rests.

## Mensural accidentals and key signatures

The `mensural` style provides a sharp and a flat sign different from the default style. If called for, the natural sign will be taken from the `vaticana` style.

### mensural

♭ ✕

The style for accidentals and key signatures is controlled by the `glyph-name-alist` property of the grobs `Accidental` and `KeySignature`, respectively; e.g.:

```
\override Staff.Accidental #'glyph-name-alist =
  #alteration-mensural-glyph-name-alist
```

## Vedi anche

Music Glossary: Sezione “mensural notation” in *Glossario Musicale*, Sezione “Pitch names” in *Glossario Musicale*, Sezione “accidental” in *Glossario Musicale*, Sezione “key signature” in *Glossario Musicale*.

Notation Reference: [\[Pitches\]](#), pagina [\[undefined\]](#), [\[undefined\]](#) [\[Accidentals\]](#), pagina [\[undefined\]](#), [\[undefined\]](#) [\[Automatic accidentals\]](#), pagina [\[undefined\]](#), [\[undefined\]](#) [\[Key signature\]](#), pagina [\[undefined\]](#).

Internals Reference: Sezione “KeySignature” in *Guida al Funzionamento Interno*.

## Annotational accidentals (*musica ficta*)

In European music from before about 1600, singers were expected to chromatically alter notes at their own initiative according to certain rules. This is called *musica ficta*. In modern transcriptions, these accidentals are usually printed over the note.

Support for such suggested accidentals is included, and can be switched on by setting `suggestAccidentals` to true.

```
fis gis
\set suggestAccidentals = ##t
ais bis
```

This will treat *every* subsequent accidental as *musica ficta* until it is unset with `\set suggestAccidentals = ##f`. A more practical way is to use `\once \set suggestAccidentals = ##t`, which can even be defined as a convenient shorthand:

```
ficta = { \once \set suggestAccidentals = ##t }
\score { \relative c''
  \new MensuralVoice {
    \once \set suggestAccidentals = ##t
    bes4 a2 g2 \ficta fis8 \ficta e! fis2 g1
  }
}
```

## Vedi anche

Internals Reference: Sezione “Accidental-engraver” in *Guida al Funzionamento Interno*, Sezione “AccidentalSuggestion” in *Guida al Funzionamento Interno*.

## White mensural ligatures

There is limited support for white mensural ligatures.

To engrave white mensural ligatures, in the layout block, replace the `Ligature_bracket_engraver` with the `Mensural_ligature_engraver` in the `Voice` context:

```
\layout {
  \context {
    \Voice
    \remove Ligature_bracket_engraver
    \consists Mensural_ligature_engraver
  }
}
```

There is no additional input language to describe the shape of a white mensural ligature. The shape is rather determined solely from the pitch and duration of the enclosed notes. While this approach may take a new user a while to get accustomed to, it has the great advantage that the full musical information of the ligature is known internally. This is not only required for correct MIDI output, but also allows for automatic transcription of the ligatures.

At certain places two consecutive notes can be represented either as two squares or as an oblique parallelogram (flexa shape). In such cases the default is the two squares, but a flexa can be required by setting the `ligature-flexa` property of the *second* note head. The length of a flexa can be set by the note head property `flexa-width`.

For example,

```
\score {
  \transpose c c' {
    \set Score.timing = ##f
    \set Score.defaultBarType = "empty"
    \override NoteHead #'style = #'petrucci
    \override Staff.TimeSignature #'style = #'mensural
    \clef "petrucci-g"
    \[ c'\maxima g \]
    \[ d\longa
      \override NoteHead #'ligature-flexa = ##t
      \once \override NoteHead #'flexa-width = #3.2
```

```

        c\breve f e d \]
    \[ c'\maxima d'\longa \]
    \[ e'1 a g\breve \]
}
\layout {
  \context {
    \Voice
    \remove Ligature_bracket_engraver
    \consists Mensural_ligature_engraver
  }
}
}

```

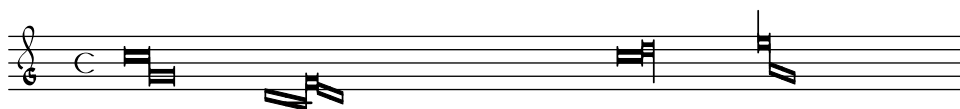

Without replacing `Ligature_bracket_engraver` with `Mensural_ligature_engraver`, the same music transcribes to the following

## Vedi anche

Music Glossary: [Sezione “ligature” in \*Glossario Musicale\*](#).

Notation Reference: [\[Gregorian square neume ligatures\]](#), pagina 412, [\[Ligatures\]](#), pagina 399.

## Problemi noti e avvertimenti

Horizontal spacing of ligatures is poor. Accidentals may collide with previous notes.

### 2.9.4 Typesetting Gregorian chant

When typesetting a piece in Gregorian chant notation, the `Vaticana_ligature_engraver` automatically selects the proper note heads, so there is no need to explicitly set the note head style. Still, the note head style can be set, e.g., to `vaticana_punctum` to produce punctum neumes. Similarly, the `Mensural_ligature_engraver` automatically assembles mensural ligatures.

## Vedi anche

Music Glossary: [Sezione “ligature” in \*Glossario Musicale\*](#).

Notation Reference: [\[White mensural ligatures\]](#), pagina 407, [\[Ligatures\]](#), pagina 399.

## Gregorian chant contexts

The predefined `VaticanaVoiceContext` and `VaticanaStaffContext` can be used to engrave a piece of Gregorian chant in the style of the Editio Vaticana. These contexts initialize all relevant context properties and grob properties to proper values, so you can immediately go ahead entering the chant, as the following excerpt demonstrates:

```

\include "gregorian.ly"
\score {
  <<
    \new VaticanaVoice = "cantus" {

```

```
\[ c'\melisma c' \flexa a \]
\[ a \flexa \deminutum g\melismaEnd \]
f \divisioMinima
\[ f\melisma \pes a c' c' \pes d'\melismaEnd \]
c' \divisioMinima \break
\[ c'\melisma c' \flexa a \]
\[ a \flexa \deminutum g\melismaEnd \] f \divisioMinima
}
\new Lyrics \lyricsto "cantus" {
  San- ctus, San- ctus, San- ctus
}
>>
}
```

San-ctus, San-ctus,

San-ctus

Gregorian clefs

The following table shows all Gregorian clefs that are supported via the `\clef` command. Some of the clefs use the same glyph, but differ only with respect to the line they are printed on. In such cases, a trailing number in the name is used to enumerate these clefs, numbered from the lowest to the highest line. Still, you can manually force a clef glyph to be typeset on an arbitrary line, as described in [\[Clef\]](#), [pagina](#) [\[Clef\]](#). The note printed to the right side of each clef in the example column denotes the `c'` with respect to that clef.

Description	Supported Clefs	Example
Editio Vaticana style do clef	<code>vaticana-do1</code> , <code>vaticana-do2</code> , <code>vaticana-do3</code>	
Editio Vaticana style fa clef	<code>vaticana-fa1</code> , <code>vaticana-fa2</code>	
Editio Medicaea style do clef	<code>medicaea-do1</code> , <code>medicaea-do2</code> , <code>medicaea-do3</code>	
Editio Medicaea style fa clef	<code>medicaea-fa1</code> , <code>medicaea-fa2</code>	
hufnagel style do clef	<code>hufnagel-do1</code> , <code>hufnagel-do2</code> , <code>hufnagel-do3</code>	

hufnagel style fa clef

hufnagel-fa1, hufnagel-fa2

hufnagel style combined do/fa clef

hufnagel-do-fa

## Vedi anche

Music Glossary: [Sezione “clef” in \*Glossario Musicale\*](#).

Notation Reference: [\[Clef\]](#), pagina [\[undefined\]](#).

## Gregorian accidentals and key signatures

Accidentals for the three different Gregorian styles are available:

### vaticana medicaea hufnagel

As shown, not all accidentals are supported by each style. When trying to access an unsupported accidental, LilyPond will switch to a different style.

The style for accidentals and key signatures is controlled by the `glyph-name-alist` property of the grobs `Accidental` and `KeySignature`, respectively; e.g.:

```
\override Staff.Accidental #'glyph-name-alist =
  #alteration-mensural-glyph-name-alist
```

## Vedi anche

Music Glossary: [Sezione “accidental” in \*Glossario Musicale\*](#), [Sezione “key signature” in \*Glossario Musicale\*](#).

Notation Reference: [\[Pitches\]](#), pagina [\[undefined\]](#), [\[Accidentals\]](#), pagina [\[undefined\]](#), [\[Automatic accidentals\]](#), pagina [\[undefined\]](#), [\[Key signature\]](#), pagina [\[undefined\]](#).

Internals Reference: [Sezione “KeySignature” in \*Guida al Funzionamento Interno\*](#).

## Divisiones

There are no rests in Gregorian chant notation; instead, it uses [\[Divisiones\]](#), pagina [410](#).

A *divisio* (plural: *divisiones*; Latin word for ‘division’) is a staff context symbol that is used to indicate the phrase and section structure of Gregorian music. The musical meaning of *divisio minima*, *divisio maior*, and *divisio maxima* can be characterized as short, medium, and long pause, somewhat like the breath marks from [\[Breath marks\]](#), pagina [121](#). The *finalis* sign not only marks the end of a chant, but is also frequently used within a single antiphonal/responsorial chant to mark the end of each section.

To use divisiones, include the file ‘`gregorian.ly`’. It contains definitions that you can apply by just inserting `\divisioMinima`, `\divisioMaior`, `\divisioMaxima`, and `\finalis` at proper places in the input. Some editions use *virgula* or *caesura* instead of *divisio minima*. Therefore, ‘`gregorian.ly`’ also defines `\virgula` and `\caesura`

divisio minima

divisio maior

divisio maxima

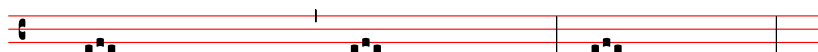

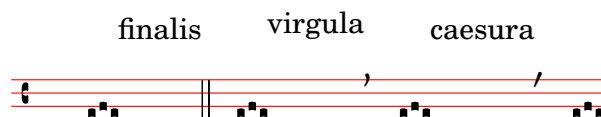

## Comandi predefiniti

`\virgula`, `\caesura`, `\divisioMinima`, `\divisioMaior`, `\divisioMaxima`, `\finalis`.

## Vedi anche

Music Glossary: *Sezione “caesura” in Glossario Musicale*, *Sezione “divisio” in Glossario Musicale*.

Notation Reference: [\[Breath marks\]](#), pagina 121.

Installed Files: ‘`ly/gregorian.ly`’.

## Gregorian articulation signs

In addition to the standard articulation signs described in section [\[Articulations and ornamentations\]](#), [pagina 108](#), articulation signs specifically designed for use with notation in *Editio Vaticana* style are provided.

```
\include "gregorian.ly"
\score {
  \new VaticanaVoice {
    \override TextScript #'font-family = #'typewriter
    \override TextScript #'font-shape = #'upright
    \override Script #'padding = #-0.1
    a\ictus_"ictus " \bar "" \break
    a\circulus_"circulus " \bar "" \break
    a\semicirculus_"semicirculus " \bar "" \break
    a\accentus_"accentus " \bar "" \break
    \[ a_"episema" \epistemInitium \pes b \flexa a b \epistemFinis \flexa a \]
  }
}
```

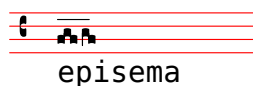
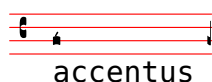
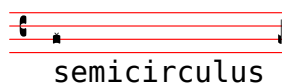
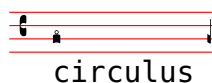
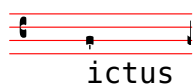

## Vedi anche

Notation Reference: [Articulations and ornamentations], pagina 108.

Snippets: Sezione “Ancient notation” in *Frammenti di codice*.

Internals Reference: Sezione “Episema” in *Guida al Funzionamento Interno*, Sezione “EpisemaEvent” in *Guida al Funzionamento Interno*, Sezione “Episema\_engraver” in *Guida al Funzionamento Interno*, Sezione “Script” in *Guida al Funzionamento Interno*, Sezione “ScriptEvent” in *Guida al Funzionamento Interno*, Sezione “Script\_engraver” in *Guida al Funzionamento Interno*.

## Problemi noti e avvertimenti

Some articulations are vertically placed too closely to the corresponding note heads.

### Augmentum dots (*morae*)

Augmentum dots, also called *morae*, are added with the music function `\augmentum`. Note that `\augmentum` is implemented as a unary music function rather than as head prefix. It applies to the immediately following music expression only. That is, `\augmentum \virga c` will have no visible effect. Instead, say `\virga \augmentum c` or `\augmentum {\virga c}`. Also note that you can say `\augmentum {a g}` as a shortcut for `\augmentum a \augmentum g`.

```
\include "gregorian.ly"
\score {
  \new VaticanaVoice {
    \[ \augmentum a \flexa \augmentum g \]
    \augmentum g
  }
}
```

## Vedi anche

Notation Reference: [Breath marks], pagina 121.

Internals Reference: Sezione “BreathingSign” in *Guida al Funzionamento Interno*.

Snippets: Sezione “Ancient notation” in *Frammenti di codice*.

## Gregorian square neume ligatures

There is limited support for Gregorian square neumes notation (following the style of the Editio Vaticana). Core ligatures can already be typeset, but essential issues for serious typesetting are still lacking, such as (among others) horizontal alignment of multiple ligatures, lyrics alignment, and proper handling of accidentals.

The support for Gregorian neumes is enabled by `\includeing ‘gregorian.ly’` at the beginning of the file. This makes available a number of extra commands to produce the neume symbols used in plainchant notation.

Note heads can be *modified* and/or *joined*.

- The shape of the note head can be modified by *prefixing* the note name with any of the following commands: `\virga`, `\strophæ`, `\inclinatum`, `\auctum`, `\descendens`, `\ascendens`, `\oriscus`, `\quilisma`, `\deminutum`, `\cavum`, `\linea`.
- Ligatures, properly speaking (i.e. notes joined together), are produced by placing one of the joining commands `\pes` or `\flexa`, for upwards and downwards movement, respectively, *between* the notes to be joined.

A note name without any qualifiers will produce a *punctum*. All other neumes, including the single-note neumes with a different shape such as the *virga*, are in principle considered as ligatures and should therefore be placed between `\[...]`.

Single-note neumes:

- The *punctum* is the basic note shape (in the *Vaticana* style: a square with some curvation for typographical finesse). In addition to the regular *punctum*, there is also the oblique *punctum inclinatum*, produced with the prefix `\inclinatum`. The regular *punctum* can be modified with `\cavum`, which produces a hollow note, and `\linea`, which draws vertical lines on either side of the note.
- The *virga* has a descending stem on the right side. It is produced by the modifier `\virga`.

Ligatures

Unlike most other neumes notation systems, the typographical appearance of ligatures is not directly dictated by the input commands, but follows certain conventions dependent on musical meaning. For example, a three-note ligature with the musical shape low-high-low, such as `\[ a \pes b \flexa g ]`, produces a Torculus consisting of three Punctum heads, while the shape high-low-high, such as `\[ a \flexa g \pes b ]`, produces a Porrectus with a curved flexa shape and only a single Punctum head. There is no command to explicitly typeset the curved flexa shape; the decision of when to typeset a curved flexa shape is based on the musical input. The idea of this approach is to separate the musical aspects of the input from the notation style of the output. This way, the same input can be reused to typeset the same music in a different style of Gregorian chant notation.

Liquescent neumes

Another main category of notes in Gregorian chant is the so-called liquescent neumes. They are used under certain circumstances at the end of a syllable which ends in a ‘liquescent’ letter, i.e. the sounding consonants that can hold a tone (the nasals, l, r, v, j, and their diphthong equivalents). Thus, the liquescent neumes are never used alone (although some of them can be produced), and they always fall at the end of a ligature.

Liquescent neumes are represented graphically in two different, more or less interchangeable ways: with a smaller note or by ‘twisting’ the main note upwards or downwards. The first is produced by making a regular `pes` or `flexa` and modifying the shape of the second note: `\[ a \pes \deminutum b ]`, the second by modifying the shape of a single-note neume with `\auctum` and one of the direction markers `\descendens` or `\ascendens`, e.g., `\[ \auctum \descendens a ]`.

Special signs

A third category of signs is made up of a small number of signs with a special meaning (which, incidentally, in most cases is only vaguely known): the *quilisma*, the *oriscus*, and the *strophicus*. These are all produced by prefixing a note name with the corresponding modifier, `\quilisma`, `\oriscus`, or `\strophica`.

Virtually, within the ligature delimiters `\[` and `\]`, any number of heads may be accumulated to form a single ligature, and head prefixes like `\pes`, `\flexa`, `\virga`, `\inclinatum`, etc. may be mixed in as desired. The use of the set of rules that underlies the construction of the ligatures in the above table is accordingly extrapolated. This way, infinitely many different ligatures can be created.

Note that the use of these signs in the music itself follows certain rules, which are not checked by LilyPond. E.g., the *quilisma* is always the middle note of an ascending ligature, and usually falls on a half-tone step, but it is perfectly possible, although incorrect, to make a single-note *quilisma*.

In addition to the note signs, ‘gregorian.ly’ also defines the commands `\versus`, `\responsum`, `\ij`, `\iij`, `\IJ`, and `\IIJ`, that will produce the corresponding characters, e.g.,

for use in lyrics, as section markers, etc. These commands use special Unicode characters and will only work if a font is used which supports them.

The following table shows a limited, but still representative pool of Gregorian ligatures, together with the code fragments that produce the ligatures. The table is based on the extended neumes table of the 2nd volume of the Antiphonale Romanum (*Liber Hymnarius*), published 1983 by the monks of Solesmes. The first column gives the name of the ligature, with the main form in boldface and the liquescent forms in italics. The third column shows the code fragment that produces this ligature, using `g`, `a`, and `b` as example pitches.

Basic and <i>Liquescent</i> forms	Output	LilyPond code
<b>Punctum</b>		<code>\[ b \]</code>
		<code>\[ \cavum b \]</code>
		<code>\[ \linea b \]</code>
<i>Punctum Auctum Ascendens</i>		<code>\[ \auctum \ascendens b \]</code>
<i>Punctum Auctum Descendens</i>		<code>\[ \auctum \descendens b \]</code>
<b>Punctum inclinatum</b>		<code>\[ \inclinatum b \]</code>
<i>Punctum Inclinatum Auctum</i>		<code>\[ \inclinatum \auctum b \]</code>

*Punctum Inclinatum Parvum*

\[ \inclinatum \deminutum b \]

•

**Virga**

┐

**Two-note ligatures****Clivis vel Flexa**

\[ b \flexa g \]

┌┐

*Clivis Aucta Descendens*\[ b \flexa \auctum \descendens  
g \]

┌┐

*Clivis Aucta Ascendens*\[ b \flexa \auctum \ascendens  
g \]

┐┌

*Cephalicus*

\[ b \flexa \deminutum g \]

┌┐

**Podatus/Pes**

\[ g \pes b \]

┐┌

*Pes Auctus Descendens*\[ g \pes \auctum \descendens b  
\]

┐┌

*Pes Auctus Ascendens*\[ g \pes \auctum \ascendens b  
\]

┐┌

*Epiphonus*

\[ g \pes \deminutum b \]

*Pes Initio Debilis*

\[ \deminutum g \pes b \]

*Pes Auctus Descendens Initio Debilis*\[ \deminutum g \pes \auctum  
\descendens b \]**Multi-note ligatures****Torculus**

\[ a \pes b \flexa g \]

*Torculus Auctus Descendens*\[ a \pes b \flexa \auctum  
\descendens g \]*Torculus Deminutus*\[ a \pes b \flexa \deminutum g  
\]*Torculus Initio Debilis*\[ \deminutum a \pes b \flexa g  
\]*Torculus Auctus Descendens Initio  
Debilis*\[ \deminutum a \pes b \flexa  
\auctum \descendens g \]*Torculus Deminutus Initio Debilis*\[ \deminutum a \pes b \flexa  
\deminutum g \]

**Porrectus** $\backslash[ a \backslash flexa g \backslash pes b \backslash]$ *Porrectus Auctus Descendens* $\backslash[ a \backslash flexa g \backslash pes \backslash auctum \backslash descendens b \backslash]$ *Porrectus Deminutus* $\backslash[ a \backslash flexa g \backslash pes \backslash deminutum b \backslash]$ **Climacus** $\backslash[ \backslash virga b \backslash inclinatum a \backslash inclinatum g \backslash]$ *Climacus Auctus* $\backslash[ \backslash virga b \backslash inclinatum a \backslash inclinatum \backslash auctum g \backslash]$ *Climacus Deminutus* $\backslash[ \backslash virga b \backslash inclinatum a \backslash inclinatum \backslash deminutum g \backslash]$ **Scandicus** $\backslash[ g \backslash pes a \backslash virga b \backslash]$ *Scandicus Auctus Descendens* $\backslash[ g \backslash pes a \backslash pes \backslash auctum \backslash descendens b \backslash]$ *Scandicus Deminutus* $\backslash[ g \backslash pes a \backslash pes \backslash deminutum b \backslash]$ **Special Signs**

**Quilisma**

\[ g \pes \quilisma a \pes b \]

*Quilisma Pes Auctus Descendens*\[ \quilisma g \pes \auctum  
\descendens b \]**Oriscus**

\[ \oriscus b \]

*Pes Quassus*

\[ \oriscus g \pes \virga b \]

*Pes Quassus Auctus Descendens*\[ \oriscus g \pes \auctum  
\descendens b \]**Salicus**

\[ g \oriscus a \pes \virga b \]

*Salicus Auctus Descendens*\[ g \oriscus a \pes \auctum  
\descendens b \]**(Apo)stropha**

\[ \stropha b \]

*Stropha Aucta*

\[ \stropha \auctum b \]

**Bistropha**

\[ \stropha b \stropha b \]

**Tristropha**

◆◆◆

```
\[ \stropha b \stropha b
\stropha b \]
```

*Trigonus*

◆◆,

```
\[ \stropha b \stropha b
\stropha a \]
```

**Comandi predefiniti**

The following head prefixes are supported: `\virga`, `\stropha`, `\inclinatum`, `\auctum`, `\descendens`, `\ascendens`, `\oriscus`, `\quilisma`, `\deminutum`, `\cavum`, `\linea`.

Head prefixes can be accumulated, though restrictions apply. For example, either `\descendens` or `\ascendens` can be applied to a head, but not both to the same head.

Two adjacent heads can be tied together with the `\pes` and `\flexa` infix commands for a rising and falling line of melody, respectively.

Use the unary music function `\augmentum` to add augmentum dots.

**Vedi anche**

Music Glossary: [Sezione “ligature” in \*Glossario Musicale\*](#).

Notation Reference: [\[Gregorian square neume ligatures\]](#), pagina 412, [\[White mensural ligatures\]](#), pagina 407, [\[Ligatures\]](#), pagina 399.

**Problemi noti e avvertimenti**

When an `\augmentum` dot appears at the end of the last staff within a ligature, it is sometimes vertically placed wrong. As a workaround, add an additional skip note (e.g., `s8`) as last note of the staff.

`\augmentum` should be implemented as a head prefix rather than a unary music function, such that `\augmentum` can be intermixed with head prefixes in arbitrary order.

**2.9.5 Typesetting Kievan square notation****Kievan contexts**

As with Mensural and Gregorian notation, the predefined `KievanVoice` and `KievanStaff` contexts can be used to engrave a piece in square notation. These contexts initialize all relevant context properties and grob properties to proper values, so you can immediately go ahead entering the chant:

```
\score {
  <<
    \new KievanVoice = "melody" \transpose c c' {
      \cadenzaOn
      c4 c c c c2 b,\longa
      \bar "kievan"
    }
    \new Lyrics \lyricsto "melody" {
      -- -- -- -- .
    }
  >>
```

}

## Vedi anche

Music Glossary: [Sezione “kievan notation”](#) in *Glossario Musicale*.

## Problemi noti e avvertimenti

LilyPond supports Kievan notation of the Synodal style, as used in the corpus of chantbooks printed by the Russian Holy Synod in the 1910’s and recently reprinted by the Moscow Patriarchate Publishing House. LilyPond does not support the older (less common) forms of Kievan notation that were used in Galicia to notate Rusyn plainchant.

## Kievan clefs

There is only one clef used in Kievan notation (the Tse-fa-ut Clef). It is used to indicate the position of c:

```
\clef "kievan-do"
\override NoteHead #'style = #'kievan
c
```

## Vedi anche

Music Glossary: [Sezione “kievan notation”](#) in *Glossario Musicale*, [Sezione “clef”](#) in *Glossario Musicale*.

Notation Reference: [\[Clef\]](#), pagina [\[Clef\]](#).

## Kievan note heads

For Kievan square notation, the appropriate note head style needs to be chosen. This is accomplished by setting the `style` property of the `NoteHead` object to `kievan`.

The Kievan final note, which usually comes at the end of a piece of music, may be selected by setting the duration to `\longa`. The Kievan recitative mark, used to indicate the chanting of several syllables on one note, may be selected by setting the duration to `\breve`. The following example demonstrates the various Kievan note heads:

```
\autoBeamOff
\cadenzaOn
\override NoteHead #'style = #'kievan
b'1 b'2 b'4 b'8 b'\breve b'\longa
```

## Vedi anche

Music Glossary: Sezione “kievan notation” in *Glossario Musicale*, Sezione “note head” in *Glossario Musicale*.

Notation Reference: Sezione A.9 [Note head styles], pagina 623.

## Problemi noti e avvertimenti

LilyPond automatically determines if the stem up or stem down form of a note is drawn. When setting chant in square notation, however, it is customary to have the stems point in the same direction within a single melisma. This can be done manually by setting the `direction` property of the `Stem` object.

## Kievan accidentals

The kievian style for accidentals is selected with the `glyph-name-alist` property of the grob `Accidental`. The kievian style provides a sharp and a flat sign different from the default style. There is no natural sign in Kievan notation. The sharp sign is not used in Synodal music but may occur in earlier manuscripts. It has been included primarily for the sake of compatibility.

```
\clef "kievan-do"
\override NoteHead #'style = #'kievan
\override Accidental #'glyph-name-alist =
  #alteration-kievan-glyph-name-alist
bes' dis,
```

## Vedi anche

Music Glossary: Sezione “kievan notation” in *Glossario Musicale*, Sezione “accidental” in *Glossario Musicale*.

Notation Reference: `<undefined>` [Accidentals], pagina `<undefined>`, `<undefined>` [Automatic accidentals], pagina `<undefined>`, Sezione A.8 [The Feta font], pagina 602

## Kievan bar line

A decorative figure is commonly placed at the end of a piece of Kievan notation, which may be called the Kievan final bar line. It can be invoked as `\bar "kievan"`.

```
\clef "kievan-do"
\override NoteHead #'style = #'kievan
c \bar "kievan"
```

## Vedi anche

Sezione 1.2.5 [Bars], pagina 88, Sezione A.8 [The Feta font], pagina 602

### 2.9.6 Working with ancient music—scenarios and solutions

Working with ancient music frequently involves particular tasks which differ considerably from the modern notation for which LilyPond is designed. In the rest of this section, a number of typical scenarios are outlined, with suggestions of solutions. These involve:

- how to make incipits (i.e. prefatory material to indicate what the original has looked like) to modern transcriptions of mensural music;
- how to achieve the *Mensurstriche* layout frequently used for modern transcriptions of polyphonic music;
- how to transcribe Gregorian chant in modern notation;
- how to generate both ancient and modern notation from the same source.

#### Incipits

TBC

#### Mensurstriche layout

*Mensurstriche* ('mensuration lines') is the accepted term for bar lines that are drawn between the staves of a system but not through the staves themselves. It is a common way to preserve the rhythmic appearance of the original, i.e. not having to break syncopated notes at bar lines, while still providing the orientation aids that bar lines give.

The mensurstriche-layout where the bar lines do not show on the staves but between staves can be achieved with a `StaffGroup` instead of a `ChoirStaff`. The bar line on staves is blanked out by setting the `transparent` property.

```
global = {
  \override Staff.BarLine #'transparent = ##t
  s1 s
  % the final bar line is not interrupted
  \revert Staff.BarLine #'transparent
  \bar "|."
}
\new StaffGroup \relative c'' {
  <<
    \new Staff { << \global { c1 c } >> }
    \new Staff { << \global { c c } >> }
  >>
}
```

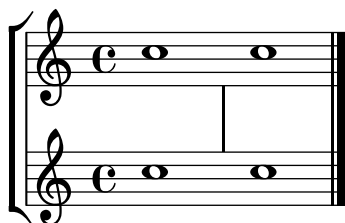

#### Transcribing Gregorian chant

Gregorian chant can be transcribed into modern notation with a number of simple tweaks.

**Stems.** Stems can be left out altogether by `\remove`-ing the `Stem_engraver` from the `Voice` context:

```
\layout {
  ...
```

```

\context {
  \Voice
  \remove "Stem_engraver"
}
}

```

However, in some transcription styles, stems are used occasionally, for example to indicate the transition from a single-tone recitative to a fixed melodic gesture. In these cases, one can use either `\override Stem #'transparent = ##t` or `\override Stem #'length = #0` instead, and restore the stem when needed with the corresponding `\once \override Stem #'transparent = ##f` (see example below). When using stems that carry flags, make sure to set `\override Flag #'transparent = ##t` as well.

**Timing.** For unmetred chant, there are several alternatives.

The `Time_signature_engraver` can be removed from the `Staff` context without any negative side effects. The alternative, to make it transparent, will leave an empty space in the score, since the invisible signature will still take up space.

In many cases, `\set Score.timing = ##f` will give good results. Another alternative is to use `\CadenzaOn` and `\CadenzaOff`.

To remove the bar lines, the radical approach is to `\remove` the `Bar_engraver` from the `Staff` context. Again, one may want to use `\override BarLine #'transparent = ##t` instead, if an occasional barline is wanted.

A common type of transcription is recitativic chant where the repeated notes are indicated with a single breve. The text to the recitation tone can be dealt with in two different ways: either set as a single, left-aligned syllable:

```

\include "gregorian.ly"
chant = \relative c' {
  \clef "G_8"
  c\breve c4 b4 a c2 c4 \divisioMaior
  c\breve c4 c f, f \finalis
}

verba = \lyricmode {
  \once \override LyricText #'self-alignment-X = #-1
  "Noctem quietam et" fi -- nem per -- fec -- tum
  \once \override LyricText #'self-alignment-X = #-1
  "concedat nobis Dominus" om -- ni -- po -- tens.
}

\score {
  \new Staff <<
  \new Voice = "melody" \chant
  \new Lyrics = "one" \lyricsto melody \verba
  >>
  \layout {
    \context {
      \Staff
      \remove "Time_signature_engraver"
      \remove "Bar_engraver"
      \override Stem #'transparent = ##t
      \override Flag #'transparent = ##t
    }
  }
}

```

}

tens.

This works fine, as long as the text doesn't span a line break. If that is the case, an alternative is to add hidden notes to the score, here in combination with changing stem visibility:

```
\include "gregorian.ly"
chant = \relative c' {
  \clef "G_8"
  \set Score.timing = ##f
  c\breve \override NoteHead #'transparent = ##t c c c c c
  \revert NoteHead #'transparent
  \override Stem #'transparent = ##f \stemUp c4 b4 a
  \override Stem #'transparent = ##t
  \override Flag #'transparent = ##t c2 c4 \divisioMaior
  c\breve \override NoteHead #'transparent = ##t c c c c c c c
  \revert NoteHead #'transparent c4 c f, f \finalis
}

verba = \lyricmode {
  No -- ctem qui -- e -- tam et fi -- nem per -- fec -- tum
  con -- ce -- dat no -- bis Do -- mi -- nus om -- ni -- po -- tens.
}

\score {
  \new Staff <<
    \new Voice = "melody" \chant
    \new Lyrics \lyricsto "melody" \verba
  >>
  \layout {
    \context {
      \Staff
      \remove "Time_signature_engraver"
      \override BarLine #'transparent = ##t
      \override Stem #'transparent = ##t
      \override Flag #'transparent = ##t
    }
  }
}
```

Another common situation is transcription of neumatic or melismatic chants, i.e. chants with a varying number of notes to each syllable. In this case, one would want to set the syllable groups clearly apart, usually also the subdivisions of a longer melisma. One way to achieve this is to use a fixed `\time`, e.g.,  $1/4$ , and let each syllable or note group fill one of these measures, with the help of tuplets or shorter durations. If the bar lines and all other rhythmical indications are made transparent, and the space around the bar lines is increased, this will give a fairly good representation in modern notation of the original.

To avoid that syllables of different width (such as “-ri” and “-rum”) spread the syllable note groups unevenly apart, the `'X-extent` property of the `LyricText` object may be set to a fixed value. Another, more cumbersome way would be to add the syllables as `\markup` elements. If further adjustments are necessary, this can be easily done with `s` ‘notes’.

```
spiritus = \relative c' {
  \time 1/4
  \override Lyrics.LyricText #'X-extent = #'(0 . 3)
  d4 \times 2/3 { f8 a g } g a a4 g f8 e
  d4 f8 g g8 d f g a g f4 g8 a a4 s
  \times 2/3 { g8 f d } e f g a g4
}

spirLyr = \lyricmode {
  Spi -- ri -- _ _ tus _ Do -- mi -- ni _ re -- ple -- _ vit _
  or -- _ bem _ ter -- ra -- _ rum, al -- _ _ le -- _ lu
  -- _ ia.
}

\score {
  \new Staff <<
    \new Voice = "chant" \spiritus
    \new Lyrics = "one" \lyricsto "chant" \spirLyr
  >>
  \layout {
    \context {
      \Staff
      \remove "Time_signature_engraver"
      \override BarLine #'X-extent = #'(-1 . 1)
      \override Stem #'transparent = ##t
      \override Flag #'transparent = ##t
      \override Beam #'transparent = ##t
      \override BarLine #'transparent = ##t
      \override TupletNumber #'transparent = ##t
    }
  }
}
```

## Ancient and modern from one source

TBC

## Editorial markings

### 2.10 World music

The purpose of this section is to highlight musical notation issues that are relevant to traditions outside the Western tradition.

#### 2.10.1 Common notation for non-Western music

This section discusses how to enter and print music scores that do not belong to the Western classical tradition, also referred to as *Common Practice Period*.

#### Extending notation and tuning systems

Standard classical notation (also known as *Common Practice Period* notation) is commonly used in all sorts of music, not limited to ‘classical’ Western music. This notation is discussed in [\[Writing pitches\]](#), [pagina \[undefined\]](#), and the various note names that may be used are explained in [\[Note names in other languages\]](#), [pagina \[undefined\]](#).

However, many types of non-Western music (and some types of Western folk and traditional music) employ alternative or extended tuning systems that do not fit readily into standard classical notation.

In some cases standard notation is still used, with the pitch differences being implicit. For example, *Arabic music* is notated with standard semitone and quarter-tone accidentals, with the precise pitch alterations being determined by context. Italian note names are typically used, while the init file ‘`arabic.ly`’ provides a suitable set of macros and definitions extending the standard notation. For more details, see [Sezione 2.10.2 \[Arabic music\]](#), [pagina 427](#).

Other types of music require extended or unique notations. *Turkish classical music* or Ottoman music, for example, employs melodic forms known as *makamlar*, whose intervals are based on 1/9 divisions of the whole tone. Standard Western staff notes are still used, but with special accidentals unique to Turkish music, that are defined in the file ‘`makam.ly`’. For further information on Turkish classical music and makamlar, see [Sezione 2.10.3 \[Turkish classical music\]](#), [pagina 431](#).

To locate init files such as ‘`arabic.ly`’ or ‘`makam.ly`’ on your system, see [Sezione “Other sources of information” in Manuale di Apprendimento](#).

#### Frammenti di codice selezionati

##### *Makam example*

Makam is a type of melody from Turkey using 1/9th-tone microtonal alterations. Consult the initialization file ‘`ly/makam.ly`’ for details of pitch names and alterations.

```
% Initialize makam settings
\include "makam.ly"

\relative c' {
  \set Staff.keySignature = #`((6 . ,(- KOMA)) (3 . ,BAKIYE))
  c4 cc db fk
  gbm4 gfc gfb efk
  fk4 db cc c
}
```

## Vedi anche

Music Glossary: Sezione “Common Practice Period” in *Glossario Musicale*, Sezione “makam-lar” in *Glossario Musicale*.

Learning Manual: Sezione “Other sources of information” in *Manuale di Apprendimento*.

Notation Reference: [\[Writing pitches\]](#), pagina [\[undefined\]](#), [\[undefined\]](#) [\[Note names in other languages\]](#), pagina [\[undefined\]](#), Sezione 2.10.2 [\[Arabic music\]](#), pagina 427, Sezione 2.10.3 [\[Turkish classical music\]](#), pagina 431.

## 2.10.2 Arabic music

This section highlights issues that are relevant to notating Arabic music.

### References for Arabic music

Arabic music so far has been mainly an oral tradition. When music is transcribed, it is usually in a sketch format, on which performers are expected to improvise significantly. Increasingly, Western notation, with a few variations, is adopted in order to communicate and preserve Arabic music.

Some elements of Western musical notation such as the transcription of chords or independent parts, are not required to typeset the more traditional Arabic pieces. There are however some different issues, such as the need to indicate medium intervals that are somewhere between a semi-tone and a tone, in addition to the minor and major intervals that are used in Western music. There is also the need to group and indicate a large number of different maqams (modes) that are part of Arabic music.

In general, Arabic music notation does not attempt to precisely indicate microtonal elements that are present in musical practice.

Several issues that are relevant to Arabic music are covered elsewhere:

- Note names and accidentals (including quarter tones) can be tailored as discussed in [Sezione 2.10.1 \[Common notation for non-Western music\]](#), pagina 426.
- Additional key signatures can also be tailored as described in [\[undefined\] \[Key signature\]](#), pagina [\[undefined\]](#).
- Complex time signatures may require that notes be grouped manually as described in [\[Manual beams\]](#), pagina 85.
- *Takasim* which are rhythmically free improvisations may be written down omitting bar lines as described in [\[Unmetered music\]](#), pagina 66.

## Vedi anche

Notation Reference: [Sezione 2.10.1 \[Common notation for non-Western music\]](#), pagina 426, [\[undefined\] \[Key signature\]](#), pagina [\[undefined\]](#), [\[Manual beams\]](#), pagina 85.

Snippets: Sezione “World music” in *Frammenti di codice*.

## Arabic note names

The more traditional Arabic note names can be quite long and are not suitable for the purpose of music writing, so they are not used. English note names are not very familiar in Arabic music education, so Italian or Solfege note names (do, re, mi, fa, sol, la, si) are used instead; modifiers (accidentals) can also be used. Italian note names and accidentals are explained in [\[undefined\] \[Note names in other languages\]](#), pagina [\[undefined\]](#); the use of standard Western notation to notate non-Western music is discussed in [Sezione 2.10.1 \[Common notation for non-Western music\]](#), pagina 426.

For example, this is how the Arabic *rast* scale can be notated:

```
\include "arabic.ly"
\relative do' {
  do re misb fa sol la sisb do sisb la sol fa misb re do
}
```

The symbol for semi-flat does not match the symbol which is used in Arabic notation. The `\dwn` symbol defined in ‘`arabic.ly`’ may be used preceding a flat symbol as a work around if it is important to use the specific Arabic semi-flat symbol. The appearance of the semi-flat symbol in the key signature cannot be altered by using this method.

```
\include "arabic.ly"
\relative do' {
  \set Staff.extraNatural = ##f
  dod dob dosd \dwn dob dobsb dodsd do do
}
```

## Vedi anche

Notation Reference: [\[Note names in other languages\]](#), pagina [\[undefined\]](#), Sezione 2.10.1 [\[Common notation for non-Western music\]](#), pagina 426.

Snippets: [Sezione “World music” in Frammenti di codice.](#)

## Arabic key signatures

In addition to the minor and major key signatures, the following key signatures are defined in ‘`arabic.ly`’: *bayati*, *rast*, *sikah*, *iraq*, and *kurd*. These key signatures define a small number of maqam groups rather than the large number of maqams that are in common use.

In general, a maqam uses the key signature of its group, or a neighbouring group, and varying accidentals are marked throughout the music.

For example to indicate the key signature of a maqam muhayer piece:

```
\key re \bayati
```

Here *re* is the default pitch of the muhayer maqam, and *bayati* is the name of the base maqam in the group.

While the key signature indicates the group, it is common for the title to indicate the more specific maqam, so in this example, the name of maqam muhayer should appear in the title.

Other maqams in the same bayati group, as shown in the table below: (bayati, hussaini, saba, and ushaq) can be indicated in the same way. These are all variations of the base and most common maqam in the group, which is bayati. They usually differ from the base maqam in their upper tetrachords, or certain flow details that don’t change their fundamental nature, as siblings.

The other maqam in the same group (Nawa) is related to bayati by modulation which is indicated in the table in parenthesis for those maqams that are modulations of their base maqam. Arabic maqams admit of only limited modulations, due to the nature of Arabic musical instruments. Nawa can be indicated as follows:

`\key sol \bayati`

In Arabic music, the same term such as bayati that is used to indicate a maqam group, is also a maqam which is usually the most important in the group, and can also be thought of as a base maqam.

Here is one suggested grouping that maps the more common maqams to key signatures:

maqam group	key	finalis	Other maqmas in group (finalis)
ajam	major	sib	jaharka (fa)
bayati	bayati	re	hussaini, muhayer, saba, ushaq, nawa (sol)
hijaz	kurd	re	shahnaz, shad arban (sol), hijazkar (do)
iraq	iraq	sisb	-
kurd	kurd	re	hijazkar kurd (do)
nahawand	minor	do	busalik (re), farah faza (sol)
nakriz	minor	do	nawa athar, hisar (re)
rast	rast	do	mahur, yakah (sol)
sikah	sikah	misb	huzam

## Frammenti di codice selezionati

*Armature di chiave non tradizionali*

Il comando `\key` comunemente usato imposta la proprietà `keySignature`, che fa parte del contesto `Staff`.

Per creare armature di chiave non standard, tale proprietà va impostata esplicitamente. Il formato di questo comando è una lista:

`\set Staff.keySignature = #`(((ottava . grado) . alterazione) ((ottava . grado) . alterazione) ...)` dove, per ogni elemento della lista, `ottava` indica l'ottava (0 è l'ottava dal Do centrale al Si precedente), `grado` indica la nota all'interno dell'ottava (0 significa Do e 6 significa Si) e `alterazione` può essere `,SHARP`, `,FLAT`, `,DOUBLE-SHARP` etc. (Si noti la virgola iniziale.)

Altrimenti, usando, per ogni elemento della lista, il formato breve `(grado . alterazione)`, ciò indica che la stessa alterazione deve essere presente in tutte le ottave.

Ecco un esempio di una possibile armatura per generare una scala a tono intero:

```
\relative c' {
  \set Staff.keySignature = #`(((0 . 6) . ,FLAT)
                                ((0 . 5) . ,FLAT)
                                ((0 . 3) . ,SHARP))

  c4 d e fis
  aes4 bes c2
}
```

## Vedi anche

Music Glossary: Sezione “maqam” in *Glossario Musicale*, Sezione “bayati” in *Glossario Musicale*, Sezione “rast” in *Glossario Musicale*, Sezione “sikah” in *Glossario Musicale*, Sezione “iraq” in *Glossario Musicale*, Sezione “kurd” in *Glossario Musicale*.

Notation Reference: `<undefined>` [Key signature], pagina `<undefined>`.

Learning Manual: Sezione “Accidentals and key signatures” in *Manuale di Apprendimento*.

```

\time 10/8

re4 re'8 re16 [misb re do] sisb [la sisb do] re4 r8
re16 [misb do re] sisb [do] la [sisb sol8] la [sisb] do [re] misb
fa4 fa16 [misb] misb8. [re16] re8 [misb] re [do] sisb
do4 sisb8 misb16 [re do sisb] la [do sisb la] la4 r8
}
\header {
  title = "Semai Muhayer"
  composer = "Jamil Bek"
}
}

```

## Vedi anche

Snippets: *Sezione “World music” in Frammenti di codice.*

## Further reading for Arabic music

1. *The music of the Arabs* by Habib Hassan Touma [Amadeus Press, 1996], contains a discussion of maqams and their method of groupings.

There are also various web sites that explain maqams and some provide audio examples such as :

- <http://www.maqamworld.com/>
- <http://www.turath.org/>

There are some variations in the details of how maqams are grouped, despite agreement on the criteria of grouping maqams that are related through common lower tetra chords, or through modulation.

2. There is not a complete consistency, sometimes even in the same text on how key signatures for particular maqams should be specified. It is common, however, to use a key signature per group, rather than a different key signature for each different maqam.

Method books by the following authors for the *Oud*, the Arabic lute, contain examples of mainly Turkish and Arabic compositions.

- Charbel Rouhana
- George Farah
- Ibrahim Ali Darwish Al-masri

### 2.10.3 Turkish classical music

This section highlights issues that are relevant to notating Turkish classical music.

## References for Turkish classical music

Turkish classical music developed in the Ottoman Empire in a period roughly contemporaneous with classical music in Europe, and has continued on into the 20th and 21st centuries as a vibrant and distinct tradition with its own compositional forms, theory and performance styles. Among its striking features is the use of microtonal intervals based on ‘commas’ of  $1/9$  of a tone, from which are constructed the melodic forms known as *makam* (plural *makamlar*).

Some issues relevant to Turkish classical music are covered elsewhere:

- Special note names and accidentals are explained in [Sezione 2.10.1 \[Common notation for non-Western music\]](#), pagina 426.

## Turkish note names

Pitches in Turkish classical music traditionally have unique names, and the basis of pitch on  $1/9$ -tone divisions means makamlar employ a completely different set of intervals from Western scales and modes: *koma* ( $1/9$  of a tone), *eksik bakiye* ( $3/9$ ), *bakiye* ( $4/9$ ), *küçük mücenneb* ( $5/9$ ), *büyük mücenneb* ( $8/9$ ), *tanîni* (a whole tone) and *artık ikili* ( $12/9$  or  $13/9$  of a tone).

From a modern notational point of view it is convenient to use the standard Western staff notes (c, d, e, ...) with special accidentals that raise or lower notes by intervals of  $1/9$ ,  $4/9$ ,  $5/9$  and  $8/9$  of a tone. These accidentals are defined in the file ‘*makam.ly*’.

The following table lists:

- the name of these special accidentals,
- the accidental suffix that must be added to notes,
- and their pitch alteration as a fraction of one whole tone.

Accidental name	suffix	pitch alteration
büyük mücenneb (sharp)	-bm	+ $8/9$
küçük mücenneb (sharp)	-k	+ $5/9$
bakiye (sharp)	-b	+ $4/9$
koma (sharp)	-c	+ $1/9$
koma (flat)	-fc	- $1/9$
bakiye (flat)	-fb	- $4/9$
küçük mücenneb (flat)	-fk	- $5/9$
büyük mücenneb (flat)	-fbm	- $8/9$

For a more general explanation of non-Western music notation, see [Sezione 2.10.1 \[Common notation for non-Western music\]](#), pagina 426.

## Vedi anche

Music Glossary: [Sezione “makam” in \*Glossario Musicale\*](#), [Sezione “makamlar” in \*Glossario Musicale\*](#).

Notation Reference: [Sezione 2.10.1 \[Common notation for non-Western music\]](#), pagina 426.

## 3 General input and output

This section deals with general LilyPond input and output issues, rather than specific notation.

### 3.1 Input structure

The main format of input for LilyPond are text files. By convention, these files end with ‘.ly’.

#### 3.1.1 Structure of a score

A `\score` block must contain a single music expression delimited by curly brackets:

```
\score {
...
}
```

**Nota:** There must be **only one** outer music expression in a `\score` block, and it **must** be surrounded by curly brackets.

This single music expression may be of any size, and may contain other music expressions to any complexity. All of these examples are music expressions:

```
{ c'4 c' c' c' }
```

```
{
```

```
  { c'4 c' c' c' }
```

```
  { d'4 d' d' d' }
```

```
}
```

```
<<
```

```
\new Staff { c'4 c' c' c' }
```

```
\new Staff { d'4 d' d' d' }
```

```
>>
```

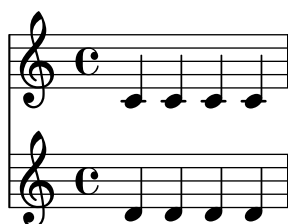

```
{
```

```
\new GrandStaff <<
```

```
  \new StaffGroup <<
```

```
    \new Staff { \flute }
```

```
    \new Staff { \oboe }
```

```
  >>
```

```
  \new StaffGroup <<
```

```
    \new Staff { \violinI }
```

```
    \new Staff { \violinII }
```

```
  >>
```

```
>>
```

```
}
```

Comments are one exception to this general rule. (For others see [Sezione 3.1.5 \[File structure\]](#), [pagina 437](#).) Both single-line comments and comments delimited by `%{ .. %}` may be placed anywhere within an input file. They may be placed inside or outside a `\score` block, and inside or outside the single music expression within a `\score` block.

Remember that even in a file containing only a `\score` block, it is implicitly enclosed in a `\book` block. A `\book` block in a source file produces at least one output file, and by default the name of the output file produced is derived from the name of the input file, so `'fandangoforelephants.ly'` will produce `'fandangoforelephants.pdf'`.

(For more details about `\book` blocks, see [Sezione 3.1.2 \[Multiple scores in a book\]](#), [pagina 434](#), [Sezione 3.1.3 \[Multiple output files from one input file\]](#), [pagina 435](#) [Sezione 3.1.5 \[File structure\]](#), [pagina 437](#).)

## Vedi anche

Learning Manual: [Sezione “Working on input files” in \*Manuale di Apprendimento\*](#), [Sezione “Music expressions explained” in \*Manuale di Apprendimento\*](#), [Sezione “Score is a \(single\) compound musical expression” in \*Manuale di Apprendimento\*](#).

### 3.1.2 Multiple scores in a book

A document may contain multiple pieces of music and text. Examples of these are an etude book, or an orchestral part with multiple movements. Each movement is entered with a `\score` block,

```
\score {
  ..music..
}
```

and texts are entered with a `\markup` block,

```
\markup {
  ..text..
}
```

All the movements and texts which appear in the same `.ly` file will normally be typeset in the form of a single output file.

```
\score {
  ..
}
\markup {
  ..
}
\score {
  ..
}
```

One important exception is within lilypond-book documents, where you explicitly have to add a `\book` block, otherwise only the first `\score` or `\markup` will appear in the output.

The header for each piece of music can be put inside the `\score` block. The `piece` name from the header will be printed before each movement. The title for the entire book can be put inside the `\book`, but if it is not present, the `\header` which is at the top of the file is inserted.

```
\header {
  title = "Eight miniatures"
  composer = "Igor Stravinsky"
}
```

```

\score {
  ...
  \header { piece = "Romanze" }
}
\markup {
  ..text of second verse..
}
\markup {
  ..text of third verse..
}
\score {
  ...
  \header { piece = "Menuetto" }
}

```

Pieces of music may be grouped into book parts using `\bookpart` blocks. Book parts are separated by a page break, and can start with a title, like the book itself, by specifying a `\header` block.

```

\bookpart {
  \header {
    title = "Book title"
    subtitle = "First part"
  }
  \score { ... }
  ...
}
\bookpart {
  \header {
    subtitle = "Second part"
  }
  \score { ... }
  ...
}

```

### 3.1.3 Multiple output files from one input file

If you want multiple output files from the same `.ly` file, then you can add multiple `\book` blocks, where each such `\book` block will result in a separate output file. If you do not specify any `\book` block in the input file, LilyPond will implicitly treat the whole file as a single `\book` block, see [Sezione 3.1.5 \[File structure\], pagina 437](#).

When producing multiple files from a single source file, Lilypond ensures that none of the output files from any `\book` block overwrites the output file produced by a preceding `\book` from the same input file.

It does this by adding a suffix to the output name for each `\book` which uses the default output file name derived from the input source file.

The default behaviour is to append a version-number suffix for each name which may clash, so

```

\book {
  \score { ... }
  \layout { ... }
}
\book {

```

```

\score { ... }
\layout { ... }
}
\book {
  \score { ... }
  \layout { ... }
}

```

in source file ‘eightminiatures.ly’ will produce

- ‘eightminiatures.pdf’,
- ‘eightminiatures-1.pdf’ and
- ‘eightminiatures-2.pdf’.

### 3.1.4 Output file names

Lilypond provides facilities to allow you to control what file names are used by the various back-ends when producing output files.

In the previous section, we saw how Lilypond prevents name-clashes when producing several outputs from a single source file. You also have the ability to specify your own suffixes for each `\book` block, so for example you can produce files called ‘eightminiatures-Romanze.pdf’, ‘eightminiatures-Menuetto.pdf’ and ‘eightminiatures-Nocturne.pdf’ by adding a `\bookOutputSuffix` declaration inside each `\book` block.

```

\book {
  \bookOutputSuffix "Romanze"
  \score { ... }
  \layout { ... }
}
\book {
  \bookOutputSuffix "Menuetto"
  \score { ... }
  \layout { ... }
}
\book {
  \bookOutputSuffix "Nocturne"
  \score { ... }
  \layout { ... }
}

```

You can also specify a different output filename for `book` block, by using `\bookOutputName` declarations

```

\book {
  \bookOutputName "Romanze"
  \score { ... }
  \layout { ... }
}
\book {
  \bookOutputName "Menuetto"
  \score { ... }
  \layout { ... }
}
\book {
  \bookOutputName "Nocturne"
  \score { ... }
}

```

```
\layout { ... }
}
```

The file above will produce these output files:

- ‘Romanze.pdf’,
- ‘Menuetto.pdf’ and
- ‘Nocturne.pdf’.

### 3.1.5 File structure

A ‘.ly’ file may contain any number of toplevel expressions, where a toplevel expression is one of the following:

- An output definition, such as `\paper`, `\midi`, and `\layout`. Such a definition at the toplevel changes the default book-wide settings. If more than one such definition of the same type is entered at the top level the definitions are combined, but in conflicting situations the later definitions take precedence. For details of how this affects the `\layout` block see [Sezione 4.2.1 \[The \layout block\], pagina 491](#).
- A direct scheme expression, such as `$(set-default-paper-size "a7" 'landscape)` or `$(ly:set-option 'point-and-click #f)`.
- A `\header` block. This sets the global header block. This is the block containing the definitions for book-wide settings, like composer, title, etc.
- A `\score` block. This score will be collected with other toplevel scores, and combined as a single `\book`. This behavior can be changed by setting the variable `toplevel-score-handler` at toplevel. The default handler is defined in the init file ‘`../scm/lily.scm`’.
- A `\book` block logically combines multiple movements (i.e., multiple `\score` blocks) in one document. If there are a number of `\scores`, one output file will be created for each `\book` block, in which all corresponding movements are concatenated. The only reason to explicitly specify `\book` blocks in a ‘.ly’ file is if you wish to create multiple output files from a single input file. One exception is within lilypond-book documents, where you explicitly have to add a `\book` block if you want more than a single `\score` or `\markup` in the same example. This behavior can be changed by setting the variable `toplevel-book-handler` at toplevel. The default handler is defined in the init file ‘`../scm/lily.scm`’.
- A `\bookpart` block. A book may be divided into several parts, using `\bookpart` blocks, in order to ease the page breaking, or to use different `\paper` settings in different parts.
- A compound music expression, such as

```
{ c'4 d' e'2 }
```

This will add the piece in a `\score` and format it in a single book together with all other toplevel `\scores` and music expressions. In other words, a file containing only the above music expression will be translated into

```
\book {
  \score {
    \new Staff {
      \new Voice {
        { c'4 d' e'2 }
      }
    }
    \layout { }
  }
  \paper { }
  \header { }
```

```
}
```

This behavior can be changed by setting the variable `toplevel-music-handler` at `toplevel`. The default handler is defined in the init file `'../scm/lily.scm'`.

- A markup text, a verse for example

```
\markup {
  2. The first line verse two.
}
```

Markup texts are rendered above, between or below the scores or music expressions, wherever they appear.

- A variable, such as

```
foo = { c4 d e d }
```

This can be used later on in the file by entering `\foo`. The name of a variable should have alphabetic characters only; no numbers, underscores or dashes.

The following example shows three things that may be entered at `toplevel`

```
\layout {
  % Don't justify the output
  ragged-right = ##t
}
```

```
\header {
  title = "Do-re-mi"
}
```

```
{ c'4 d' e2 }
```

At any point in a file, any of the following lexical instructions can be entered:

- `\version`
- `\include`
- `\sourcefilename`
- `\sourcefileline`
- A single-line comment, introduced by a leading `%` sign.
- A multi-line comment delimited by `%{ .. %}`.

Whitespace between items in the input stream is generally ignored, and may be freely omitted or extended to enhance readability. However, whitespace should always be used in the following circumstances to avoid errors:

- Around every opening and closing curly bracket.
- After every command or variable, i.e. every item that begins with a `\` sign.
- After every item that is to be interpreted as a Scheme expression, i.e. every item that begins with a `#` sign.
- To separate all elements of a Scheme expression.
- In `lyricmode` to separate all the terms in both `\override` and `\set` commands. In particular, spaces must be used around the dot and the equals sign in commands like `\override Score . LyricText #'font-size = #5` and before and after the entire command.

## Vedi anche

Learning Manual: [Sezione “How LilyPond input files work” in \*Manuale di Apprendimento\*](#).

Notation Reference: [Sezione 4.2.1 \[The `\layout` block\]](#), pagina 491.

## 3.2 Titles and headers

Almost all printed music includes a title and the composer's name; some pieces include a lot more information.

### 3.2.1 Creating titles headers and footers

#### Title blocks explained

There are two types of title blocks: the main title block that appears above of the first `\score` of a book, and individual title blocks that appear within each `\score` block. Text fields for both types are entered using a `\header` block.

If the book only has a single score, the `\header` block may be placed inside or outside of the `\score` block.

**Nota:** Remember when adding a `\header` block inside a `\score` block, that the music expression must come before the `\header` block.

```
\header {
  title = "SUITE I."
  composer = "J. S. Bach."
}

\score {
  \new Staff \relative g, {
    \clef bass
    \key g \major
    \repeat unfold 2 { g16( d' b') a b d, b' d, } |
    \repeat unfold 2 { g,16( e' c') b c e, c' e, } |
  }
  \header {
    piece = "Prélude."
  }
}

\score {
  \new Staff \relative b {
    \clef bass
    \key g \major
    \partial 16 b16 |
    <g, d' b'~>4 b'16 a( g fis) g( d e fis) g( a b c) |
    d16( b g fis) g( e d c) b(c d e) fis( g a b) |
  }
  \header {
    piece = "Allemande."
  }
}
```

**SUITE I.**

J. S. Bach.

Prélude.

Allemande.

Text fields from the main title block of a book can be displayed in all `\score` blocks, or manually suppressed:

```
\book {
  \paper {
    print-all-headers = ##t
  }
  \header {
    title = "DAS WOHLTEMPERIRTE CLAVIER"
    subtitle = "TEIL I"
    % Do not display the tagline for this book
    tagline = ##f
  }
  \markup { \vspace #1 }
  \score {
    \new PianoStaff <<
      \new Staff { s1 }
      \new Staff { \clef "bass" s1 }
    >>
    \header {
      title = "PRAELUDIUM I"
      opus = "BWV 846"
      % Do not display the subtitle for this score
      subtitle = ##f
    }
  }
  \score {
    \new PianoStaff <<
      \new Staff { s1 }
      \new Staff { \clef "bass" s1 }
    >>
    \header {
      title = "FUGA I"
      subsubtitle = "A 4 VOCI"
      opus = "BWV 846"
      % Do not display the subtitle for this score
      subtitle = ##f
    }
  }
}
```

# DAS WOHLTEMPERIRTE CLAVIER

## TEIL I

### PRAELUDIUM I

BWV 846

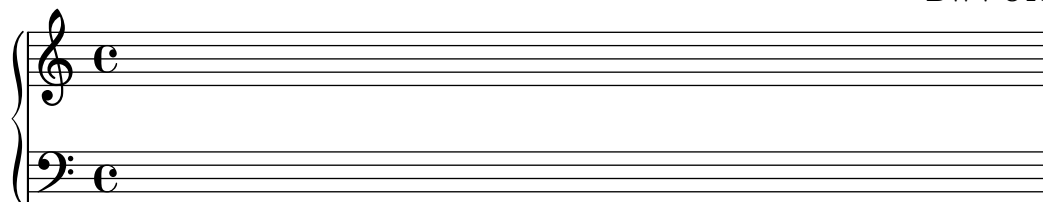

### FUGA I

A 4 VOCI

BWV 846

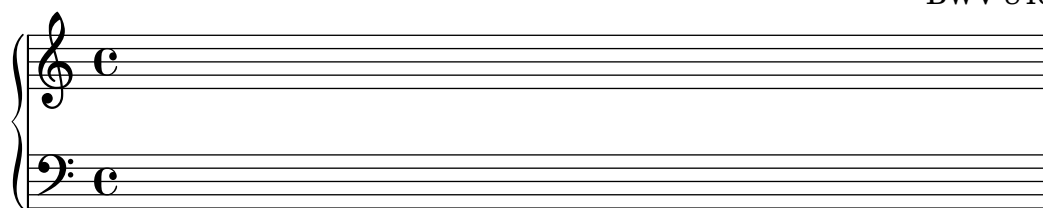

#### Vedi anche

Notation Reference: [Sezione 3.1.5 \[File structure\]](#), pagina 437, [\[Custom layout for title blocks\]](#), pagina 446.

#### Default layout of book and score title blocks

This example demonstrates all `\header` variables:

```
\book {
  \header {
    % The following fields are centered
    dedication = "Dedication"
    title = "Title"
    subtitle = "Subtitle"
    subsubtitle = "Subsubtitle"
    % The following fields are evenly spread on one line
    % the field "instrument" also appears on following pages
    instrument = \markup \with-color #green "Instrument"
    poet = "Poet"
    composer = "Composer"
    % The following fields are placed at opposite ends of the same line
    meter = "Meter"
    arranger = "Arranger"
    % The following fields are centered at the bottom
    tagline = "tagline goes at the bottom of the last page"
    copyright = "copyright goes at the bottom of the first page"
  }
  \score {
```

```

{ s1 }
\header {
  % The following fields are placed at opposite ends of the same line
  piece = "Piece 1"
  opus = "Opus 1"
}
}
\score {
  { s1 }
  \header {
    % The following fields are placed at opposite ends of the same line
    piece = "Piece 2 on the same page"
    opus = "Opus 2"
  }
}
\pageBreak
\score {
  { s1 }
  \header {
    % The following fields are placed at opposite ends of the same line
    piece = "Piece 3 on a new page"
    opus = "Opus 3"
  }
}
}

```

Dedication

**Title****Subtitle****Subsubtitle**Poet **Instrument** Composer

Meter Arranger

Piece 1 Opus 1

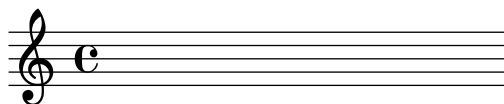

Piece 2 on the same page Opus 2

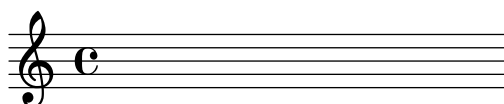

copyright goes at the bottom of the first page

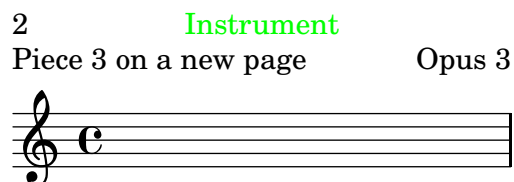

tagline goes at the bottom of the last page

Note that

- The instrument name will be repeated on every page.
- Only `piece` and `opus` are printed in a `\score` when the paper variable `print-all-headers` is set to `##f` (the default).
- Text fields left unset in a `\header` block are replaced with `\null` markups so that the space is not wasted.
- The default settings for `scoreTitleMarkup` place the `piece` and `opus` text fields at opposite ends of the same line.

To change the default layout see [\[Custom layout for title blocks\]](#), pagina 446.

Use the `breakbefore` variable inside a `\header` block that is itself in a `\score` block, to make the top-level `\header` block titles appear on the first page on their own, with the music (defined in the `\score` block) starting on the next.

```
\book {
  \header {
    title = "This is my Title"
    subtitle = "This is my Subtitle"
    copyright = "This is the bottom of the first page"
  }
  \score {
    \repeat unfold 4 { e'' e'' e'' e'' }
    \header {
      piece = "This is the Music"
      breakbefore = ##t
    }
  }
}
```

# This is my Title

## This is my Subtitle

This is the bottom of the first page

Music engraving by LilyPond 2.16.0—[www.lilypond.org](http://www.lilypond.org)

### Vedi anche

Learning Manual: Sezione “How LilyPond input files work” in *Manuale di Apprendimento*,

Notation Reference: [Custom layout for title blocks], pagina 446, Sezione 3.1.5 [File structure], pagina 437.

Installed Files: ‘ly/titling-init.ly’.

### Default layout of headers and footers

*Headers* and *footers* are lines of text appearing at the top and bottom of pages, separate from the main text of a book. They are controlled by the following `\paper` variables:

- `oddHeaderMarkup`
- `evenHeaderMarkup`
- `oddFooterMarkup`
- `evenFooterMarkup`

These markup variables can only access text fields from top-level `\header` blocks (which apply to all scores in the book) and are defined in ‘ly/titling-init.ly’. By default:

- page numbers are automatically placed on the top far left (if even) or top far right (if odd), starting from the second page.
- the `instrument` text field is placed in the center of every page, starting from the second page.
- the `copyright` text is centered on the bottom of the first page.
- the `tagline` is centered on the bottom of the last page, and below the `copyright` text if there is only a single page.

Music engraving by LilyPond 2.16.0—[www.lilypond.org](http://www.lilypond.org)

The default tagline can be changed by adding a `tagline` in the top-level `\header` block.

```
\book {
  \header {
    tagline = "... music notation for Everyone"
  }
  \score {
    \relative c' {
      c4 d e f
    }
  }
}
```

... music notation for Everyone

To remove the `tagline` set the value to `##f`.

### 3.2.2 Custom headers footers and titles

#### Custom text formatting for title blocks

Standard `\markup` commands can be used to customize any header, footer and title text within the `\header` block.

```
\score {
  { s1 }
  \header {
    piece = \markup { \fontsize #4 \bold "PRAELUDIUM I" }
    subtitle = \markup { \italic "(Excerpt)" }
  }
}
```

**PRAELUDIUM I**

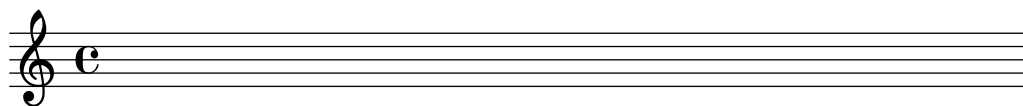

## Vedi anche

Notation Reference: [Sezione 1.8.2 \[Formatting text\]](#), pagina 215.

## Custom layout for title blocks

`\markup` commands in the `\header` block are useful for simple text formatting, but they do not allow precise control over the placement of titles. To customize the placement of the text fields, change either or both of the following `\paper` variables:

- `bookTitleMarkup`
- `scoreTitleMarkup`

The placement of titles when using the default values of these `\markup` variables is shown in the examples in [\[Default layout of book and score title blocks\]](#), pagina 441.

The default settings for `scoreTitleMarkup` as defined in ‘`ly/titling-init.ly`’ are:

```
scoreTitleMarkup = \markup { \column {
  \on-the-fly #print-all-headers { \bookTitleMarkup \hspace #1 }
  \fill-line {
    \fromproperty #'header:piece
    \fromproperty #'header:opus
  }
}
```

This places the `piece` and `opus` text fields at opposite ends of the same line:

```
\score {
  { s1 }
  \header {
    piece = "PRAELUDIUM I"
    opus = "BWV 846"
  }
}
```

PRAELUDIUM I

BWV 846

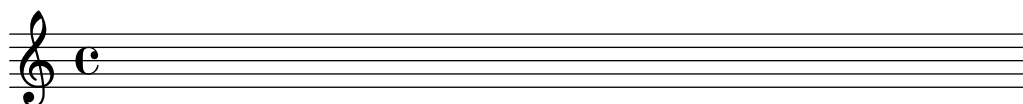

This example redefines `scoreTitleMarkup` so that the `piece` text field is centered and in a large, bold font.

```
\book {
  \paper {
    indent = 0\mm
    scoreTitleMarkup = \markup {
      \fill-line {
        \null
        \fontsize #4 \bold \fromproperty #'header:piece
        \fromproperty #'header:opus
      }
    }
  }
}
```

```

}
\header { tagline = ##f }
\score {
  { s1 }
  \header {
    piece = "PRAELUDIUM I"
    opus = "BWV 846"
  }
}
}

```

Text fields normally reserved for the main title block can be included in individual score title blocks with the `print-all-headers` placed inside the `\paper` block. A disadvantage of using this method is that the text fields that are intended specifically for the top-level `\header` block need to be manually suppressed in every `\score` block. See [\[Title blocks explained\]](#), pagina 439.

To avoid this, add the desired text field to the `scoreTitleMarkup` definition. In the following example, the `composer` text field (normally associated with `bookTitleMarkup`) is added to `scoreTitleMarkup`, allowing each score to list a different composer:

```

\book {
  \paper {
    indent = 0\mm
    scoreTitleMarkup = \markup {
      \fill-line {
        \null
        \fontsize #4 \bold \fromproperty #'header:piece
        \fromproperty #'header:composer
      }
    }
  }
}
\header { tagline = ##f }
\score {
  { s1 }
  \header {
    piece = "MENUET"
    composer = "Christian Petzold"
  }
}
\score {
  { s1 }
  \header {
    piece = "RONDEAU"
    composer = "François Couperin"
  }
}
}

```

**MENUET**

Christian Petzold

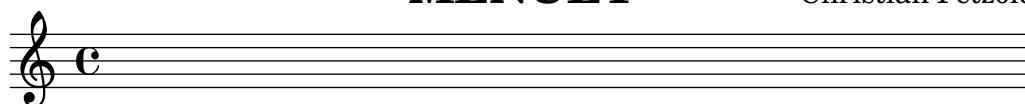
**RONDEAU**

François Couperin

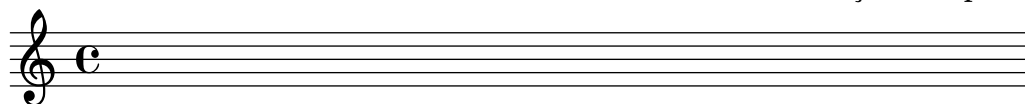

It is also possible to create your own custom text fields, and refer to them in the markup definition.

```
\book {
  \paper {
    indent = 0\mm
    scoreTitleMarkup = \markup {
      \fill-line {
        \null
        \override #'(direction . ,UP) {
          \dir-column {
            \center-align \fontsize #-1 \bold
            \fromproperty #'header:mycustomtext %% User-defined field
            \center-align \fontsize #4 \bold
            \fromproperty #'header:piece
          }
        }
      }
      \fromproperty #'header:opus
    }
  }
}
\header { tagline = ##f }
\score {
  { s1 }
  \header {
    piece = "FUGA I"
    mycustomtext = "A 4 VOICI" %% User-defined field
    opus = "BWV 846"
  }
}
}
```

**FUGA I**

A 4 VOICI

BWV 846

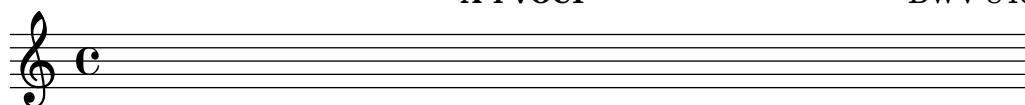

Vedi anche

Notation Reference: [\[Title blocks explained\]](#), pagina 439.

## Custom layout for headers and footers

`\markup` commands in the `\header` block are useful for simple text formatting, but they do not allow precise control over the placement of headers and footers. To customize the placement of the text fields, use either or both of the following `\paper` variables:

- `oddHeaderMarkup`
- `evenHeaderMarkup`
- `oddFooterMarkup`
- `evenFooterMarkup`

The `\markup` command `\on-the-fly` can be used to add markup conditionally to header and footer text defined within the `\paper` block, using the following syntax:

```
variable = \markup {
  ...
  \on-the-fly #procedure markup
  ...
}
```

The *procedure* is called each time the `\markup` command in which it appears is evaluated. The *procedure* should test for a particular condition and interpret (i.e. print) the *markup* argument if and only if the condition is true.

A number of ready-made procedures for testing various conditions are provided:

Procedure name	Condition tested
<code>print-page-number-check-first</code>	should this page number be printed?
<code>create-page-number-stencil</code>	'print-page-numbers true?
<code>print-all-headers</code>	'print-all-headers true?
<code>first-page</code>	first page in the book?
<code>(on-page nmbr)</code>	page number = nmbr?
<code>last-page</code>	last page in the book?
<code>not-first-page</code>	not first page in the book?
<code>part-first-page</code>	first page in the book part?
<code>part-last-page</code>	last page in the book part?
<code>not-single-page</code>	pages in book part > 1?

The following example centers page numbers at the bottom of every page. First, the default settings for `oddHeaderMarkup` and `evenHeaderMarkup` are removed by defining each as a *null* markup. Then, `oddFooterMarkup` is redefined with the page number centered. Finally, `evenFooterMarkup` is given the same layout by defining it as `\oddFooterMarkup`:

```
\book {
  \paper {
    print-page-number = ##t
    print-first-page-number = ##t
    oddHeaderMarkup = \markup \null
    evenHeaderMarkup = \markup \null
    oddFooterMarkup = \markup {
      \fill-line {
        \on-the-fly #print-page-number-check-first
        \fromproperty #'page:page-number-string
      }
    }
  }
}
```

```

    }
    evenFooterMarkup = \oddFooterMarkup
  }
  \score {
    \new Staff { s1 \break s1 \break s1 }
  }
}

```

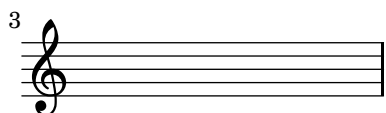
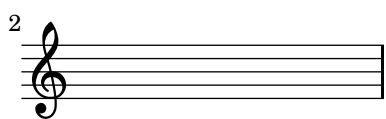
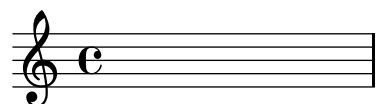

1

Several `\on-the-fly` conditions can be combined with an ‘and’ operation, for example,

```

\on-the-fly #first-page
\on-the-fly #last-page
{ \markup ... \fromproperty #'header: ... }

```

determines if the output is a single page.

## Vedi anche

Notation Reference: [Title blocks explained], pagina 439, [Default layout of book and score title blocks], pagina 441.

Installed Files: ‘`../ly/titling-init.ly`’.

### 3.2.3 Creating footnotes

There are two types of footnotes that can be created; automatic footnotes and manual footnotes.

#### Footnotes overview

Automatic footnotes create incrementing numerical indicators and manual footnotes allow a custom indicator to be created instead. Footnotes are normally applied like `\tweak` and consequently can be placed directly on grobs (graphical objects) created by most music elements and post-events. In cases where this does not work (like with bar lines and meter changes, where the grobs are produced as a consequence of property changes), footnotes can also be specified as a standalone music event affecting all grobs of a given type at a particular time step.

The full form of a footnote command is

```

\footnote mark offset grob-name footnote
music

```

The elements are as follows:

- mark* is a markup or string specifying the footnote mark which is used for both marking the reference point as well as the footnote itself at the bottom of the page. It can be omitted (or equivalently replaced with `\default`) in which case a number in sequence will be generated.
- offset* is a number pair such as `'#(2 . 1)'` specifying the X and Y offset from the reference point where the mark will be placed.
- grob-name* specifies a type of grob to mark (like `'#Flag'`). If it is given, the respective grob will be used as a reference point even in case that its 'cause' is not the referenced *music* itself but a grob created from it. It can be omitted (or replaced with `\default`), and then only a directly created grob will be annotated.
- footnote* This markup or string specifies the footnote text to use at the bottom of the page.
- music* This is the item, a music event or chord constituent or post-event, that is being annotated. While it cannot be omitted, it *can* be replaced by `\default` in which case the footnote is not attached to a music expression in particular, but rather to a moment of time. It is mandatory in this case to use the *grob-name* argument for selecting an affected grob type, like `'#TimeSignature'`.

Like with `\tweak`, if your `\footnote` is applied to a post-event or articulation, it will itself have to be preceded with `-` to make the parser attach the result to the preceding note or rest.

## Automatic footnotes

Automatic footnotes take four arguments: the `'(x . y)'` position of the indicator, the optional *grob-name* specifying the layout object to be annotated, the *footnote* markup itself that will appear at the bottom of the page, and of course the *music* to attach the footnote to.

```
\book {
  \header { tagline = ##f }
  \relative c' {
    \footnote #'(0.5 . -2)
    \markup { The first note }
    a'4 b8
    \footnote #'(0.5 . 1) #'Flag
    \markup { The third note }
    e\noBeam c4 d4
  }
}
```

<sup>1</sup>The first note

<sup>2</sup>The third note

Chorded notes pose no particular difficulty:

```
\book {
  \header { tagline = ##f }
  \relative c' {
    <
    \footnote #'(1 . -1.25) "Here is a C" c
    \footnote #'(2 . -0.25) \markup { \italic "An E-flat" } es
    \footnote #'(2 . 3) \markup { \bold "This is a G" } g
    >1
  }
}
```

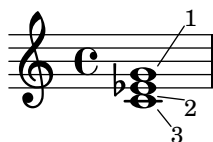

<sup>1</sup>**This is a G**

<sup>2</sup>*An E-flat*

<sup>3</sup>Here is a C

**Nota:** When footnotes have the same vertical position, the footnotes are printed in order of descendency; the higher the footnote, the higher up in the list.

Here are some more examples of footnoted grobs, also showing the relative position of the footnotes to the tagline and copyright.

```
\book {
  \header { copyright = \markup { "Copyright 1970" } }
  \relative c' {
```

```

a'4-\footnote #'(-3 . 0) \markup { \bold Forte } \f
-\footnote #'(0 . 1.5) \markup { A slur } (
b8)-\footnote #'(0 . -2) \markup { Beam } [ e]
\footnote #'(1 . -1) #'Stem
  \markup { \teeny { This is a stem } }
c4
\footnote #'(0 . 0.5) #'AccidentalCautionary
  \markup \italic { A cautionary accidental }
\footnote #'(1 . 1) "The note itself"
dis?4-\footnote #'(0.5 . -0.5) \markup \italic { Slow Down }
  _"rit."
}
}

```

- 
- <sup>1</sup>A slur
  - <sup>2</sup>**Forte**
  - <sup>3</sup>Beam
  - <sup>4</sup>This is a stem
  - <sup>5</sup>The note itself
  - <sup>6</sup>*A cautionary accidental*
  - <sup>7</sup>*Slow Down*

Copyright 1970

Music engraving by LilyPond 2.16.0—[www.lilypond.org](http://www.lilypond.org)

For top-level `\markup`, the `\auto-footnote` command is required:

```

\book {
  \header { tagline = ##f }
  \markup { \auto-footnote "A simple tune" \italic "By me" }
  \relative c' {
    a'4 b8 e c4 d
  }
}

```

A simple tune<sup>1</sup>

<sup>1</sup>*By me* \_\_\_\_\_

## Manual footnotes

Manually marked footnotes take an additional first markup argument *mark* for making the reference mark. In contrast to automatically generated footnote marks, they will not appear before the *footnote* markup at the bottom of the page: establishing the visual connection is left to the user. LilyPond will only make sure that the corresponding markup appears on the bottom of the same page.

Other than that, the use is identical to that of automatically numbered footnotes.

```
\book {
  \header { tagline = ##f }
  \relative c' {
    \footnote
      "1" #'(0.5 . -2)
      \markup { \italic "1. The first note" }
    a'4
    b8
    \footnote
      \markup { \bold "2" } #'(0.5 . 1)
      "2. The second note"
    e
    c4
    d-\footnote "3" #'(0.5 . -1) "3. Piano" \p
  }
}
```

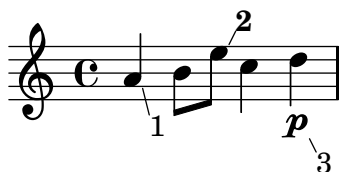

- 
1. *The first note*
  2. The second note
  3. Piano

To annotate chorded notes with manual footnotes:

```
\book {
  \header { tagline = ##f }
  \relative c' {
    <
    \footnote "1" #'(1 . -1.25) "1. C" c
    \footnote
      \markup { \bold "b" } #'(2 . -0.25) "b. E-flat" es
    \footnote "3" #'(2 . 3) \markup { \italic "iii. G" } g
    >1
  }
}
```

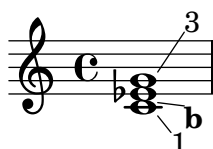

- 
- iii. *G*
  - b. E-flat
  1. C

**Nota:** When footnotes have the same vertical position, the footnotes are printed in order of descendency; the higher the footnote, the higher up in the list.

Here are some examples of manually footnoted grobs, also showing the relative position of the footnotes to the tagline and copyright

```
\book {
  \header { tagline = ##f }
```

```

\relative c' {
  a'4-\footnote
    \markup { \teeny 1 } #'(-3 . 0)
    \markup { 1. \bold Forte } \f
  -\footnote
    \markup { \teeny b } #'(0 . 1.5)
    \markup { b. A slur } (
  b8)-\footnote
    \markup { \teeny 3 } #'(0 . -2)
    \markup { 3. Beam } [
  e]
  \footnote
    \markup { 4 } #'(1 . -1) #'Stem
    \markup { \bold 4. { This is a stem } }
  c4
  \footnote
    \markup \concat \teeny { "sharp (v)" }
      #'(0 . 0.5) #'AccidentalCautionary
    \markup \italic { v. A cautionary accidental }
  dis?4-\footnote
    \markup \concat \teeny { "a" } #'(0.5 . -0.5)
    \markup \italic { a. Slow Down } _"rit."
  \footnote
    \markup { \teeny \musicglyph #"rest.4" }
      #'(1.5 . -0.25)
    \markup { \null } \breathe
}
}

```

b. A slur  
 1. **Forte**  
 3. Beam  
 4. This is a stem  
*v. A cautionary accidental*  
*a. Slow Down*

To manually footnote a top-level \markup:

```

\book {
  \header { tagline = ##f }
  \markup { "A simple tune" \footnote "*" \italic "*" By me" }
  \relative c' {
    a'4 b8 e c4 d4

```

```
}
}
```

A simple tune \*

\* *By me*

## Vedi anche

Learning Manual: Sezione “Objects and interfaces” in *Manuale di Apprendimento*.

Notation Reference: [Balloon help], pagina 202, Sezione 4.1 [Page layout], pagina 482, [Text marks], pagina 210, [Text scripts], pagina 207, Sezione 3.2 [Titles and headers], pagina 439.

Internals Reference: Sezione “FootnoteEvent” in *Guida al Funzionamento Interno*, Sezione “FootnoteItem” in *Guida al Funzionamento Interno*, Sezione “FootnoteSpanner” in *Guida al Funzionamento Interno*, Sezione “Footnote\_engraver” in *Guida al Funzionamento Interno*.

## Problemi noti e avvertimenti

Multiple footnotes for the same page can only be stacked, one on top of the other, and cannot be printed on the same line. Footnotes cannot be attached to `MultiMeasureRests` and may collide with `Staff`, `\markup` objects and other `footnote` annotations. When using any manual `footnote` command a `\paper` block containing `footnote-auto-number = ##f` is required.

### 3.2.4 Reference to page numbers

A particular place of a score can be marked using the `\label` command, either at top-level or inside music. This label can then be referred to in a markup, to get the number of the page where the marked point is placed, using the `\page-ref` markup command.

```
\header { tagline = ##f }
\book {
  \label #'firstScore
  \score {
    {
      c'1
      \pageBreak \mark A \label #'markA
      c'1
    }
  }
}
\markup { The first score begins on page \page-ref #'firstScore "0" "?" }
\markup { Mark A is on page \page-ref #'markA "0" "?" }
```

}

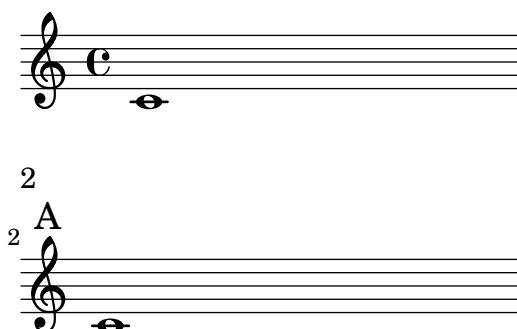

The first score begins on page 1  
 Mark A is on page 2

The `\page-ref` markup command takes three arguments:

1. the label, a scheme symbol, eg. `#'firstScore`;
2. a markup that will be used as a gauge to estimate the dimensions of the markup;
3. a markup that will be used in place of the page number if the label is not known;

The reason why a gauge is needed is that, at the time markups are interpreted, the page breaking has not yet occurred, so the page numbers are not yet known. To work around this issue, the actual markup interpretation is delayed to a later time; however, the dimensions of the markup have to be known before, so a gauge is used to decide these dimensions. If the book has between 10 and 99 pages, it may be "00", ie. a two digit number.

## Comandi predefiniti

`\label`, `\page-ref`.

### 3.2.5 Table of contents

A table of contents is included using the `\markuplist \table-of-contents` command. The elements which should appear in the table of contents are entered with the `\tocItem` command, which may be used either at top-level, or inside a music expression.

```
\markuplist \table-of-contents
\pageBreak
```

```
\tocItem \markup "First score"
\score {
  {
    c'4 % ...
    \tocItem \markup "Some particular point in the first score"
    d'4 % ...
  }
}
```

```
\tocItem \markup "Second score"
\score {
  {
```

```

    e'4 % ...
  }
}

```

The markups which are used to format the table of contents are defined in the `\paper` block. The default ones are `tocTitleMarkup`, for formatting the title of the table, and `tocItemMarkup`, for formatting the toc elements, composed of the element title and page number. These variables may be changed by the user:

```

\paper {
  %% Translate the toc title into French:
  tocTitleMarkup = \markup \huge \column {
    \fill-line { \null "Table des matières" \null }
    \hspace #1
  }
  %% use larger font size
  tocItemMarkup = \markup \large \fill-line {
    \fromproperty #'toc:text \fromproperty #'toc:page
  }
}

```

Note how the toc element text and page number are referred to in the `tocItemMarkup` definition.

New commands and markups may also be defined to build more elaborated table of contents:

- first, define a new markup variable in the `\paper` block
- then, define a music function which aims at adding a toc element using this markup paper variable.

In the following example, a new style is defined for entering act names in the table of contents of an opera:

```

\paper {
  tocActMarkup = \markup \large \column {
    \hspace #1
    \fill-line { \null \italic \fromproperty #'toc:text \null }
    \hspace #1
  }
}

tocAct =
#(define-music-function (parser location text) (markup?)
  (add-toc-item! 'tocActMarkup text))

```

## Table of Contents

### *Atto Primo*

Coro. Viva il nostro Alcide	1
Cesare. Presti omai l'Egizzia terra	1

### *Atto Secondo*

Sinfonia	1
Cleopatra. V'adoro, pupille, saette d'Amore	1

Dots can be added to fill the line between an item and its page number:

```
\header { tagline = ##f }
\paper {
  tocItemMarkup = \tocItemWithDotsMarkup
}

\book {
  \markuplist \table-of-contents
  \tocItem \markup { Allegro }
  \tocItem \markup { Largo }
  \markup \null
}
```

## Table of Contents

Allegro . . . . .	1
Largo . . . . .	1

## Vedi anche

Installed Files: ‘ly/toc-init.ly’.

## Comandi predefiniti

\table-of-contents, \tocItem.

## 3.3 Working with input files

### 3.3.1 Including LilyPond files

A large project may be split up into separate files. To refer to another file, use

```
\include "otherfile.ly"
```

The line `\include "otherfile.ly"` is equivalent to pasting the contents of ‘otherfile.ly’ into the current file at the place where the `\include` appears. For example, in a large project you might write separate files for each instrument part and create a “full score” file which brings together the individual instrument files. Normally the included file will define a number of variables which then become available for use in the full score file. Tagged sections can be marked in included files to assist in making them usable in different places in a score, see [Sezione 3.3.2 \[Different editions from one source\], pagina 462](#).

Files in the current working directory may be referenced by specifying just the file name after the `\include` command. Files in other locations may be included by giving either a full

path reference or a relative path reference (but use the UNIX forward slash, /, rather than the DOS/Windows back slash, \, as the directory separator.) For example, if ‘stuff.ly’ is located one directory higher than the current working directory, use

```
\include "../stuff.ly"
```

or if the included orchestral parts files are all located in a subdirectory called ‘parts’ within the current directory, use

```
\include "parts/VI.ly"
\include "parts/VII.ly"
... etc
```

Files which are to be included can also contain `\include` statements of their own. By default, these second-level `\include` statements are not interpreted until they have been brought into the main file, so the file names they specify must all be relative to the directory containing the main file, not the directory containing the included file. However, this behavior can be changed by passing the option ‘`-drelative-includes`’ option at the command line (or by adding `#{ly:set-option 'relative-includes #t}` at the top of the main input file). With `relative-includes` set, the path for each `\include` command will be taken relative to the file containing that command. This behavior is recommended and it will become the default behavior in a future version of lilypond.

Files can also be included from a directory in a search path specified as an option when invoking LilyPond from the command line. The included files are then specified using just their file name. For example, to compile ‘main.ly’ which includes files located in a subdirectory called ‘parts’ by this method, cd to the directory containing ‘main.ly’ and enter

```
lilypond --include=parts main.ly
```

and in main.ly write

```
\include "VI.ly"
\include "VII.ly"
... etc
```

Files which are to be included in many scores may be placed in the LilyPond directory ‘`../ly`’. (The location of this directory is installation-dependent - see [Sezione “Other sources of information” in \*Manuale di Apprendimento\*](#)). These files can then be included simply by naming them on an `\include` statement. This is how the language-dependent files like ‘english.ly’ are included.

LilyPond includes a number of files by default when you start the program. These includes are not apparent to the user, but the files may be identified by running `lilypond --verbose` from the command line. This will display a list of paths and files that LilyPond uses, along with much other information. Alternatively, the more important of these files are discussed in [Sezione “Other sources of information” in \*Manuale di Apprendimento\*](#). These files may be edited, but changes to them will be lost on installing a new version of LilyPond.

Some simple examples of using `\include` are shown in [Sezione “Scores and parts” in \*Manuale di Apprendimento\*](#).

## Vedi anche

Learning Manual: [Sezione “Other sources of information” in \*Manuale di Apprendimento\*](#), [Sezione “Scores and parts” in \*Manuale di Apprendimento\*](#).

## Problemi noti e avvertimenti

If an included file is given a name which is the same as one in LilyPond’s installation files, LilyPond’s file from the installation files takes precedence.

### 3.3.2 Different editions from one source

Several methods can be used to generate different versions of a score from the same music source. Variables are perhaps the most useful for combining lengthy sections of music and/or annotation. Tags are more useful for selecting one section from several alternative shorter sections of music, and can also be used for splicing pieces of music together at different points.

Whichever method is used, separating the notation from the structure of the score will make it easier to change the structure while leaving the notation untouched.

#### Using variables

If sections of the music are defined in variables they can be reused in different parts of the score, see [Sezione “Organizing pieces with variables” in \*Manuale di Apprendimento\*](#). For example, an *a cappella* vocal score frequently includes a piano reduction of the parts for rehearsal purposes which is identical to the vocal music, so the music need be entered only once. Music from two variables may be combined on one staff, see [\[Automatic part combining\]](#), [pagina 158](#). Here is an example:

```
sopranoMusic = \relative c' { a4 b c b8( a) }
altoMusic = \relative g' { e4 e e f }
tenorMusic = \relative c' { c4 b e d8( c) }
bassMusic = \relative c' { a4 gis a d, }
allLyrics = \lyricmode {King of glo -- ry }
<<
  \new Staff = "Soprano" \sopranoMusic
  \new Lyrics \allLyrics
  \new Staff = "Alto" \altoMusic
  \new Lyrics \allLyrics
  \new Staff = "Tenor" {
    \clef "treble_8"
    \tenorMusic
  }
  \new Lyrics \allLyrics
  \new Staff = "Bass" {
    \clef "bass"
    \bassMusic
  }
  \new Lyrics \allLyrics
  \new PianoStaff <<
    \new Staff = "RH" {
      \set Staff.printPartCombineTexts = ##f
      \partcombine
      \sopranoMusic
      \altoMusic
    }
    \new Staff = "LH" {
      \set Staff.printPartCombineTexts = ##f
      \clef "bass"
      \partcombine
      \tenorMusic
      \bassMusic
    }
  }
>>
>>
```

Separate scores showing just the vocal parts or just the piano part can be produced by changing just the structural statements, leaving the musical notation unchanged.

For lengthy scores, the variable definitions may be placed in separate files which are then included, see [Sezione 3.3.1 \[Including LilyPond files\]](#), [pagina 460](#).

## Using tags

The `\tag #'partA` command marks a music expression with the name *partA*. Expressions tagged in this way can be selected or filtered out by name later, using either `\keepWithTag #'name` or `\removeWithTag #'name`. The result of applying these filters to tagged music is as follows:

Filter	Result
Tagged music preceded by <code>\keepWithTag #'name</code>	Untagged music and music tagged with <i>name</i> is included; music tagged with any other tag name is excluded.
Tagged music preceded by <code>\removeWithTag #'name</code>	Untagged music and music tagged with any tag name other than <i>name</i> is included; music tagged with <i>name</i> is excluded.
Tagged music not preceded by either <code>\keepWithTag</code> or <code>\removeWithTag</code>	All tagged and untagged music is included.

The arguments of the `\tag`, `\keepWithTag` and `\removeWithTag` commands should be a symbol (such as  `#'score` or  `#'part`), followed by a music expression.

In the following example, we see two versions of a piece of music, one showing trills with the usual notation, and one with trills explicitly expanded:

```
music = \relative g' {
  g8. c32 d
  \tag #'trills { d8.\trill }
  \tag #'expand { \repeat unfold 3 { e32 d } }
  c32 d
}
```

```
\score {
  \keepWithTag #'trills \music
}
\score {
  \keepWithTag #'expand \music
}
```

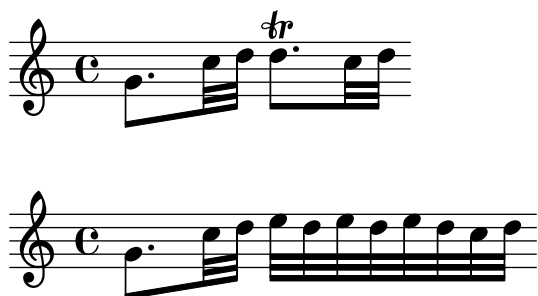

Alternatively, it is sometimes easier to exclude sections of music:

```
music = \relative g' {
  g8. c32 d
  \tag #'trills { d8.\trill }
  \tag #'expand {\repeat unfold 3 { e32 d } }
  c32 d
}

\score {
  \removeWithTag #'expand
  \music
}
\score {
  \removeWithTag #'trills
  \music
}
```

Tagged filtering can be applied to articulations, texts, etc. by prepending `-\tag #'your-tag`

to an articulation. For example, this would define a note with a conditional fingering indication and a note with a conditional annotation:

```
c1-\tag #'finger ^4
c1-\tag #'warn ^"Watch!"
```

Multiple tags may be placed on expressions with multiple `\tag` entries:

```

music = \relative c'' {
  \tag #'a \tag #'both { a4 a a a }
  \tag #'b \tag #'both { b4 b b b }
}
<<
\keepWithTag #'a \music
\keepWithTag #'b \music
\keepWithTag #'both \music
>>

```

Multiple `\removeWithTag` filters may be applied to a single music expression to remove several differently named tagged sections:

```

music = \relative c'' {
  \tag #'A { a4 a a a }
  \tag #'B { b4 b b b }
  \tag #'C { c4 c c c }
  \tag #'D { d4 d d d }
}
{
  \removeWithTag #'B
  \removeWithTag #'C
  \music
}

```

Two or more `\keepWithTag` filters applied to a single music expression will cause *all* tagged sections to be removed, as the first filter will remove all tagged sections except the one named, and the second filter will remove even that tagged section.

Sometimes you want to splice some music at a particular place in an existing music expression. You can use `\pushToTag` and `\appendToTag` for adding material at the front or end of the `elements` of an existing music construct. Not every music construct has `elements`, but sequential and simultaneous music are safe bets:

```

test = { \tag #'here { \tag #'here <<c''>> } }

{
  \pushToTag #'here c'
  \pushToTag #'here e'
  \pushToTag #'here g' \test
}

```

native character encoding, so even Notepad can edit and save a file in UTF-8 format. A more functional alternative for Windows is BabelPad.

If a LilyPond input file containing a non-ASCII character is not saved in UTF-8 format the error message

```
FT_Get_Glyph_Name () error: invalid argument
```

will be generated.

Here is an example showing Cyrillic, Hebrew and Portuguese text:

## Unicode

To enter a single character for which the Unicode code point is known but which is not available in the editor being used, use either `\char ##xhhhh` or `\char #dddd` within a `\markup` block, where `hhhh` is the hexadecimal code for the character required and `dddd` is the corresponding decimal value. Leading zeroes may be omitted, but it is usual to specify all four characters in the hexadecimal representation. (Note that the UTF-8 encoding of the code point should *not* be used after `\char`, as UTF-8 encodings contain extra bits indicating the number of octets.) Unicode code charts and a character name index giving the code point in hexadecimal for any character can be found on the Unicode Consortium website, <http://www.unicode.org/>.

For example, `\char ##x03BE` and `\char #958` would both enter the Unicode U+03BE character, which has the Unicode name “Greek Small Letter Xi”.

Any Unicode code point may be entered in this way and if all special characters are entered in this format it is not necessary to save the input file in UTF-8 format. Of course, a font containing all such encoded characters must be installed and available to LilyPond.

The following example shows Unicode hexadecimal values being entered in four places – in a rehearsal mark, as articulation text, in lyrics and as stand-alone text below the score:

```
\score {
  \relative c' {
    c1 \mark \markup { \char ##x03EE }
    c1_\markup { \tiny { \char ##x03B1 " to " \char ##x03C9 } }
  }
  \addlyrics { 0 \markup { \concat { Ph \char ##x0153 be! } } }
}
\markup { "Copyright 2008--2012" \char ##x00A9 }
```

Copyright 2008--2012 ©

To enter the copyright sign in the copyright notice use:

```
\header {
  copyright = \markup { \char ##x00A9 "2008" }
}
```

## ASCII aliases

A list of ASCII aliases for special characters can be included:

```
\paper {
  #(include-special-characters)
}

\markup "&flqq; &ndash; &OE;uvre incomplète&hellip; &frqq;"

\score {
  \new Staff { \repeat unfold 9 a'4 }
  \addlyrics {
    This is al -- so wor -- kin'~in ly -- rics: &ndash;_&OE;&hellip;
  }
}

\markup \column {
  "The replacement can be disabled:"
  "&ndash; &OE; &hellip;"
  \override #'(replacement-alist . ()) "&ndash; &OE; &hellip;"
}
```

« – Œuvre incomplète... »

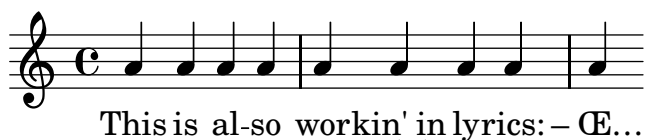

The replacement can be disabled:

– Œ ...

&ndash; &OE; &hellip;

You can also make your own aliases, either globally:

```
\paper {
  #(add-text-replacements!
    '(("100" . "hundred")
      ("dpi" . "dots per inch")))
}
\markup "A 100 dpi."
```

A hundred dots per inch.

or locally:

```
\markup \replace #'(("100" . "hundred")
  ("dpi" . "dots per inch")) "A 100 dpi."
```

A hundred dots per inch.

## Vedi anche

Notation Reference: [Sezione A.12 \[List of special characters\]](#), pagina 668.

Installed Files: ‘ly/text-replacements.ly’.

## 3.4 Controlling output

### 3.4.1 Extracting fragments of music

It is possible to quote small fragments of a large score directly from the output. This can be compared to clipping a piece of a paper score with scissors.

This is done by defining the measures that need to be cut out separately. For example, including the following definition

```
\layout {
  clip-regions
  = #(list
    (cons
      (make-rhythmic-location 5 1 2)
      (make-rhythmic-location 7 3 4)))
}
```

will extract a fragment starting halfway the fifth measure, ending in the seventh measure. The meaning of 5 1 2 is: after a 1/2 note in measure 5, and 7 3 4 after 3 quarter notes in measure 7.

More clip regions can be defined by adding more pairs of rhythmic-locations to the list.

In order to use this feature, LilyPond must be invoked with ‘-dclip-systems’. The clips are output as EPS files, and are converted to PDF and PNG if these formats are switched on as well.

For more information on output formats, see [Sezione “Invoking lilypond” in \*Uso del Programma\*](#).

### 3.4.2 Skipping corrected music

When entering or copying music, usually only the music near the end (where you are adding notes) is interesting to view and correct. To speed up this correction process, it is possible to skip typesetting of all but the last few measures. This is achieved by putting

```
showLastLength = R1*5
\score { ... }
```

in your source file. This will render only the last 5 measures (assuming 4/4 time signature) of every `\score` in the input file. For longer pieces, rendering only a small part is often an order of magnitude quicker than rendering it completely. When working on the beginning of a score you have already typeset (e.g. to add a new part), the `showFirstLength` property may be useful as well.

Skipping parts of a score can be controlled in a more fine-grained fashion with the property `Score.skipTypesetting`. When it is set, no typesetting is performed at all.

This property is also used to control output to the MIDI file. Note that it skips all events, including tempo and instrument changes. You have been warned.

```
c8 d
\set Score.skipTypesetting = ##t
e8 e e e e e e e
\set Score.skipTypesetting = ##f
c8 d b bes a g c2
```

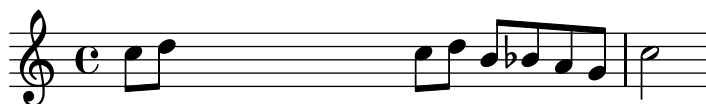

In polyphonic music, `Score.skipTypesetting` will affect all voices and staves, saving even more time.

### 3.4.3 Alternative output formats

The default output formats for the printed score are Portable Document Format (PDF) and PostScript (PS). Scalable Vector Graphics (SVG), Encapsulated PostScript (EPS) and Portable Network Graphics (PNG) output formats are also available through command line options, see *Sezione “Basic command line options for LilyPond” in [Uso del Programma](#)*.

### 3.4.4 Replacing the notation font

Gonville is an alternative to the Feta font used in LilyPond and can be downloaded from:

<http://www.chiark.greenend.org.uk/~sgtatham/gonville/>

Here are a few sample bars of music set in Gonville:

Here are a few sample bars of music set in LilyPond’s Feta font:

## Installation Instructions for MacOS

Download and extract the zip file. Copy the `lilyfonts` directory to ‘`SHARE_DIR/lilypond/current`’; for more information, see *Sezione “Other sources of information” in [Manuale di Apprendimento](#)*. Rename the existing `fonts` directory to `fonts_orig` and the `lilyfonts` directory to `fonts`. To revert back to Feta, reverse the process.

## Vedi anche

Learning Manual: *Sezione “Other sources of information” in [Manuale di Apprendimento](#)*.

## Problemi noti e avvertimenti

Gonville cannot be used to typeset ‘Ancient Music’ notation and it is likely newer glyphs in later releases of LilyPond may not exist in the Gonville font family. Please refer to the author’s website for more information on these and other specifics, including licensing of Gonville.

## 3.5 MIDI output

MIDI (Musical Instrument Digital Interface) is a standard for connecting and controlling digital instruments. A MIDI file is a series of notes in a number of tracks. It is not an actual sound file; you need special software to translate between the series of notes and actual sounds.

Pieces of music can be converted to MIDI files, so you can listen to what was entered. This is convenient for checking the music; octaves that are off or accidentals that were mistyped stand out very much when listening to the MIDI output.

Standard MIDI output is somewhat crude; optionally, an enhanced and more realistic MIDI output is available by means of *Sezione 3.5.7 [The Articulate script], pagina 479*.

The MIDI output allocates a channel for each staff, and reserves channel 10 for drums. There are only 16 MIDI channels per device, so if the score contains more than 15 staves, MIDI channels will be reused.

### 3.5.1 Creating MIDI files

To create a MIDI output file from a LilyPond input file, add a `\midi` block to a score, for example,

```
\score {
  ...music...
  \midi { }
}
```

If there is a `\midi` block in a `\score` with no `\layout` block, only MIDI output will be produced. When notation is needed too, a `\layout` block must also be present.

```
\score {
  ...music...
  \midi { }
  \layout { }
}
```

Pitches, rhythms, ties, dynamics, and tempo changes are interpreted and translated correctly to the MIDI output. Dynamic marks, crescendi and decrescendi translate into MIDI volume levels. Dynamic marks translate to a fixed fraction of the available MIDI volume range. Crescendi and decrescendi make the volume vary linearly between their two extremes. The effect of dynamic markings on the MIDI output can be removed completely, see [Sezione 3.5.2 \[MIDI block\]](#), [pagina 473](#).

The initial tempo and later tempo changes can be specified with the `\tempo` command within the music notation. These are reflected in tempo changes in the MIDI output. This command will normally result in the metronome mark being printed, but this can be suppressed, see [\[Metronome marks\]](#), [pagina 62](#). An alternative way of specifying the initial or overall MIDI tempo is described below, see [Sezione 3.5.2 \[MIDI block\]](#), [pagina 473](#).

Due to some limitations on Windows, the default extension for MIDI files on Windows is `.mid`. Other operating systems still use the extension `.midi`. If a different extension is preferred, insert the following line at the top-level of the input file, before the start of any `\book`, `\bookpart` or `\score` blocks:

```
#{ly:set-option 'midi-extension "midi")
```

The line above will set the default extension for MIDI files to `.midi`.

Alternatively, this option can also be supplied on the command line:

```
lilypond ... -dmidi-extension=midi lilyFile.ly
```

### Instrument names

The MIDI instrument to be used is specified by setting the `Staff.midiInstrument` property to the instrument name. The name should be chosen from the list in [Sezione A.6 \[MIDI instruments\]](#), [pagina 600](#).

```
\new Staff {
  \set Staff.midiInstrument = #"glockenspiel"
  ...notes...
}

\new Staff \with {midiInstrument = #"cello"} {
  ...notes...
}
```

If the selected instrument does not exactly match an instrument from the list of MIDI instruments, the Grand Piano (`"acoustic grand"`) instrument is used.

## Frammenti di codice selezionati

### *Changing MIDI output to one channel per voice*

When outputting MIDI, the default behavior is for each staff to represent one MIDI channel, with all the voices on a staff amalgamated. This minimizes the risk of running out of MIDI channels, since there are only 16 available per MIDI port, and most devices support only one port.

However, by moving the `Staff_performer` to the `Voice` context, each voice on a staff can have its own MIDI channel, as is demonstrated by the following example: despite being on the same staff, two MIDI channels are created, each with a different `midiInstrument`.

```
\score {
  \new Staff <<
    \new Voice \relative c''' {
      \set midiInstrument = #"flute"
      \voiceOne
      \key g \major
      \time 2/2
      r2 g-"Flute" ~
      g fis ~
      fis4 g8 fis e2 ~
      e4 d8 cis d2
    }
    \new Voice \relative c'' {
      \set midiInstrument = #"clarinet"
      \voiceTwo
      b1-"Clarinet"
      a2. b8 a
      g2. fis8 e
      fis2 r
    }
  >>
  \layout { }
  \midi {
    \context {
      \Staff
      \remove "Staff_performer"
    }
    \context {
      \Voice
      \consists "Staff_performer"
    }
  }
  \tempo 2 = 72
}
```

## Problemi noti e avvertimenti

Changes in the MIDI volume take place only on starting a note, so crescendi and decrescendi cannot affect the volume of a single note.

Not all midi players correctly handle tempo changes in the midi output. Players that are known to work include MS Windows Media Player and *timidity*.

### 3.5.2 MIDI block

A `\midi` block must appear within a score block if MIDI output is required. It is analogous to the layout block, but somewhat simpler. Often, the `\midi` block is left empty, but it can contain context rearrangements, new context definitions or code to set the values of properties. For example, the following will set the initial tempo exported to a MIDI file without causing a tempo indication to be printed:

```
\score {
  ...music...
  \midi {
    \tempo 4 = 72
  }
}
```

In this example the tempo is set to 72 quarter note beats per minute. `\tempo` is actually a music command for setting properties during the interpretation of music: in the context of output definitions like a `\midi` block, as a matter of courtesy those are reinterpreted as if they were context modifications.

Context definitions follow precisely the same syntax as those within a `\layout` block. Translation modules for sound are called performers. The contexts for MIDI output are defined in `../ly/performer-init.ly`, see *Sezione “Other sources of information” in Manuale di Apprendimento*. For example, to remove the effect of dynamics from the MIDI output, insert the following lines in the `\midi{ }` block.

```
\midi {
  ...
  \context {
    \Voice
    \remove "Dynamic_performer"
  }
}
```

MIDI output is created only when a `\midi` block is included within a score block defined with a `\score` command.

```
\score {
  { ...notes... }
  \midi { }
}
```

### 3.5.3 What goes into the MIDI output?

#### Supported in MIDI

The following items of notation are reflected in the MIDI output:

- Pitches
- Microtones (See *<undefined> [Accidentals]*, pagina *<undefined>*. Rendering needs a player that supports pitch bend.)
- Chords entered as chord names

- Rhythms entered as note durations, including triplets
- Tremolos entered without ‘:[number]’
- Ties
- Dynamic marks
- Crescendi, decrescendi over multiple notes
- Tempo changes entered with a tempo marking
- Lyrics

Using [Sezione 3.5.7 \[The Articulate script\], pagina 479](#), a number of items are added to the above list:

- Articulations (slurs, staccato, etc)
- Trills, turns
- Rallentando and accelerando

## Unsupported in MIDI

The following items of notation have no effect on the MIDI output, unless you use [Sezione 3.5.7 \[The Articulate script\], pagina 479](#):

- Rhythms entered as annotations, e.g. swing
- Tempo changes entered as annotations with no tempo marking
- Staccato and other articulations and ornamentations
- Slurs and Phrasing slurs
- Crescendi, decrescendi over a single note
- Tremolos entered with ‘:[number]’
- Figured bass
- Microtonal chords

### 3.5.4 Repeats in MIDI

With a few minor additions, all types of repeats can be represented in the MIDI output. This is achieved by applying the `\unfoldRepeats` music function. This function changes all repeats to unfold repeats.

```
\unfoldRepeats {
  \repeat tremolo 8 { c'32 e' }
  \repeat percent 2 { c''8 d'' }
  \repeat volta 2 { c'4 d' e' f' }
  \alternative {
    { g' a' a' g' }
    { f' e' d' c' }
  }
}
\bar "|."
```

In scores containing multiple voices, unfolding of repeats in MIDI output will only occur correctly if *each* voice contains fully notated repeat indications.

When creating a score file using `\unfoldRepeats` for MIDI, it is necessary to make two `\score` blocks: one for MIDI (with unfolded repeats) and one for notation (with volta, tremolo, and percent repeats). For example,

```
\score {
  ..music..
  \layout { .. }
}
\score {
  \unfoldRepeats ..music..
  \midi { .. }
}
```

### 3.5.5 Controlling MIDI dynamics

MIDI dynamics are implemented by the `Dynamic_performer` which lives by default in the `Voice` context. It is possible to control the overall MIDI volume, the relative volume of dynamic markings and the relative volume of different instruments.

#### Dynamic marks

Dynamic marks are translated to a fixed fraction of the available MIDI volume range. The default fractions range from 0.25 for *ppppp* to 0.95 for *ffff*. The set of dynamic marks and the associated fractions can be seen in ‘`../scm/midi.scm`’, see [Sezione “Other sources of information” in \*Manuale di Apprendimento\*](#). This set of fractions may be changed or extended by providing a function which takes a dynamic mark as its argument and returns the required fraction, and setting `Score.dynamicAbsoluteVolumeFunction` to this function.

For example, if a *rinforzando* dynamic marking, `\rfz`, is required, this will not by default have any effect on the MIDI volume, as this dynamic marking is not included in the default set. Similarly, if a new dynamic marking has been defined with `make-dynamic-script` that too will not be included in the default set. The following example shows how the MIDI volume for such dynamic markings might be added. The Scheme function sets the fraction to 0.9 if a dynamic mark of `rfz` is found, or calls the default function otherwise.

```
#(define (myDynamics dynamic)
  (if (equal? dynamic "rfz")
      0.9
      (default-dynamic-absolute-volume dynamic)))

\score {
  \new Staff {
    \set Staff.midiInstrument = #"cello"
    \set Score.dynamicAbsoluteVolumeFunction = #myDynamics
    \new Voice {
      \relative c'' {
        a4\pp b c-\rfz
      }
    }
  }
  \layout {}
  \midi {}
}
```

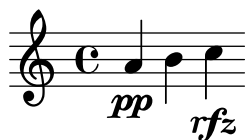

Alternatively, if the whole table of fractions needs to be redefined, it would be better to use the *default-dynamic-absolute-volume* procedure in ‘`../scm/midi.scm`’ and the associated table as a model. The final example in this section shows how this might be done.

## Overall MIDI volume

The minimum and maximum overall volume of MIDI dynamic markings is controlled by setting the properties `midiMinimumVolume` and `midiMaximumVolume` at the `Score` level. These properties have an effect only on dynamic marks, so if they are to apply from the start of the score a dynamic mark must be placed there. The fraction corresponding to each dynamic mark is modified with this formula

$$\text{midiMinimumVolume} + (\text{midiMaximumVolume} - \text{midiMinimumVolume}) * \text{fraction}$$

In the following example the dynamic range of the overall MIDI volume is limited to the range 0.2 - 0.5.

```
\score {
  <<
    \new Staff {
      \key g \major
      \time 2/2
      \set Staff.midiInstrument = #"flute"
      \new Voice \relative c''' {
        r2 g\mp g fis~
        fis4 g8 fis e2~
        e4 d8 cis d2
      }
    }
    \new Staff {
      \key g \major
      \set Staff.midiInstrument = #"clarinet"
      \new Voice \relative c'' {
        b1\p a2. b8 a
        g2. fis8 e
        fis2 r
      }
    }
  >>
  \layout {}
  \midi {
    \tempo 2 = 72
    \context {
      \Score
      midiMinimumVolume = #0.2
      midiMaximumVolume = #0.5
    }
  }
}
```

### Equalizing different instruments (i)

If the minimum and maximum MIDI volume properties are set in the **Staff** context the relative volumes of the MIDI instruments can be controlled. This gives a basic instrument equalizer, which can enhance the quality of the MIDI output remarkably.

In this example the volume of the clarinet is reduced relative to the volume of the flute. There must be a dynamic mark on the first note of each instrument for this to work correctly.

```
\score {
  <<
    \new Staff {
      \key g \major
      \time 2/2
      \set Staff.midiInstrument = #"flute"
      \set Staff.midiMinimumVolume = #0.7
      \set Staff.midiMaximumVolume = #0.9
      \new Voice \relative c''' {
        r2 g\mp g fis~
        fis4 g8 fis e2~
        e4 d8 cis d2
      }
    }
    \new Staff {
      \key g \major
      \set Staff.midiInstrument = #"clarinet"
      \set Staff.midiMinimumVolume = #0.3
      \set Staff.midiMaximumVolume = #0.6
      \new Voice \relative c'' {
        b1\p a2. b8 a
        g2. fis8 e
        fis2 r
      }
    }
  >>
  \layout {}
  \midi {
    \tempo 2 = 72
  }
}
```

## Equalizing different instruments (ii)

If the MIDI minimum and maximum volume properties are not set LilyPond will, by default, apply a small degree of equalization to a few instruments. The instruments and the equalization applied are shown in the table *instrument-equalizer-alist* in `'../scm/midi.scm'`.

This basic default equalizer can be replaced by setting `instrumentEqualizer` in the `Score` context to a new Scheme procedure which accepts a MIDI instrument name as its only argument and returns a pair of fractions giving the minimum and maximum volumes to be applied to that instrument. This replacement is done in the same way as shown for resetting the `dynamicAbsoluteVolumeFunction` at the start of this section. The default equalizer, *default-instrument-equalizer*, in `'../scm/midi.scm'` shows how such a procedure might be written.

The following example sets the relative flute and clarinet volumes to the same values as the previous example.

```
#(define my-instrument-equalizer-alist '())

#(set! my-instrument-equalizer-alist
  (append
    '(
      ("flute" . (0.7 . 0.9))
      ("clarinet" . (0.3 . 0.6)))
    my-instrument-equalizer-alist))

#(define (my-instrument-equalizer s)
  (let ((entry (assoc s my-instrument-equalizer-alist)))
    (if entry
      (cdr entry))))

\score {
  <<
    \new Staff {
      \key g \major
      \time 2/2
      \set Score.instrumentEqualizer = #my-instrument-equalizer
      \set Staff.midiInstrument = #"flute"
      \new Voice \relative c''' {
        r2 g\mp g fis~
        fis4 g8 fis e2~
        e4 d8 cis d2
      }
    }
    \new Staff {
      \key g \major
      \set Staff.midiInstrument = #"clarinet"
      \new Voice \relative c'' {
        b1\p a2. b8 a
        g2. fis8 e
        fis2 r
      }
    }
  }
  >>
  \layout { }
  \midi { }
```

```

\tempo 2 = 72
}
}

```

### 3.5.6 Percussion in MIDI

Percussion instruments are generally notated in a `DrumStaff` context and when notated in this way they are outputted correctly to MIDI channel 10, but some pitched percussion instruments, like the xylophone, marimba, vibraphone, timpani, etc., are treated like “normal” instruments and music for these instruments should be entered in a normal `Staff` context, not a `DrumStaff` context, to obtain the correct MIDI output.

Some non-pitched percussion sounds included in the general MIDI standard, like melodic tom, taiko drum, synth drum, etc., cannot be reached via MIDI channel 10, so the notation for such instruments should also be entered in a normal `Staff` context, using suitable normal pitches.

Many percussion instruments are not included in the general MIDI standard, e.g. castanets. The easiest, although unsatisfactory, method of producing some MIDI output when writing for such instruments is to substitute the nearest sound from the standard set.

### Problemi noti e avvertimenti

Because the general MIDI standard does not contain rim shots, the sidestick is used for this purpose instead.

### 3.5.7 The Articulate script

A more realistic MIDI output is possible when using the Articulate script. It tries to take articulations (slurs, staccato, etc) into account, by replacing notes with sequential music of suitably time-scaled note plus skip. It also tries to unfold trills turns etc., and take rallentando and accelerando into account.

To use the Articulate script, you have to include it at the top of your input file,

```
\include "articulate.ly"
```

and in the `\score` section do

```

\unfoldRepeats \articulate <<
all the rest of the score...
>>

```

After altering your input file this way, the visual output is heavily altered, but the standard `\midi` block will produce a better MIDI file.

Although not essential for the Articulate script to work, you may want to insert the `\unfoldRepeats` command as it appears in the example shown above as it enables performing abbreviations such as *trills*.

### Problemi noti e avvertimenti

Articulate shortens chords and some music (esp. organ music) could sound worse.

## 3.6 Extracting musical information

In addition to creating graphical output and MIDI, LilyPond can display musical information as text.

### 3.6.1 Displaying LilyPond notation

Displaying a music expression in LilyPond notation can be done with the music function `\displayLilyMusic`. To see the output, you will typically want to call LilyPond using the command line. For example,

```
{
  \displayLilyMusic \transpose c a, { c4 e g a bes }
}

will display
{ a,4 cis e fis g }
```

By default, LilyPond will print these messages to the console along with all the other LilyPond compilation messages. To split up these messages and save the results of `\display{STUFF}`, redirect the output to a file.

```
lilypond file.ly >display.txt
```

Note that Lilypond does not just display the music expression, but also interprets it (since `\displayLilyMusic` returns it in addition to displaying it). This is convenient since you can just insert `\displayLilyMusic` into existing music in order to get information about it. If you don't actually want Lilypond to interpret the displayed music as well as display it, use `\void` in order to have it ignored:

```
{
  \void \displayLilyMusic \transpose c a, { c4 e g a bes }
}
```

### 3.6.2 Displaying scheme music expressions

See [Sezione “Displaying music expressions”](#) in *Estendere*.

### 3.6.3 Saving music events to a file

Music events can be saved to a file on a per-staff basis by including a file in your main score.

```
\include "event-listener.ly"
```

This will create file(s) called ‘`FILENAME-STAFFNAME.notes`’ or ‘`FILENAME-unnamed-staff.notes`’ for each staff. Note that if you have multiple unnamed staves, the events for all staves will be mixed together in the same file. The output looks like this:

```
0.000  note      57      4    p-c 2 12
0.000  dynamic   f
0.250  note      62      4    p-c 7 12
0.500  note      66      8    p-c 9 12
0.625  note      69      8    p-c 14 12
0.750  rest      4
0.750  breathe
```

The syntax is a tab-delimited line, with two fixed fields on each line followed by optional parameters.

```
time  type  ...params...
```

This information can easily be read into other programs such as python scripts, and can be very useful for researchers wishing to perform musical analysis or playback experiments with LilyPond.

## Problemi noti e avvertimenti

Not all lilypond music events are supported by ‘`event-listener.ly`’. It is intended to be a well-crafted “proof of concept”. If some events that you want to see are not included, copy ‘`event-listener.ly`’ into your lilypond directory and modify the file so that it outputs the information you want.

## 4 Spacing issues

The global paper layout is determined by three factors: the page layout, the line breaks, and the spacing. These all influence each other. The choice of spacing determines how densely each system of music is set. This influences where line breaks are chosen, and thus ultimately, how many pages a piece of music takes.

Globally speaking, this procedure happens in four steps: first, flexible distances (‘springs’) are chosen, based on durations. All possible line breaking combinations are tried, and a ‘badness’ score is calculated for each. Then the height of each possible system is estimated. Finally, a page breaking and line breaking combination is chosen so that neither the horizontal nor the vertical spacing is too cramped or stretched.

Two types of blocks can contain layout settings: `\paper {...}` and `\layout {...}`. The `\paper` block contains page layout settings that are expected to be the same for all scores in a book, such as the paper height, or whether to print page numbers, etc. See [Sezione 4.1 \[Page layout\]](#), [pagina 482](#). The `\layout` block contains score layout settings, such as the number of systems to use, or the space between staff-groups, etc. See [Sezione 4.2 \[Score layout\]](#), [pagina 491](#).

### 4.1 Page layout

This section discusses page layout options for the `\paper` block.

#### 4.1.1 The `\paper` block

The `\paper` block can appear within a `\book` block, but not within a `\score` block. Settings in a `\paper` block apply to the entire book, which may include multiple scores. Settings that can appear in a `\paper` block include:

- the `set-paper-size` scheme function,
- `\paper` variables used for customizing page layout, and
- markup definitions used for customizing the layout of headers, footers, and titles.

The `set-paper-size` function is discussed in the next section, [Sezione 4.1.2 \[Paper size and automatic scaling\]](#), [pagina 483](#). The `\paper` variables that deal with page layout are discussed in later sections. The markup definitions that deal with headers, footers, and titles are discussed in [Sezione 3.2.2 \[Custom headers footers and titles\]](#), [pagina 445](#).

Most `\paper` variables will only work in a `\paper` block. The few that will also work in a `\layout` block are listed in [Sezione 4.2.1 \[The `\layout` block\]](#), [pagina 491](#).

Except when specified otherwise, all `\paper` variables that correspond to distances on the page are measured in millimeters, unless a different unit is specified by the user. For example, the following declaration sets `top-margin` to ten millimeters:

```
\paper {
  top-margin = 10
}
```

To set it to 0.5 inches, use the `\in` unit suffix:

```
\paper {
  top-margin = 0.5\in
}
```

The available unit suffixes are `\mm`, `\cm`, `\in`, and `\pt`. These units are simple values for converting from millimeters; they are defined in ‘`ly/paper-defaults-init.ly`’. For the sake of clarity, when using millimeters, the `\mm` is typically included in the code, even though it is not technically necessary.

It is also possible to define `\paper` values using Scheme. The Scheme equivalent of the above example is:

```
\paper {
  \define top-margin (* 0.5 in)
}
```

## Vedi anche

Notation Reference: [Sezione 4.1.2 \[Paper size and automatic scaling\]](#), pagina 483, [Sezione 3.2.2 \[Custom headers footers and titles\]](#), pagina 445, [Sezione 4.2.1 \[The \layout block\]](#), pagina 491.

Installed Files: ‘ly/paper-defaults-init.ly’.

## 4.1.2 Paper size and automatic scaling

### Setting the paper size

‘A4’ is the default value when no explicit paper size is set. However, there are two functions that can be used to change it `set-default-paper-size`,

```
\set-default-paper-size "quarto")
```

which must always be placed at the toplevel scope. and `set-paper-size`,

```
\paper {
  \set-paper-size "tabloid")
}
```

which must always be placed in a `\paper` block.

If the `set-default-paper-size` function is used in the toplevel scope, it must come before the any `\paper` block. `set-default-paper-size` sets the paper size for all pages, whereas `set-paper-size` only sets the paper size for the pages that the `\paper` block applies to. For example, if the `\paper` block is at the top of the file, then it will apply the paper size to all pages. If the `\paper` block is inside a `\book`, then the paper size will only apply to that book.

When the `set-paper-size` function is used, it must be placed *before* any other functions used within the same `\paper` block. See [\[Automatic scaling to paper size\]](#), pagina 484.

Paper sizes are defined in ‘scm/paper.scm’, and while it is possible to add custom sizes, they will be overwritten on subsequent software updates. The available paper sizes are listed in [Sezione A.5 \[Predefined paper sizes\]](#), pagina 597.

The following command can be used in the file to add a custom paper size which can then be used with `set-default-paper-size` or `set-paper-size` as appropriate,

```
\set! paper-alist (cons '("my size" . (cons (* 15 in) (* 3 in))) paper-alist))
```

```
\paper {
  \set-paper-size "my size")
}
```

The units in (inches), cm (centimeters) and mm (millimeters) can all be used.

If the symbol ‘landscape’ is added to the paper size function, pages will be rotated by 90 degrees, and wider line widths will be set accordingly.

```
\set-default-paper-size "a6" 'landscape)
```

The music output will *not* be rotated, just the paper size.

## Vedi anche

Notation Reference: [\[Automatic scaling to paper size\]](#), pagina 484, [Sezione A.5 \[Predefined paper sizes\]](#), pagina 597.

Installed Files: ‘scm/paper.scm’.

## Automatic scaling to paper size

If the paper size is changed with one of the scheme functions (`set-default-paper-size` or `set-paper-size`), the values of several `\paper` variables are automatically scaled to the new size. To bypass the automatic scaling for a particular variable, set the variable after setting the paper size. Note that the automatic scaling is not triggered by setting the `paper-height` or `paper-width` variables, even though `paper-width` can influence other values (this is separate from scaling and is discussed below). The `set-default-paper-size` and `set-paper-size` functions are described in [\[Setting the paper size\]](#), pagina 483.

The vertical dimensions affected by automatic scaling are `top-margin` and `bottom-margin` (see [Sezione 4.1.3 \[Fixed vertical spacing \paper variables\]](#), pagina 484). The horizontal dimensions affected by automatic scaling are `left-margin`, `right-margin`, `inner-margin`, `outer-margin`, `binding-offset`, `indent`, and `short-indent` (see [Sezione 4.1.5 \[Horizontal spacing \paper variables\]](#), pagina 487).

The default values for these dimensions are set in ‘`ly/paper-defaults-init.ly`’, using internal variables named `top-margin-default`, `bottom-margin-default`, etc. These are the values that result at the default paper size `a4`. For reference, with `a4` paper the `paper-height` is `297\mm` and the `paper-width` is `210\mm`.

## Vedi anche

Notation Reference: [Sezione 4.1.3 \[Fixed vertical spacing \paper variables\]](#), pagina 484, [Sezione 4.1.5 \[Horizontal spacing \paper variables\]](#), pagina 487.

Installed Files: ‘`ly/paper-defaults-init.ly`’, ‘`scm/paper.scm`’.

### 4.1.3 Fixed vertical spacing \paper variables

**Nota:** Some `\paper` dimensions are automatically scaled to the paper size, which may lead to unexpected behavior. See [\[Automatic scaling to paper size\]](#), pagina 484.

Default values (before scaling) are defined in ‘`ly/paper-defaults-init.ly`’.

#### `paper-height`

The height of the page, unset by default. Note that the automatic scaling of some vertical dimensions is not affected by this.

#### `top-margin`

The margin between the top of the page and the top of the printable area. If the paper size is modified, this dimension’s default value is scaled accordingly.

#### `bottom-margin`

The margin between the bottom of the printable area and the bottom of the page. If the paper size is modified, this dimension’s default value is scaled accordingly.

#### `ragged-bottom`

If set to true, systems will not spread vertically down the page. This does not affect the last page. This should be set to true for pieces that have only two or three systems per page, for example orchestral scores.

#### `ragged-last-bottom`

If set to false, systems will spread vertically down the last page. Pieces that amply fill two pages or more should have this set to false. It also affects the last page of book parts, i.e. parts of a book created with `\bookpart` blocks.

## Vedi anche

Notation Reference: [\[Automatic scaling to paper size\]](#), pagina 484.

Installed Files: ‘`ly/paper-defaults-init.ly`’.

Snippets: [Sezione “Spacing” in Frammenti di codice](#).

## Problemi noti e avvertimenti

The titles (from the `\header` block) are treated as a system, so `ragged-bottom` and `ragged-last-bottom` will add space between the titles and the first system of the score.

Explicitly defined paper-sizes will override any user-defined top or bottom margin settings.

### 4.1.4 Flexible vertical spacing `\paper` variables

In most cases, it is preferable for the vertical distances between certain items (such as margins, titles, systems, and separate scores) to be flexible, so that they stretch and compress nicely according to each situation. A number of `\paper` variables (listed below) are available to fine-tune the stretching behavior of these dimensions.

Note that the `\paper` variables discussed in this section do not control the spacing of staves within individual systems. Within-system spacing is controlled by grob properties, with settings typically entered inside a `\score` or `\layout` block, and not inside a `\paper` block. See [Sezione 4.4.1 \[Flexible vertical spacing within systems\]](#), pagina 502.

### Structure of flexible vertical spacing alists

Each of the flexible vertical spacing `\paper` variables is an alist (association list) containing four *keys*:

- **basic-distance** – the vertical distance, measured in staff-spaces, between the *reference points* of the two items, when no collisions would result, and no stretching or compressing is in effect. The reference point of a (title or top-level) markup is its highest point, and the reference point of a system is the vertical center of the nearest `StaffSymbol` – even if a non-staff line (such as a `Lyrics` context) is in the way. Values for **basic-distance** that are less than either **padding** or **minimum-distance** are not meaningful, since the resulting distance will never be less than either **padding** or **minimum-distance**.
- **minimum-distance** – the smallest allowable vertical distance, measured in staff-spaces, between the reference points of the two items, when compressing is in effect. Values for **minimum-distance** that are less than **padding** are not meaningful, since the resulting distance will never be less than **padding**.
- **padding** – the minimum required amount of unobstructed vertical whitespace between the bounding boxes (or skylines) of the two items, measured in staff-spaces.
- **stretchability** – a unitless measure of the dimension’s relative propensity to stretch. If zero, the distance will not stretch (unless collisions would result). When positive, the significance of a particular dimension’s **stretchability** value lies only in its relation to the **stretchability** values of the other dimensions. For example, if one dimension has twice the **stretchability** of another, it will stretch twice as easily. Values should be non-negative and finite. The value `+inf.0` triggers a `programming_error` and is ignored, but `1.0e7` can be used for an almost infinitely stretchable spring. If unset, the default value is set to **basic-distance**. Note that the dimension’s propensity to *compress* cannot be directly set by the user and is equal to  $(\text{basic-distance} - \text{minimum-distance})$ .

If a page has a ragged bottom, the resulting distance is the largest of:

- **basic-distance**,
- **minimum-distance**, and

- padding plus the smallest distance necessary to eliminate collisions.

For multi-page scores with a ragged bottom on the last page, the last page uses the same spacing as the preceding page, provided there is enough space for that.

Specific methods for modifying alists are discussed in [Sezione 5.3.6 \[Modifying alists\]](#), [pagina 557](#). The following example demonstrates the two ways these alists can be modified. The first declaration updates one key-value individually, and the second completely redefines the variable:

```
\paper {
  system-system-spacing #'basic-distance = #8
  score-system-spacing =
    #'((basic-distance . 12)
       (minimum-distance . 6)
       (padding . 1)
       (stretchability . 12))
}
```

### List of flexible vertical spacing \paper variables

The names of these variables follow the format *upper-lower-spacing*, where *upper* and *lower* are the items to be spaced. Each distance is measured between the reference points of the two items (see the description of the alist structure above). Note that in these variable names, the term ‘markup’ refers to both *title markups* (`bookTitleMarkup` or `scoreTitleMarkup`) and *top-level markups* (see [Sezione 3.1.5 \[File structure\]](#), [pagina 437](#)). All distances are measured in staff-spaces.

Default settings are defined in ‘`ly/paper-defaults-init.ly`’.

`markup-system-spacing`

the distance between a (title or top-level) markup and the system that follows it.

`score-markup-spacing`

the distance between the last system of a score and the (title or top-level) markup that follows it.

`score-system-spacing`

the distance between the last system of a score and the first system of the score that follows it, when no (title or top-level) markup exists between them.

`system-system-spacing`

the distance between two systems in the same score.

`markup-markup-spacing`

the distance between two (title or top-level) markups.

`last-bottom-spacing`

the distance from the last system or top-level markup on a page to the bottom of the printable area (i.e. the top of the bottom margin).

`top-system-spacing`

the distance from the top of the printable area (i.e. the bottom of the top margin) to the first system on a page, when there is no (title or top-level) markup between the two.

`top-markup-spacing`

the distance from the top of the printable area (i.e. the bottom of the top margin) to the first (title or top-level) markup on a page, when there is no system between the two.

## Vedi anche

Notation Reference: [Sezione 4.4.1 \[Flexible vertical spacing within systems\]](#), pagina 502.

Installed Files: ‘`ly/paper-defaults-init.ly`’.

Snippets: [Sezione “Spacing” in Frammenti di codice](#).

### 4.1.5 Horizontal spacing `\paper` variables

**Nota:** Some `\paper` dimensions are automatically scaled to the paper size, which may lead to unexpected behavior. See [\[Automatic scaling to paper size\]](#), pagina 484.

#### `\paper` variables for widths and margins

Default values (before scaling) that are not listed here are defined in ‘`ly/paper-defaults-init.ly`’.

##### `paper-width`

The width of the page, unset by default. While `paper-width` has no effect on the automatic scaling of some horizontal dimensions, it does influence the `line-width` variable. If both `paper-width` and `line-width` are set, then `left-margin` and `right-margin` will also be updated. Also see `check-consistency`.

##### `line-width`

The horizontal extent of the staff lines in unindented, non-ragged systems, equal to  $(\text{paper-width} - \text{left-margin} - \text{right-margin})$  when unset. If `line-width` is set, and both `left-margin` and `right-margin` are unset, then the margins will be updated to center the systems on the page automatically. Also see `check-consistency`. This variable can also be set in a `\layout` block.

##### `left-margin`

The margin between the left edge of the page and the start of the staff lines in unindented systems. If the paper size is modified, this dimension’s default value is scaled accordingly. If `left-margin` is unset, and both `line-width` and `right-margin` are set, then `left-margin` is set to  $(\text{paper-width} - \text{line-width} - \text{right-margin})$ . If only `line-width` is set, then both margins are set to  $((\text{paper-width} - \text{line-width}) / 2)$ , and the systems are consequently centered on the page. Also see `check-consistency`.

##### `right-margin`

The margin between the right edge of the page and the end of the staff lines in non-ragged systems. If the paper size is modified, this dimension’s default value is scaled accordingly. If `right-margin` is unset, and both `line-width` and `left-margin` are set, then `right-margin` is set to  $(\text{paper-width} - \text{line-width} - \text{left-margin})$ . If only `line-width` is set, then both margins are set to  $((\text{paper-width} - \text{line-width}) / 2)$ , and the systems are consequently centered on the page. Also see `check-consistency`.

##### `check-consistency`

If set to true, print a warning if `left-margin`, `line-width`, and `right-margin` do not exactly add up to `paper-width`, and replace each of these (except `paper-width`) with its default value (scaled to the paper size if necessary). If set to false, ignore any inconsistencies and allow systems to run off the edge of the page.

**ragged-right**

If set to true, systems will not fill the line width. Instead, systems end at their natural horizontal length. Default: **#t** for scores with only one system, and **#f** for scores with two or more systems. This variable can also be set in a `\layout` block.

**ragged-last**

If set to true, the last system in the score will not fill the line width. Instead the last system ends at its natural horizontal length. Default: **#f**. This variable can also be set in a `\layout` block.

**Vedi anche**

Notation Reference: [\[Automatic scaling to paper size\]](#), pagina 484.

Installed Files: `'ly/paper-defaults-init.ly'`.

**Problemi noti e avvertimenti**

Explicitly defined paper-sizes will override any user-defined left or right margin settings.

**`\paper variables for two-sided mode`**

Default values (before scaling) are defined in `'ly/paper-defaults-init.ly'`.

**two-sided**

If set to true, use `inner-margin`, `outer-margin` and `binding-offset` to determine margins depending on whether the page number is odd or even. This overrides `left-margin` and `right-margin`.

**inner-margin**

The margin all pages have at the inner side if they are part of a book. If the paper size is modified, this dimension's default value is scaled accordingly. Works only with `two-sided` set to true.

**outer-margin**

The margin all pages have at the outer side if they are part of a book. If the paper size is modified, this dimension's default value is scaled accordingly. Works only with `two-sided` set to true.

**binding-offset**

The amount `inner-margin` is increased to make sure nothing will be hidden by the binding. If the paper size is modified, this dimension's default value is scaled accordingly. Works only with `two-sided` set to true.

**Vedi anche**

Notation Reference: [\[Automatic scaling to paper size\]](#), pagina 484.

Installed Files: `'ly/paper-defaults-init.ly'`.

**`\paper variables for shifts and indents`**

Default values (before scaling) that are not listed here are defined in `'ly/paper-defaults-init.ly'`.

**horizontal-shift**

The amount that all systems (including titles and system separators) are shifted to the right. Default: `0.0\mm`.

**indent**

The level of indentation for the first system in a score. If the paper size is modified, this dimension's default value is scaled accordingly. This variable can also be set in a `\layout` block.

#### `short-indent`

The level of indentation for all systems in a score besides the first system. If the paper size is modified, this dimension's default value is scaled accordingly. This variable can also be set in a `\layout` block.

### Vedi anche

Notation Reference: [\[Automatic scaling to paper size\]](#), pagina 484.

Installed Files: `'ly/paper-defaults-init.ly'`.

Snippets: [Sezione "Spacing" in Frammenti di codice](#).

## 4.1.6 Other `\paper` variables

### `\paper` variables for line breaking

#### `max-systems-per-page`

The maximum number of systems that will be placed on a page. This is currently supported only by the `ly:optimal-breaking` algorithm. Default: unset.

#### `min-systems-per-page`

The minimum number of systems that will be placed on a page. This may cause pages to be overfilled if it is made too large. This is currently supported only by the `ly:optimal-breaking` algorithm. Default: unset.

#### `systems-per-page`

The number of systems that should be placed on each page. This is currently supported only by the `ly:optimal-breaking` algorithm. Default: unset.

#### `system-count`

The number of systems to be used for a score. Default: unset. This variable can also be set in a `\layout` block.

### Vedi anche

Notation Reference: [Sezione 4.3.1 \[Line breaking\]](#), pagina 494.

### `\paper` variables for page breaking

Default values not listed here are defined in `'ly/paper-defaults-init.ly'`

#### `blank-after-score-page-force`

The penalty for having a blank page after the end of one score and before the next. By default, this is smaller than `blank-page-force`, so that we prefer blank pages after scores to blank pages within a score.

#### `blank-last-page-force`

The penalty for ending the score on an odd-numbered page.

#### `blank-page-force`

The penalty for having a blank page in the middle of a score. This is not used by `ly:optimal-breaking` since it will never consider blank pages in the middle of a score.

#### `page-breaking`

The page-breaking algorithm to use. Choices are `ly:minimal-breaking`, `ly:page-turn-breaking`, and `ly:optimal-breaking`.

**page-breaking-system-system-spacing**

Tricks the page breaker into thinking that `system-system-spacing` is set to something different than it really is. For example, if `page-breaking-system-system-spacing #'padding` is set to something substantially larger than `system-system-spacing #'padding`, then the page-breaker will put fewer systems on each page. Default: unset.

**page-count**

The number of pages to be used for a score, unset by default.

**Vedi anche**

Notation Reference: Sezione 4.3.2 [Page breaking], pagina 496, Sezione 4.3.3 [Optimal page breaking], pagina 497, Sezione 4.3.4 [Optimal page turning], pagina 497, Sezione 4.3.5 [Minimal page breaking], pagina 498, Sezione 4.3.6 [One-line page breaking], pagina 499.

Installed Files: `'ly/paper-defaults-init.ly'`.

**\paper variables for page numbering**

Default values not listed here are defined in `'ly/paper-defaults-init.ly'`

**auto-first-page-number**

The page breaking algorithm is affected by the first page number being odd or even. If set to true, the page breaking algorithm will decide whether to start with an odd or even number. This will result in the first page number remaining as is or being increased by one. Default: `#f`.

**first-page-number**

The value of the page number on the first page.

**print-first-page-number**

If set to true, a page number is printed on the first page.

**print-page-number**

If set to false, page numbers are not printed.

**Vedi anche**

Installed Files: `'ly/paper-defaults-init.ly'`.

**Problemi noti e avvertimenti**

Odd page numbers are always on the right. If you want the music to start on page 1 there must be a blank page on the back of the cover page so that page 1 is on the right hand side.

**Miscellaneous \paper variables****page-spacing-weight**

The relative importance of page (vertical) spacing and line (horizontal) spacing. High values will make page spacing more important. Default: 10.

**print-all-headers**

If set to true, this will print all headers for each `\score` in the output. Normally only the `piece` and `opus` header variables are printed. Default: `#f`.

**system-separator-markup**

A markup object that is inserted between systems, often used for orchestral scores. Default: unset. The `\slashSeparator` markup, defined in `'ly/titling-init.ly'`, is provided as a sensible default, for example:

```

#(set-default-paper-size "a8")

\book {
  \paper {
    system-separator-markup = \slashSeparator
  }
  \header {
    tagline = ##f
  }
  \score {
    \relative c'' { c1 \break c1 \break c1 }
  }
}

```

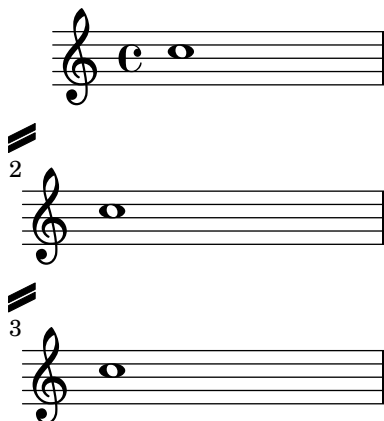

## Vedi anche

Installed Files: ‘ly/titling-init.ly’.

Snippets: *Sezione “Spacing” in Frammenti di codice.*

## Problemi noti e avvertimenti

The default page header puts the page number and the `instrument` field from the `\header` block on a line.

## 4.2 Score layout

This section discusses score layout options for the `\layout` block.

### 4.2.1 The `\layout` block

While the `\paper` block contains settings that relate to the page formatting of the whole document, the `\layout` block contains settings for score-specific layout. To set score layout options globally, enter them in a toplevel `\layout` block. To set layout options for an individual score, enter them in a `\layout` block inside the `\score` block, after the music. Settings that can appear in a `\layout` block include:

- the `layout-set-staff-size` scheme function,
- context modifications in `\context` blocks, and
- `\paper` variables that affect score layout.

The `layout-set-staff-size` function is discussed in the next section, *Sezione 4.2.2 [Setting the staff size]*, pagina 493. Context modifications are discussed in a separate chapter; see

Sezione 5.1.4 [Modifying context plug-ins], pagina 538 and Sezione 5.1.5 [Changing context default settings], pagina 540. The `\paper` variables that can appear in a `\layout` block are:

- `line-width`, `ragged-right` and `ragged-last` (see [Paper variables for widths and margins], pagina 487)
- `indent` and `short-indent` (see [Paper variables for shifts and indents], pagina 488)
- `system-count` (see [Paper variables for line breaking], pagina 489)

Here is an example `\layout` block:

```
\layout {
  indent = 2\cm
  \context {
    \StaffGroup
    \override StaffGrouper #'staff-staff-spacing #'basic-distance = #8
  }
  \context {
    \Voice
    \override TextScript #'padding = #1
    \override Glissando #'thickness = #3
  }
}
```

Multiple `\layout` blocks can be entered as toplevel expressions. This can, for example, be useful if different settings are stored in separate files and included optionally. Internally, when a `\layout` block is evaluated, a copy of the current `\layout` configuration is made, then any changes defined within the block are applied and the result is saved as the new current configuration. From the user's perspective the `\layout` blocks are combined, but in conflicting situations (when the same property is changed in different blocks) the later definitions take precedence.

For example, if this block:

```
\layout {
  \context {
    \Voice
    \override TextScript #'color = #magenta
    \override Glissando #'thickness = #1.5
  }
}
```

is placed after the one from the preceding example the `'padding` and `'color` overrides for `TextScript` are combined, but the later `'thickness` override for `Glissando` replaces (or hides) the earlier one.

`\layout` blocks may be assigned to variables for reuse later, but the way this works is slightly but significantly different from writing them literally.

If a variable is defined like this:

```
layoutVariable = \layout {
  \context {
    \Voice
    \override NoteHead #'font-size = #4
  }
}
```

it will hold the current `\layout` configuration with the `NoteHead #'font-size` override added, but this combination is *not* saved as the new current configuration. Be aware that the 'current configuration' is read when the variable is defined and not when it is used, so the content of the variable is dependent on its position in the source.

The variable can then be used inside another `\layout` block, for example:

```
\layout {
  \layoutVariable
  \context {
    \Voice
    \override NoteHead #'color = #red
  }
}
```

A `\layout` block containing a variable, as in the example above, does *not* copy the current configuration but instead uses the content of `\layoutVariable` as the base configuration for the further additions. This means that any changes defined between the definition and the use of the variable are lost.

If `\layoutVariable` is defined (or `\included`) immediately before being used, its content is just the current configuration plus the overrides defined within it. So in the example above showing the use of `\layoutVariable` the final `\layout` block would consist of:

```
TextScript #'padding = #1
TextScript #'color = #magenta
Glissando #'thickness = #1.5
NoteHead #' font-size = #4
NoteHead #' color = #red
```

plus the `indent` and the `StaffGrouper` overrides.

But if the variable had already been defined before the first `\layout` block the current configuration would now contain only

```
NoteHead #' font-size= #4 % (written in the variable definition)
NoteHead #' color = #red % (added after the use of the variable)
```

If carefully planned, `\layout` variables can be a valuable tool to structure the layout design of sources, and also to reset the `\layout` configuration to a known state.

## Vedi anche

Notation Reference: [Sezione 5.1.5 \[Changing context default settings\]](#), pagina 540.

Snippets: [Sezione “Spacing” in Frammenti di codice](#).

### 4.2.2 Setting the staff size

The default **staff size** is set to 20 points. This may be changed in two ways:

To set the staff size globally for all scores in a file (or in a `book` block, to be precise), use `set-global-staff-size`.

```
 #(set-global-staff-size 14)
```

This sets the global default size to 14pt staff height and scales all fonts accordingly.

To set the staff size individually for each score, use

```
\score{
  ...
  \layout {
    #(layout-set-staff-size 15)
  }
}
```

The Feta font provides musical symbols at eight different sizes. Each font is tuned for a different staff size: at a smaller size the font becomes heavier, to match the relatively heavier staff lines. The recommended font sizes are listed in the following table:

font name	staff height (pt)	staff height (mm)	use
feta11	11.22	3.9	pocket scores
feta13	12.60	4.4	
feta14	14.14	5.0	
feta16	15.87	5.6	
feta18	17.82	6.3	song books
feta20	20	7.0	standard parts
feta23	22.45	7.9	
feta26	25.2	8.9	

These fonts are available in any sizes. The context property `fontSize` and the layout property `staff-space` (in Sezione “*StaffSymbol*” in *Guida al Funzionamento Interno*) can be used to tune the size for individual staves. The sizes of individual staves are relative to the global size.

## Vedi anche

Notation Reference: [Selecting notation font size], pagina 195.

Snippets: Sezione “Spacing” in *Frammenti di codice*.

## Problemi noti e avvertimenti

`layout-set-staff-size` does not change the distance between the staff lines.

## 4.3 Breaks

### 4.3.1 Line breaking

Line breaks are normally determined automatically. They are chosen so that lines look neither cramped nor loose, and consecutive lines have similar density.

To manually force a line break at a bar line, use the `\break` command:

```
c4 c c c | \break
c4 c c c |
```

By default, a `\break` in the middle of a measure is ignored, and a warning is printed. To force a line break in the middle of a measure, add an invisible bar line with `\bar ""`:

```
c4 c c
\bar "" \break
c |
c4 c c c |
```

A `\break` occurring at a bar line is also ignored if the previous measure ends in the middle of a note, such as when a tuplet begins and ends in different measures. To allow `\break` commands to work in these situations, remove the `Forbid_line_break_engraver` from the `Voice` context. Note that manually forced line breaks have to be added in parallel with the music:

```
\new Voice \with {
  \remove Forbid_line_break_engraver
} \relative c'' {
  <<
    { c2. \times 2/3 { c4 c c } c2. | }
    { s1 | \break s1 | }
  >>
}
```

Similarly, line breaks are normally forbidden when beams cross bar lines. This behavior can be changed by setting `\override Beam #'breakable = ##t`:

```
\override Beam #'breakable = ##t
c2. c8[ c | \break
c8 c] c2. |
```

The `\noBreak` command forbids a line break at the bar line where it is inserted.

The most basic settings influencing line spacing are `indent` and `line-width`. They are set in the `\layout` block. They control the indentation of the first line of music, and the lengths of the lines.

If `ragged-right` is set to true in the `\layout` block, then systems end at their natural horizontal length, instead of being spread horizontally to fill the whole line. This is useful for short fragments, and for checking how tight the natural spacing is.

The option `ragged-last` is similar to `ragged-right`, but affects only the last line of the piece.

```
\layout {
  indent = 0\mm
  line-width = 150\mm
  ragged-last = ##t
}
```

For line breaks at regular intervals use `\break` separated by skips and repeated with `\repeat`. For example, this would cause the following 28 measures (assuming 4/4 time) to be broken every 4 measures, and only there:

```
<<
\repeat unfold 7 {
  s1 \noBreak s1 \noBreak
  s1 \noBreak s1 \break
}
{ the actual music... }
>>
```

A linebreaking configuration can be saved as a `.ly` file automatically. This allows vertical alignments to be stretched to fit pages in a second formatting run. This is fairly new and complicated. More details are available in [Sezione “Spacing” in Frammenti di codice](#).

## Comandi predefiniti

`\break`, `\noBreak`.

## Vedi anche

Notation Reference: [\[\paper variables for line breaking\]](#), pagina 489.

Snippets: [Sezione “Spacing” in Frammenti di codice](#).

Internals Reference: [Sezione “LineBreakEvent” in Guida al Funzionamento Interno](#).

### 4.3.2 Page breaking

The default page breaking may be overridden by inserting `\pageBreak` or `\noPageBreak` commands. These commands are analogous to `\break` and `\noBreak`. They should be inserted at a bar line. These commands force and forbid a page-break from happening. Of course, the `\pageBreak` command also forces a line break.

The `\pageBreak` and `\noPageBreak` commands may also be inserted at top-level, between scores and top-level markups.

There are also analogous settings to `ragged-right` and `ragged-last` which have the same effect on vertical spacing: `ragged-bottom` and `ragged-last-bottom`. If set to `#t` the systems on all pages or just the last page respectively will not be justified vertically. See [Sezione 4.1.3 \[Fixed vertical spacing \paper variables\]](#), pagina 484.

Page breaks are computed by the `page-breaking` function. LilyPond provides three algorithms for computing page breaks, `ly:optimal-breaking`, `ly:page-turn-breaking` and `ly:minimal-breaking`. The default is `ly:optimal-breaking`, but the value can be changed in the `\paper` block:

```
\paper {
  page-breaking = #ly:page-turn-breaking
}
```

When a book has many scores and pages, the page breaking problem may be difficult to solve, requiring large processing time and memory. To ease the page breaking process, `\bookpart` blocks are used to divide the book into several parts: the page breaking occurs separately on each part. Different page breaking functions may also be used in different book parts.

```

\bookpart {
  \header {
    subtitle = "Preface"
  }
  \paper {
    %% In a part consisting mostly of text,
    %% ly:minimal-breaking may be preferred
    page-breaking = #ly:minimal-breaking
  }
  \markup { ... }
  ...
}
\bookpart {
  %% In this part, consisting of music, the default optimal
  %% page breaking function is used.
  \header {
    subtitle = "First movement"
  }
  \score { ... }
  ...
}

```

## Comandi predefiniti

`\pageBreak`, `\noPageBreak`.

## Vedi anche

Notation Reference: [\[paper variables for page breaking\]](#), pagina 489.

Snippets: [Sezione “Spacing” in Frammenti di codice](#).

### 4.3.3 Optimal page breaking

The `ly:optimal-breaking` function is LilyPond’s default method of determining page breaks. It attempts to find a page breaking that minimizes cramping and stretching, both horizontally and vertically. Unlike `ly:page-turn-breaking`, it has no concept of page turns.

## Vedi anche

Snippets: [Sezione “Spacing” in Frammenti di codice](#).

### 4.3.4 Optimal page turning

Often it is necessary to find a page breaking configuration so that there is a rest at the end of every second page. This way, the musician can turn the page without having to miss notes. The `ly:page-turn-breaking` function attempts to find a page breaking minimizing cramping and stretching, but with the additional restriction that it is only allowed to introduce page turns in specified places.

There are two steps to using this page breaking function. First, you must enable it in the `\paper` block, as explained in [Sezione 4.3.2 \[Page breaking\]](#), pagina 496. Then you must tell the function where you would like to allow page breaks.

There are two ways to achieve the second step. First, you can specify each potential page turn manually, by inserting `\allowPageTurn` into your input file at the appropriate places.

If this is too tedious, you can add a `Page_turn_engraver` to a Staff or Voice context. The `Page_turn_engraver` will scan the context for sections without notes (note that it does not scan

for rests; it scans for the absence of notes. This is so that single-staff polyphony with rests in one of the parts does not throw off the `Page_turn_engraver`). When it finds a sufficiently long section without notes, the `Page_turn_engraver` will insert an `\allowPageTurn` at the final bar line in that section, unless there is a ‘special’ bar line (such as a double bar), in which case the `\allowPageTurn` will be inserted at the final ‘special’ bar line in the section.

The `Page_turn_engraver` reads the context property `minimumPageTurnLength` to determine how long a note-free section must be before a page turn is considered. The default value for `minimumPageTurnLength` is `(ly:make-moment 1 1)`. If you want to disable page turns, you can set it to something very large.

```
\new Staff \with { \consists "Page_turn_engraver" }
{
  a4 b c d |
  R1 | % a page turn will be allowed here
  a4 b c d |
  \set Staff.minimumPageTurnLength = #(ly:make-moment 5 2)
  R1 | % a page turn will not be allowed here
  a4 b r2 |
  R1*2 | % a page turn will be allowed here
  a1
}
```

The `Page_turn_engraver` detects volta repeats. It will only allow a page turn during the repeat if there is enough time at the beginning and end of the repeat to turn the page back. The `Page_turn_engraver` can also disable page turns if the repeat is very short. If you set the context property `minimumRepeatLengthForPageTurn` then the `Page_turn_engraver` will only allow turns in repeats whose duration is longer than this value.

The page turning commands, `\pageTurn`, `\noPageTurn` and `\allowPageTurn`, may also be used at top-level, between scores and top-level markups.

## Comandi predefiniti

`\pageTurn`, `\noPageTurn`, `\allowPageTurn`.

## Vedi anche

Snippets: *Sezione “Spacing” in Frammenti di codice.*

## Problemi noti e avvertimenti

There should only be one `Page_turn_engraver` in a score. If there is more than one, they will interfere with each other.

### 4.3.5 Minimal page breaking

The `ly:minimal-breaking` function performs minimal computations to calculate the page breaking: it fills a page with as many systems as possible before moving to the next one. Thus, it may be preferred for scores with many pages, where the other page breaking functions could be too slow or memory demanding, or a lot of texts. It is enabled using:

```
\paper {
  page-breaking = #ly:minimal-breaking
}
```

## Vedi anche

Snippets: *Sezione “Spacing” in Frammenti di codice.*

### 4.3.6 One-line page breaking

The `ly:one-line-breaking` function is a special-purpose page breaking algorithm that puts each score on its own page, and on a single line. This page breaking function does not typeset titles or margins; only the score will be displayed.

The page width will be adjusted so that the longest score fits on one line. In particular, `paper-width`, `line-width` and `indent` variables in the `\paper` block will be ignored, although `left-margin` and `right-margin` will still be honored. The height of the page will be left unmodified.

### 4.3.7 Explicit breaks

Lily sometimes rejects explicit `\break` and `\pageBreak` commands. There are two commands to override this behavior:

```
\override NonMusicalPaperColumn #'line-break-permission = ##f
\override NonMusicalPaperColumn #'page-break-permission = ##f
```

When `line-break-permission` is overridden to false, Lily will insert line breaks at explicit `\break` commands and nowhere else. When `page-break-permission` is overridden to false, Lily will insert page breaks at explicit `\pageBreak` commands and nowhere else.

```
\paper {
  indent = #0
  ragged-right = ##t
  ragged-bottom = ##t
}

music = \relative c'' { c8 c c c }

\score {
  \new Staff {
    \repeat unfold 2 { \music } \break
    \repeat unfold 4 { \music } \break
    \repeat unfold 6 { \music } \break
    \repeat unfold 8 { \music } \pageBreak
    \repeat unfold 8 { \music } \break
    \repeat unfold 6 { \music } \break
    \repeat unfold 4 { \music } \break
    \repeat unfold 2 { \music }
  }
  \layout {
    \context {
      \Score
      \override NonMusicalPaperColumn #'line-break-permission = ##f
      \override NonMusicalPaperColumn #'page-break-permission = ##f
    }
  }
}
```

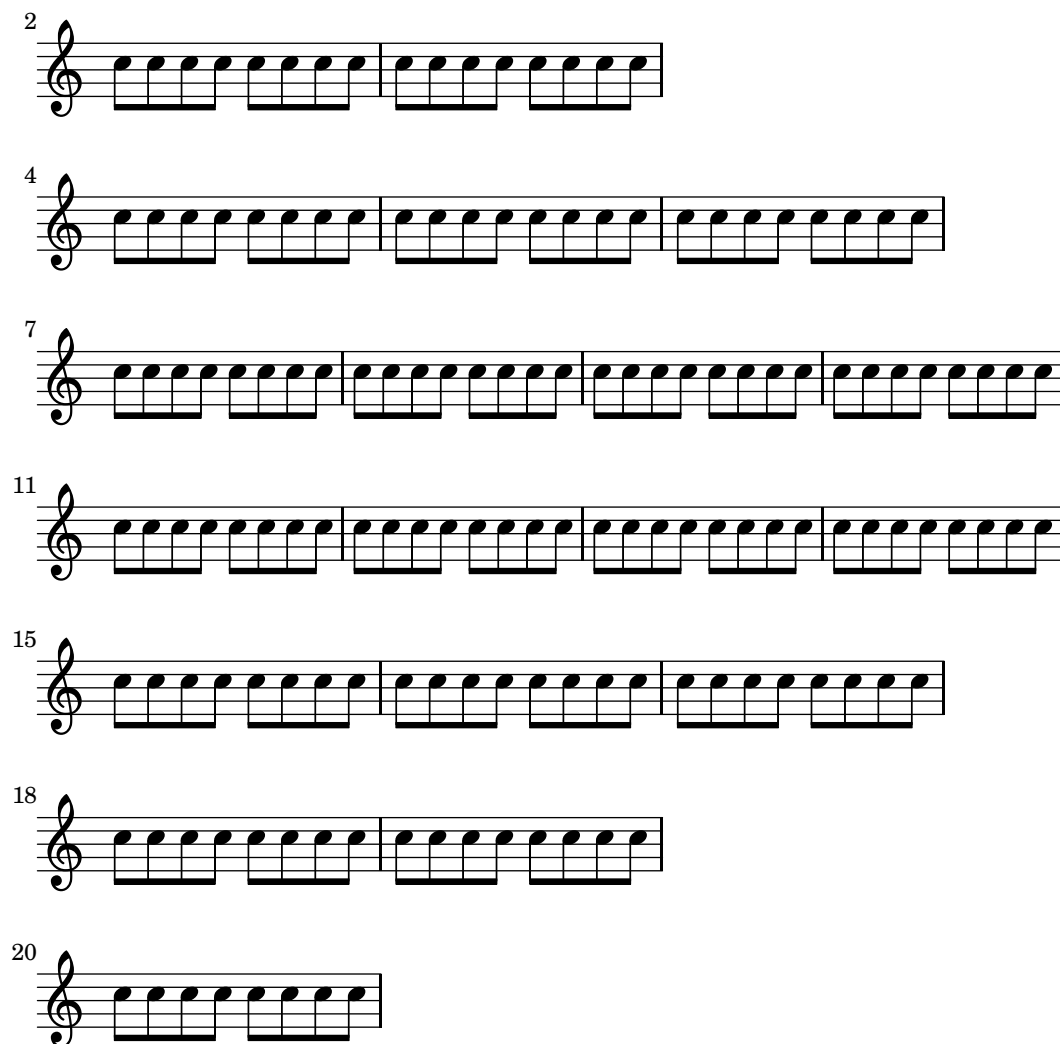

## Vedi anche

Snippets: *Sezione “Spacing” in Frammenti di codice.*

### 4.3.8 Using an extra voice for breaks

Line- and page-breaking information usually appears within note entry directly.

```
music = \relative c'' { c4 c c c }
```

```
\score {
  \new Staff {
    \repeat unfold 2 { \music } \break
    \repeat unfold 3 { \music }
  }
}
```

This makes `\break` and `\pageBreak` commands easy to enter but mixes music entry with information that specifies how music should lay out on the page. You can keep music entry and line- and page-breaking information in two separate places by introducing an extra voice to contain the breaks. This extra voice contains only skips together with `\break`, `pageBreak` and other breaking layout information.

```
music = \relative c'' { c4 c c c }
```

```
\score {
  \new Staff <<
```

```

\new Voice {
  s1 * 2 \break
  s1 * 3 \break
  s1 * 6 \break
  s1 * 5 \break
}
\new Voice {
  \repeat unfold 2 { \music }
  \repeat unfold 3 { \music }
  \repeat unfold 6 { \music }
  \repeat unfold 5 { \music }
}
>>
}

```

This pattern becomes especially helpful when overriding `line-break-system-details` and the other useful but long properties of `NonMusicalPaperColumnGrob`, as explained in [Sezione 4.4 \[Vertical spacing\]](#), [pagina 502](#).

```
music = \relative c'' { c4 c c c }
```

```

\score {
  \new Staff <<
    \new Voice {
      \overrideProperty "Score.NonMusicalPaperColumn"
        #'line-break-system-details #'((Y-offset . 0))
      s1 * 2 \break

      \overrideProperty "Score.NonMusicalPaperColumn"
        #'line-break-system-details #'((Y-offset . 35))
      s1 * 3 \break

      \overrideProperty "Score.NonMusicalPaperColumn"
        #'line-break-system-details #'((Y-offset . 70))
      s1 * 6 \break
    }
  }
}

```

```

\overrideProperty "Score.NonMusicalPaperColumn"
  #'line-break-system-details #'((Y-offset . 105))
s1 * 5 \break
}
\new Voice {
  \repeat unfold 2 { \music }
  \repeat unfold 3 { \music }
  \repeat unfold 6 { \music }
  \repeat unfold 5 { \music }
}
>>
}

```

## Vedi anche

Notation Reference: [Sezione 4.4 \[Vertical spacing\]](#), pagina 502.

Snippets: [Sezione “Spacing” in Frammenti di codice.](#)

## 4.4 Vertical spacing

Vertical spacing is controlled by three things: the amount of space available (i.e., paper size and margins), the amount of space between systems, and the amount of space between staves inside a system.

### 4.4.1 Flexible vertical spacing within systems

Three separate mechanisms control the flexible vertical spacing within systems, one for each of the following categories:

- *ungrouped staves*,
- *grouped staves* (staves within a staff-group such as `ChoirStaff`, etc.), and
- *non-staff lines* (such as `Lyrics`, `ChordNames`, etc.).

The height of each system is determined in two steps. First, all of the staves are spaced according to the amount of space available. Then, the non-staff lines are distributed between the staves.

Note that the spacing mechanisms discussed in this section only control the vertical spacing of staves and non-staff lines within individual systems. The vertical spacing between separate systems, scores, markups, and margins is controlled by `\paper` variables, which are discussed in [Sezione 4.1.4 \[Flexible vertical spacing \paper variables\]](#), pagina 485.

## Within-system spacing properties

The within-system vertical spacing mechanisms are controlled by two sets of grob properties. The first set is associated with the `VerticalAxisGroup` grob, which is created by all staves and non-staff lines. The second set is associated with the `StaffGrouper` grob, which can be created by staff-groups, but only if explicitly called. These properties are described individually at the end of this section.

The names of these properties (except for `staff-affinity`) follow the format `item1-item2-spacing`, where `item1` and `item2` are the items to be spaced. Note that `item2` is not necessarily below `item1`; for example, `nonstaff-relatedstaff-spacing` will measure upwards from the non-staff line if `staff-affinity` is UP.

Each distance is measured between the *reference points* of the two items. The reference point for a staff is the vertical center of its `StaffSymbol` (i.e. the middle line if `line-count` is odd; the middle space if `line-count` is even). The reference points for individual non-staff lines are given in the following table:

Non-staff line	Reference point
ChordNames	baseline
NoteNames	baseline
Lyrics	baseline
Dynamics	vertical center
FiguredBass	highest point
FretBoards	top line

In the following image, horizontal lines indicate the positions of these reference points:

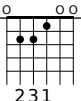
	ChordNames	NoteNames	Lyrics
baseline			
	Dynamics		
vertical center			
	FiguredBass		
highest point			
	FretBoards		
top line			

Each of the vertical spacing grob properties (except `staff-affinity`) uses the same alist structure as the `\paper` spacing variables discussed in [Sezione 4.1.4 \[Flexible vertical spacing \paper variables\]](#), pagina 485. Specific methods for modifying alists are discussed in [Sezione 5.3.6](#)

[Modifying alists], pagina 557. Grob properties should be adjusted with an `\override` inside a `\score` or `\layout` block, and not inside a `\paper` block.

The following example demonstrates the two ways these alists can be modified. The first declaration updates one key-value individually, and the second completely re-defines the property:

```
\new Staff \with {
  \override VerticalAxisGroup #'default-staff-staff-spacing
    #'basic-distance = #10
} { ... }

\new Staff \with {
  \override VerticalAxisGroup #'default-staff-staff-spacing =
    #'((basic-distance . 10)
      (minimum-distance . 9)
      (padding . 1)
      (stretchability . 10))
} { ... }
```

To change any spacing settings globally, put them in the `\layout` block:

```
\layout {
  \context {
    \Staff
    \override VerticalAxisGroup #'default-staff-staff-spacing
      #'basic-distance = #10
  }
}
```

Standard settings for the vertical spacing grob properties are listed in *Sezione “VerticalAxisGroup” in Guida al Funzionamento Interno* and *Sezione “StaffGrouper” in Guida al Funzionamento Interno*. Default overrides for specific types of non-staff lines are listed in the relevant context descriptions in *Sezione “Contexts” in Guida al Funzionamento Interno*.

## Properties of the VerticalAxisGroup grob

`VerticalAxisGroup` properties are typically adjusted with an `\override` at the `Staff` level (or equivalent).

### `staff-staff-spacing`

Used to determine the distance between the current staff and the staff just below it in the same system, even if one or more non-staff lines (such as `Lyrics`) are placed between the two staves. Does not apply to the bottom staff of a system.

Initially, the `staff-staff-spacing` of a `VerticalAxisGroup` is a Scheme function that applies the properties of the `StaffGrouper` if the staff is part of a group, or the `default-staff-staff-spacing` of the staff otherwise. This allows staves to be spaced differently when they are grouped. For uniform spacing regardless of grouping, this function may be replaced by a flexible-spacing alist, using the complete-redefinition form of override shown above.

### `default-staff-staff-spacing`

A flexible-spacing alist defining the `staff-staff-spacing` used for ungrouped staves, unless `staff-staff-spacing` has been explicitly set with an `\override`.

### `staff-affinity`

The direction of the staff to use for spacing the current non-staff line. Choices are `UP`, `DOWN`, and `CENTER`. If `CENTER`, the non-staff line will be placed equidistant between the two nearest staves on either side, unless collisions or other spacing constraints

prevent this. Adjacent non-staff lines should have non-increasing **staff-affinity** from top to bottom, e.g. a non-staff line set to UP should not immediately follow one that is set to DOWN. Non-staff lines at the top of a system should use DOWN; those at the bottom should use UP. Setting **staff-affinity** for a staff causes it to be treated as a non-staff line. Setting **staff-affinity** to #f causes a non-staff line to be treated as a staff. Setting **staff-affinity** to UP, CENTER, or DOWN causes a staff to be spaced as a non-staff line.

#### **nonstaff-relatedstaff-spacing**

The distance between the current non-staff line and the nearest staff in the direction of **staff-affinity**, if there are no non-staff lines between the two, and **staff-affinity** is either UP or DOWN. If **staff-affinity** is CENTER, then **nonstaff-relatedstaff-spacing** is used for the nearest staves on *both* sides, even if other non-staff lines appear between the current one and either of the staves. This means that the placement of a non-staff line depends on both the surrounding staves and the surrounding non-staff lines. Setting the **stretchability** of one of these types of spacing to a small value will make that spacing dominate. Setting the **stretchability** to a large value will make that spacing have little effect.

#### **nonstaff-nonstaff-spacing**

The distance between the current non-staff line and the next non-staff line in the direction of **staff-affinity**, if both are on the same side of the related staff, and **staff-affinity** is either UP or DOWN.

#### **nonstaff-unrelatedstaff-spacing**

The distance between the current non-staff line and the staff in the opposite direction from **staff-affinity**, if there are no other non-staff lines between the two, and **staff-affinity** is either UP or DOWN. This can be used, for example, to require a minimum amount of padding between a **Lyrics** line and the staff to which it does not belong.

## **Properties of the StaffGrouper grob**

**StaffGrouper** properties are typically adjusted with an `\override` at the **StaffGroup** level (or equivalent).

#### **staff-staff-spacing**

The distance between consecutive staves within the current staff-group. The **staff-staff-spacing** property of an individual staff's **VerticalAxisGroup** grob can be overridden with different spacing settings for that staff.

#### **staffgroup-staff-spacing**

The distance between the last staff of the current staff-group and the staff just below it in the same system, even if one or more non-staff lines (such as **Lyrics**) exist between the two staves. Does not apply to the bottom staff of a system. The **staff-staff-spacing** property of an individual staff's **VerticalAxisGroup** grob can be overridden with different spacing settings for that staff.

## **Vedi anche**

Notation Reference: Sezione 4.1.4 [Flexible vertical spacing `\paper variables`], pagina 485, Sezione 5.3.6 [Modifying `alists`], pagina 557.

Installed Files: `'ly/engraver-init.ly'`, `'scm/define-grobs.scm'`.

Internals Reference: Sezione “Contexts” in *Guida al Funzionamento Interno*, Sezione “VerticalAxisGroup” in *Guida al Funzionamento Interno*, Sezione “StaffGrouper” in *Guida al Funzionamento Interno*.

## Spacing of ungrouped staves

*Staves* (such as `Staff`, `DrumStaff`, `TabStaff`, etc.) are contexts that can contain one or more voice contexts, but cannot contain any other staves.

The following properties affect the spacing of *ungrouped* staves:

- `VerticalAxisGroup` properties:
  - `default-staff-staff-spacing`
  - `staff-staff-spacing`

These grob properties are described individually above; see [\[Within-system spacing properties\]](#), pagina 503.

Additional properties are involved for staves that are part of a staff-group; see [\[Spacing of grouped staves\]](#), pagina 507.

The following example shows how the `default-staff-staff-spacing` property can affect the spacing of ungrouped staves. The same overrides applied to `staff-staff-spacing` would have the same effect, but would also apply in cases where the staves are combined in a group or groups.

```
\layout {
  \context {
    \Staff
    \override VerticalAxisGroup #'default-staff-staff-spacing =
      #'((basic-distance . 8)
        (minimum-distance . 7)
        (padding . 1))
  }
}

<<
% The very low note here needs more room than 'basic-distance
% can provide, so the distance between this staff and the next
% is determined by 'padding.
\new Staff { b,2 r | }

% Here, 'basic-distance provides enough room, and there is no
% need to compress the space (towards 'minimum-distance) to make
% room for anything else on the page, so the distance between
% this staff and the next is determined by 'basic-distance.
\new Staff { \clef bass g2 r | }

% By setting 'padding to a negative value, staves can be made to
% collide. The lowest acceptable value for 'basic-distance is 0.
\new Staff \with {
  \override VerticalAxisGroup #'default-staff-staff-spacing =
    #'((basic-distance . 3.5)
      (padding . -10))
} { \clef bass g2 r | }
\new Staff { \clef bass g2 r | }
>>
```

## Vedi anche

Installed Files: `'scm/define-grobs.scm'`.

Snippets: [Sezione “Spacing” in Frammenti di codice.](#)

Internals Reference: [Sezione “VerticalAxisGroup” in Guida al Funzionamento Interno.](#)

## Spacing of grouped staves

In orchestral and other large scores, it is common to place staves in groups. The space between groups is typically larger than the space between staves of the same group.

*Staff-groups* (such as `StaffGroup`, `ChoirStaff`, etc.) are contexts that can contain one or more staves simultaneously.

The following properties affect the spacing of staves inside staff-groups:

- `VerticalAxisGroup` properties:
  - `staff-staff-spacing`
- `StaffGrouper` properties:
  - `staff-staff-spacing`
  - `staffgroup-staff-spacing`

These grob properties are described individually above; see [\[Within-system spacing properties\]](#), [pagina 503](#).

The following example shows how properties of the `StaffGrouper` grob can affect the spacing of grouped staves:

```
\layout {
  \context {
    \Score
    \override StaffGrouper #'staff-staff-spacing #'padding = #0
    \override StaffGrouper #'staff-staff-spacing #'basic-distance = #1
  }
}

<<
  \new PianoStaff \with {
    \override StaffGrouper #'staffgroup-staff-spacing #'basic-distance = #20
  } <<
    \new Staff { c'1 }
    \new Staff { c'1 }
  >>

  \new StaffGroup <<
    \new Staff { c'1 }
    \new Staff { c'1 }
  >>
>>
```

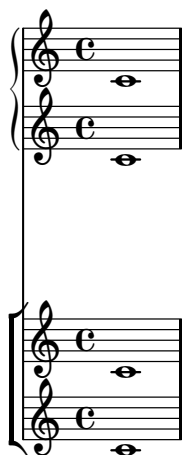

## Vedi anche

Installed Files: ‘scm/define-grobs.scm’.

Snippets: Sezione “Spacing” in *Frammenti di codice*.

Internals Reference: Sezione “VerticalAxisGroup” in *Guida al Funzionamento Interno*, Sezione “StaffGrouper” in *Guida al Funzionamento Interno*.

## Spacing of non-staff lines

*Non-staff lines* (such as `Lyrics`, `ChordNames`, etc.) are contexts whose layout objects are engraved like staves (i.e. in horizontal lines within systems). Specifically, non-staff lines are non-staff contexts that create the `VerticalAxisGroup` layout object.

The following properties affect the spacing of non-staff lines:

- `VerticalAxisGroup` properties:
  - `staff-affinity`
  - `nonstaff-relatedstaff-spacing`
  - `nonstaff-nonstaff-spacing`
  - `nonstaff-unrelatedstaff-spacing`

These grob properties are described individually above; see [Within-system spacing properties], pagina 503.

The following example shows how the `nonstaff-nonstaff-spacing` property can affect the spacing of consecutive non-staff lines. Here, by setting the `stretchability` key to a very high value, the lyrics are able to stretch much more than usual:

```
\layout {
  \context {
    \Lyrics
    \override VerticalAxisGroup
      #'nonstaff-nonstaff-spacing #'stretchability = #1000
  }
}

\new StaffGroup
<<
  \new Staff \with {
    \override VerticalAxisGroup #'staff-staff-spacing = #'((basic-distance . 30))
  } { c'1 }
  \new Lyrics \with {
    \override VerticalAxisGroup #'staff-affinity = #UP
  } \lyricmode { up }
```

```

\new Lyrics \with {
  \override VerticalAxisGroup #'staff-affinity = #CENTER
} \lyricmode { center }
\new Lyrics \with {
  \override VerticalAxisGroup #'staff-affinity = #DOWN
} \lyricmode { down }
\new Staff { c'1 }
>>

```

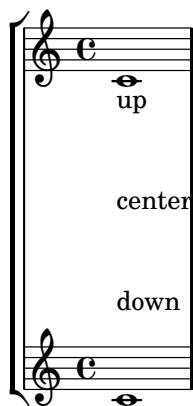

## Vedi anche

Installed Files: ‘ly/engraver-init.ly’, ‘scm/define-grobs.scm’.

Snippets: [Sezione “Spacing” in Frammenti di codice.](#)

Internals Reference: [Sezione “Contexts” in Guida al Funzionamento Interno](#), [Sezione “VerticalAxisGroup” in Guida al Funzionamento Interno](#).

### 4.4.2 Explicit staff and system positioning

One way to understand the flexible vertical spacing mechanisms explained above is as a collection of settings that control the amount of vertical padding between staves and systems.

It is possible to approach vertical spacing in a different way using `NonMusicalPaperColumn #'line-break-system-details`. While the flexible vertical spacing mechanisms specify vertical padding, `NonMusicalPaperColumn #'line-break-system-details` can specify exact vertical positions on the page.

`NonMusicalPaperColumn #'line-break-system-details` accepts an associative list of three different settings:

- X-offset
- Y-offset
- alignment-distances

Grob overrides, including the overrides for `NonMusicalPaperColumn` below, can occur in any of three different places in an input file:

- in the middle of note entry directly
- in a `\context` block
- in the `\with` block

When we override `NonMusicalPaperColumn`, we use the usual `\override` command in `\context` blocks and in the `\with` block. On the other hand, when we override `NonMusicalPaperColumn` in the middle of note entry, use the special `\overrideProperty` command. Here are some example `NonMusicalPaperColumn` overrides with the special `\overrideProperty` command:

```

\overrideProperty NonMusicalPaperColumn
  #'line-break-system-details #'((X-offset . 20))

\overrideProperty NonMusicalPaperColumn
  #'line-break-system-details #'((Y-offset . 40))

\overrideProperty NonMusicalPaperColumn
  #'line-break-system-details #'((X-offset . 20)
                                (Y-offset . 40))

\overrideProperty NonMusicalPaperColumn
  #'line-break-system-details #'((alignment-distances . (15)))

\overrideProperty NonMusicalPaperColumn
  #'line-break-system-details #'((X-offset . 20)
                                (Y-offset . 40)
                                (alignment-distances . (15)))

```

To understand how each of these different settings work, we begin by looking at an example that includes no overrides at all.

```

\header { tagline = ##f }
\paper { left-margin = 0\mm }
\book {
  \score {
    <<
    \new Staff <<
    \new Voice {
      s1*5 \break
      s1*5 \break
      s1*5 \break
    }
    \new Voice { \repeat unfold 15 { c'4 c' c' c' } }
    >>
    \new Staff {
      \repeat unfold 15 { d'4 d' d' d' }
    }
    >>
  }
}

```

This score isolates line- and page-breaking information in a dedicated voice. This technique of creating a breaks voice will help keep layout separate from music entry as our example becomes more complicated. See [Sezione 4.3.8 \[Using an extra voice for breaks\]](#), [pagina 500](#).

Explicit `\breaks` evenly divide the music into six measures per line. Vertical spacing results from LilyPond's defaults. To set the vertical startpoint of each system explicitly, we can set the Y-offset pair in the `line-break-system-details` attribute of the `NonMusicalPaperColumn` grob:

```
\header { tagline = ##f }
\paper { left-margin = 0\mm }
\book {
  \score {
    <<
      \new Staff <<
        \new Voice {
          \overrideProperty #"Score.NonMusicalPaperColumn"
            #'line-break-system-details #'((Y-offset . 0))
          s1*5 \break
          \overrideProperty #"Score.NonMusicalPaperColumn"
            #'line-break-system-details #'((Y-offset . 40))
          s1*5 \break
          \overrideProperty #"Score.NonMusicalPaperColumn"
            #'line-break-system-details #'((Y-offset . 80))
          s1*5 \break
        }
        \new Voice { \repeat unfold 15 { c'4 c' c' c' } }
      >>
      \new Staff {
        \repeat unfold 15 { d'4 d' d' d' }
      }
    >>
  }
}
```

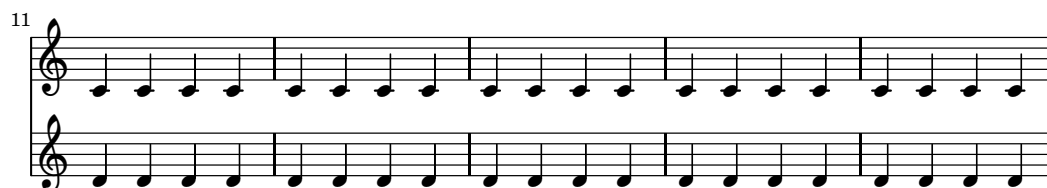
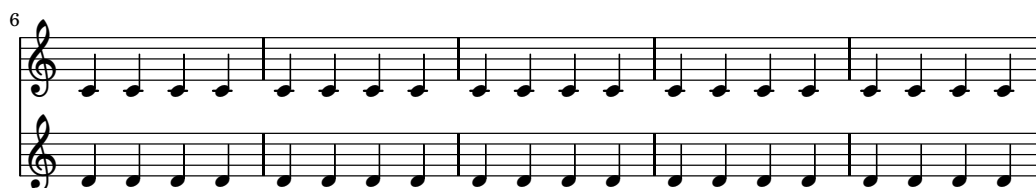

Note that `line-break-system-details` takes an associative list of potentially many values, but that we set only one value here. Note, too, that the `Y-offset` property here determines the exact vertical position on the page at which each new system will render.

Now that we have set the vertical startpoint of each system explicitly, we can also set the vertical distances between staves within each system manually. We do this using the `alignment-distances` subproperty of `line-break-system-details`.

```
\header { tagline = ##f }
\paper { left-margin = 0\mm }
\book {
  \score {
    <<
    \new Staff <<
    \new Voice {
      \overrideProperty #"Score.NonMusicalPaperColumn"
        #'line-break-system-details #'((Y-offset . 20)
                                          (alignment-distances . (15)))

      s1*5 \break
      \overrideProperty #"Score.NonMusicalPaperColumn"
        #'line-break-system-details #'((Y-offset . 60)
                                          (alignment-distances . (15)))

      s1*5 \break
      \overrideProperty #"Score.NonMusicalPaperColumn"
        #'line-break-system-details #'((Y-offset . 100)
                                          (alignment-distances . (15)))
    }
  }
}
```

```

        s1*5 \break
      }
      \new Voice { \repeat unfold 15 { c'4 c' c' c' } }
    >>
    \new Staff {
      \repeat unfold 15 { d'4 d' d' d' }
    }
  >>
}
}

```

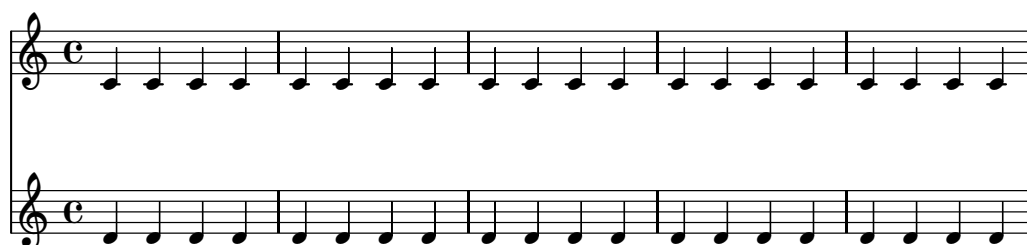

Note that here we assign two different values to the `line-break-system-details` attribute of the `NonMusicalPaperColumn` grob. Though the `line-break-system-details` attribute alist accepts many additional spacing parameters (including, for example, a corresponding `X-offset`

pair), we need only set the `Y-offset` and `alignment-distances` pairs to control the vertical startpoint of every system and every staff. Finally, note that `alignment-distances` specifies the vertical positioning of staves but not of staff groups.

```
\header { tagline = ##f }
\paper { left-margin = 0\mm }
\book {
  \score {
    <<
    \new Staff <<
    \new Voice {
      \overrideProperty #"Score.NonMusicalPaperColumn"
        #'line-break-system-details #'((Y-offset . 0)
                                          (alignment-distances . (30 10)))

      s1*5 \break
      \overrideProperty #"Score.NonMusicalPaperColumn"
        #'line-break-system-details #'((Y-offset . 60)
                                          (alignment-distances . (10 10)))

      s1*5 \break
      \overrideProperty #"Score.NonMusicalPaperColumn"
        #'line-break-system-details #'((Y-offset . 100)
                                          (alignment-distances . (10 30)))

      s1*5 \break
    }
    \new Voice { \repeat unfold 15 { c'4 c' c' c' } }
  >>
  \new StaffGroup <<
    \new Staff { \repeat unfold 15 { d'4 d' d' d' } }
    \new Staff { \repeat unfold 15 { e'4 e' e' e' } }
  >>
  >>
}
}
```

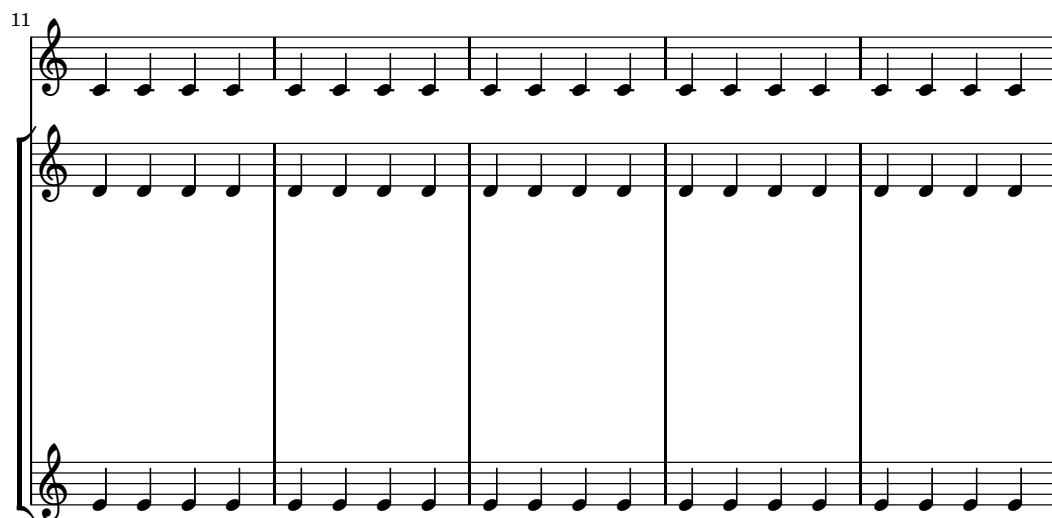
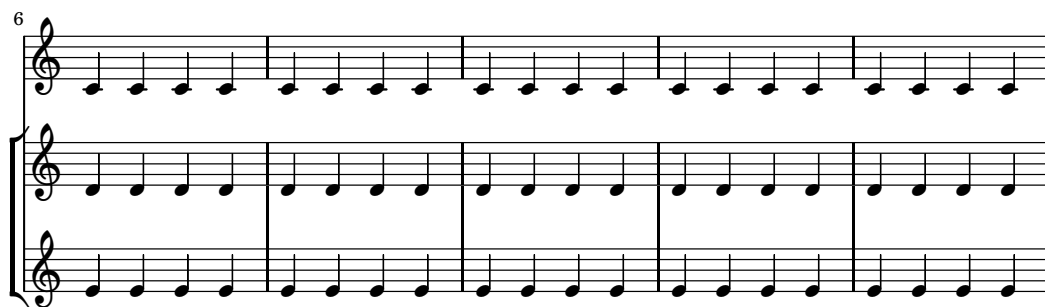
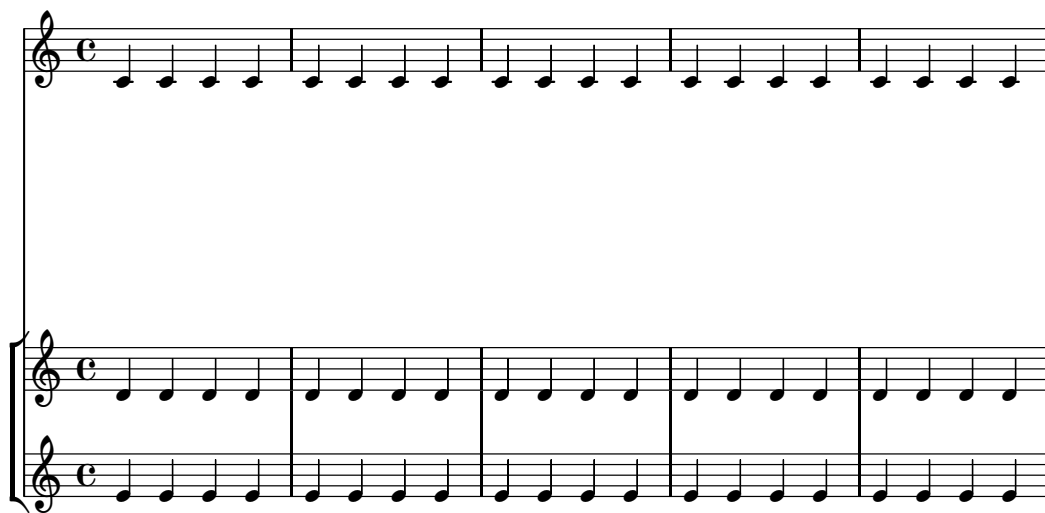

Some points to consider:

- When using `alignment-distances`, lyrics and other non-staff lines do not count as a staff.
- The units of the numbers passed to `X-offset`, `Y-offset` and `alignment-distances` are interpreted as multiples of the distance between adjacent staff lines. Positive values move staves and lyrics up, negative values move staves and lyrics down.
- Because the `NonMusicalPaperColumn #'line-break-system-details` settings given here allow the positioning of staves and systems anywhere on the page, it is possible to violate

paper or margin boundaries or even to print staves or systems on top of one another. Reasonable values passed to these different settings will avoid this.

## Vedi anche

Snippets: *Sezione “Spacing” in Frammenti di codice.*

### 4.4.3 Vertical collision avoidance

Intuitively, there are some objects in musical notation that belong to the staff and there are other objects that should be placed outside the staff. Objects belonging outside the staff include things such as rehearsal marks, text and dynamic markings (from now on, these will be called outside-staff objects). LilyPond’s rule for the vertical placement of outside-staff objects is to place them as close to the staff as possible but not so close that they collide with another object.

LilyPond uses the `outside-staff-priority` property to determine whether a grob is an outside-staff object: if `outside-staff-priority` is a number, the grob is an outside-staff object. In addition, `outside-staff-priority` tells LilyPond in which order the objects should be placed.

First, LilyPond places all the objects that do not belong outside the staff. Then it sorts the outside-staff objects according to their `outside-staff-priority` (in increasing order). One by one, LilyPond takes the outside-staff objects and places them so that they do not collide with any objects that have already been placed. That is, if two outside-staff grobs are competing for the same space, the one with the lower `outside-staff-priority` will be placed closer to the staff.

```
c4_"Text"\pp
r2.
\once \override TextScript #'outside-staff-priority = #1
c4_"Text"\pp % this time the text will be closer to the staff
r2.
% by setting outside-staff-priority to a non-number,
% we disable the automatic collision avoidance
\once \override TextScript #'outside-staff-priority = ##f
\once \override DynamicLineSpanner #'outside-staff-priority = ##f
c4_"Text"\pp % now they will collide
```

The vertical padding between an outside-staff object and the previously-positioned grobs can be controlled with `outside-staff-padding`.

```
\once \override TextScript #'outside-staff-padding = #0
a'~"This text is placed very close to the note"
\once \override TextScript #'outside-staff-padding = #3
c~"This text is padded away from the previous text"
c~"This text is placed close to the previous text"
```

2.4 staff space (2.0 times the `spacing-increment`) of horizontal space. This space is counted from the left edge of the symbol, so the shortest notes are generally followed by one NHW of space.

If one would follow the above procedure exactly, then adding a single 32nd note to a score that uses 8th and 16th notes, would widen up the entire score a lot. The shortest note is no longer a 16th, but a 32nd, thus adding 1 NHW to every note. To prevent this, the shortest duration for spacing is not the shortest note in the score, but rather the one which occurs most frequently.

The most common shortest duration is determined as follows: in every measure, the shortest duration is determined. The most common shortest duration is taken as the basis for the spacing, with the stipulation that this shortest duration should always be equal to or shorter than an 8th note. The shortest duration is printed when you run `lilypond` with the ‘`--verbose`’ option.

These durations may also be customized. If you set the `common-shortest-duration` in Sezione “`SpacingSpanner`” in *Guida al Funzionamento Interno*, then this sets the base duration for spacing. The maximum duration for this base (normally an 8th), is set through `base-shortest-duration`.

Notes that are even shorter than the common shortest note are followed by a space that is proportional to their duration relative to the common shortest note. So if we were to add only a few 16th notes to the example above, they would be followed by half a NHW:

`c2 c4. c8 c4. c16[ c] c4. c8 c8 c8 c4 c4 c4`

In the *Essay on automated music engraving*, it was explained that stem directions influence spacing (see Sezione “`Optical spacing`” in *Saggio*). This is controlled with the `stem-spacing-correction` property in the Sezione “`NoteSpacing`” in *Guida al Funzionamento Interno*, object. These are generated for every Sezione “`Voice`” in *Guida al Funzionamento Interno* context. The `StaffSpacing` object (generated in Sezione “`Staff`” in *Guida al Funzionamento Interno* context) contains the same property for controlling the stem/bar line spacing. The following example shows these corrections, once with default settings, and once with exaggerated corrections:

Proportional notation is supported; see Sezione 4.5.5 [Proportional notation], pagina 522.

## Vedi anche

Essay on automated music engraving: Sezione “`Optical spacing`” in *Saggio*.

Snippets: Sezione “`Spacing`” in *Frammenti di codice*.

Internals Reference: Sezione “`SpacingSpanner`” in *Guida al Funzionamento Interno*, Sezione “`NoteSpacing`” in *Guida al Funzionamento Interno*, Sezione “`StaffSpacing`” in *Guida al Funzionamento Interno*, Sezione “`NonMusicalPaperColumn`” in *Guida al Funzionamento Interno*.

## Problemi noti e avvertimenti

There is no convenient mechanism to manually override spacing. The following work-around may be used to insert extra space into a score, adjusting the padding value as necessary.

```
\override Score.NonMusicalPaperColumn #'padding = #10
```

No work-around exists for decreasing the amount of space.

### 4.5.2 New spacing area

New sections with different spacing parameters can be started with `newSpacingSection`. This is useful when there are sections with a different notions of long and short notes.

In the following example, the time signature change introduces a new section, and hence the 16ths notes are spaced wider.

```
\time 2/4
c4 c8 c
c8 c c4 c16[ c c8] c4
\newSpacingSection
\time 4/16
c16[ c c8]
```

The `\newSpacingSection` command creates a new `SpacingSpanner` object, and hence new `\overrides` may be used in that location.

### Vedi anche

Snippets: [Sezione “Spacing” in Frammenti di codice.](#)

Internals Reference: [Sezione “SpacingSpanner” in Guida al Funzionamento Interno.](#)

### 4.5.3 Changing horizontal spacing

Horizontal spacing may be altered with the `base-shortest-duration` property. Here we compare the same music; once without altering the property, and then altered. Larger values of `ly:make-moment` will produce smaller music. Note that `ly:make-moment` constructs a duration, so 1 4 is a longer duration than 1 16.

```
\score {
  \relative c'' {
    g4 e e2 | f4 d d2 | c4 d e f | g4 g g2 |
    g4 e e2 | f4 d d2 | c4 e g g | c,1 |
    d4 d d d | d4 e f2 | e4 e e e | e4 f g2 |
    g4 e e2 | f4 d d2 | c4 e g g | c,1 |
  }
}
```

```
\score {
```

```

\relative c'' {
  g4 e e2 | f4 d d2 | c4 d e f | g4 g g2 |
  g4 e e2 | f4 d d2 | c4 e g g | c,1 |
  d4 d d d | d4 e f2 | e4 e e e | e4 f g2 |
  g4 e e2 | f4 d d2 | c4 e g g | c,1 |
}
\layout {
  \context {
    \Score
    \override SpacingSpanner
      #'base-shortest-duration = #(ly:make-moment 1 16)
  }
}

```

### Frammenti di codice selezionati

By default, spacing in tuplets depends on various non-duration factors (such as accidentals, clef changes, etc). To disregard such symbols and force uniform equal-duration spacing, use `Score.SpacingSpanner #'uniform-stretching`. This property can only be changed at the beginning of a score,

```

\score {
  <<
    \new Staff {
      \times 4/5 {
        c8 c8 c8 c8 c8
      }
      c8 c8 c8 c8
    }
    \new Staff {

```

```

      c8 c8 c8 c8
      \times 4/5 {
        c8 c8 c8 c8 c8
      }
    }
  >>
  \layout {
    \context {
      \Score
      \override SpacingSpanner #'uniform-stretching = ##t
    }
  }
}

```

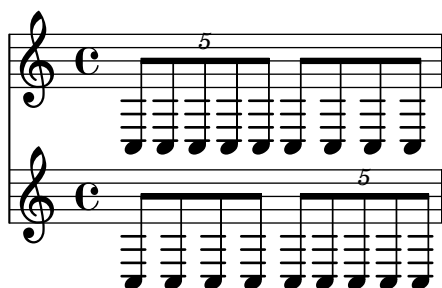

When `strict-note-spacing` is set, notes are spaced without regard for clefs, bar lines, and grace notes,

```

\override Score.SpacingSpanner #'strict-note-spacing = ##t
\new Staff { c8[ c \clef alto c \grace { c16[ c ] } c8 c c] c32[ c32] }

```

## Vedi anche

Snippets: *Sezione “Spacing” in Frammenti di codice.*

### 4.5.4 Line length

The most basic settings influencing the spacing are `indent` and `line-width`. They are set in the `\layout` block. They control the indentation of the first line of music, and the lengths of the lines.

If `ragged-right` is set to true in the `\layout` block, then systems ends at their natural horizontal length, instead of being spread horizontally to fill the whole line. This is useful for short fragments, and for checking how tight the natural spacing is. The normal default setting is false, but if the score has only one system the default value is true.

The option `ragged-last` is similar to `ragged-right`, but only affects the last line of the piece. No restrictions are put on that line. The result is similar to formatting text paragraphs. In a paragraph, the last line simply takes its natural horizontal length.

```

\layout {
  indent = #0
  line-width = #150
  ragged-last = ##t
}

```

## Vedi anche

Snippets: [Sezione “Spacing” in Frammenti di codice.](#)

### 4.5.5 Proportional notation

LilyPond supports proportional notation, a type of horizontal spacing in which each note consumes an amount of horizontal space exactly equivalent to its rhythmic duration. This type of proportional spacing is comparable to horizontal spacing on top of graph paper. Some late 20th- and early 21st-century scores use proportional notation to clarify complex rhythmic relationships or to facilitate the placement of timelines or other graphics directly in the score.

LilyPond supports five different settings for proportional notation, which may be used together or alone:

- `proportionalNotationDuration`
- `uniform-stretching`
- `strict-note-spacing`
- `\remove Separating_line_group_engraver`
- `\override PaperColumn #'used = ##t`

In the examples that follow, we explore these five different proportional notation settings and examine how these settings interact.

We start with the following one-measure example, which uses classical spacing with ragged-right turned on.

```
\score {
  <<
    \new RhythmicStaff {
      c'2
      c'16 c'16 c'16 c'16
      \times 4/5 {
        c'16 c'16 c'16 c'16 c'16
      }
    }
  >>
}
```

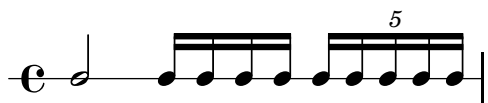

Notice that the half note which begins the measure takes up far less than half of the horizontal space of the measure. Likewise, the sixteenth notes and sixteenth-note quintuplets (or twentieth notes) which end the measure together take up far more than half the horizontal space of the measure.

In classical engraving, this spacing may be exactly what we want because we can borrow horizontal space from the half note and conserve horizontal space across the measure as a whole.

On the other hand, if we want to insert a measured timeline or other graphic above or below our score, we need proportional notation. We turn proportional notation on with the `proportionalNotationDuration` setting.

```
\score {
  <<
    \new RhythmicStaff {
      c'2
```

```

      c'16 c'16 c'16 c'16
      \times 4/5 {
        c'16 c'16 c'16 c'16 c'16
      }
    }
  >>
\layout {
  \context {
    \Score
    proportionalNotationDuration = #(ly:make-moment 1 20)
  }
}

```

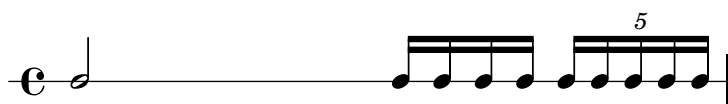

The half note at the beginning of the measure and the faster notes in the second half of the measure now occupy equal amounts of horizontal space. We could place a measured timeline or graphic above or below this example.

The `proportionalNotationDuration` setting is a context setting that lives in `Score`. Remember that context settings can appear in one of three locations within our input file – in a `\with` block, in a `\context` block, or directly in music entry preceded by the `\set` command. As with all context settings, users can pick which of the three different locations they would like to set `proportionalNotationDuration` in to.

The `proportionalNotationDuration` setting takes a single argument, which is the reference duration against that all music will be spaced. The LilyPond Scheme function `make-moment` takes two arguments – a numerator and denominator which together express some fraction of a whole note. The call `(ly:make-moment 1 20)` therefore produces a reference duration of a twentieth note. Values such as `(ly:make-moment 1 16)`, `(ly:make-moment 1 8)`, and `(ly:make-moment 3 97)` are all possible as well.

How do we select the right reference duration to pass to `proportionalNotationDuration`? Usually by a process of trial and error, beginning with a duration close to the fastest (or smallest) duration in the piece. Smaller reference durations space music loosely; larger reference durations space music tightly.

```

\score {
  <<
    \new RhythmicStaff {
      c'2
      c'16 c'16 c'16 c'16
      \times 4/5 {
        c'16 c'16 c'16 c'16 c'16
      }
    }
  >>
\layout {
  \context {
    \Score
    proportionalNotationDuration = #(ly:make-moment 1 8)
  }
}

```

```

    }
  }

\score {
  <<
    \new RhythmicStaff {
      c'2
      c'16 c'16 c'16 c'16
      \times 4/5 {
        c'16 c'16 c'16 c'16 c'16
      }
    }
  >>
  \layout {
    \context {
      \Score
      proportionalNotationDuration = #(ly:make-moment 1 16)
    }
  }
}

```

```

\score {
  <<
    \new RhythmicStaff {
      c'2
      c'16 c'16 c'16 c'16
      \times 4/5 {
        c'16 c'16 c'16 c'16 c'16
      }
    }
  >>
  \layout {
    \context {
      \Score
      proportionalNotationDuration = #(ly:make-moment 1 32)
    }
  }
}

```

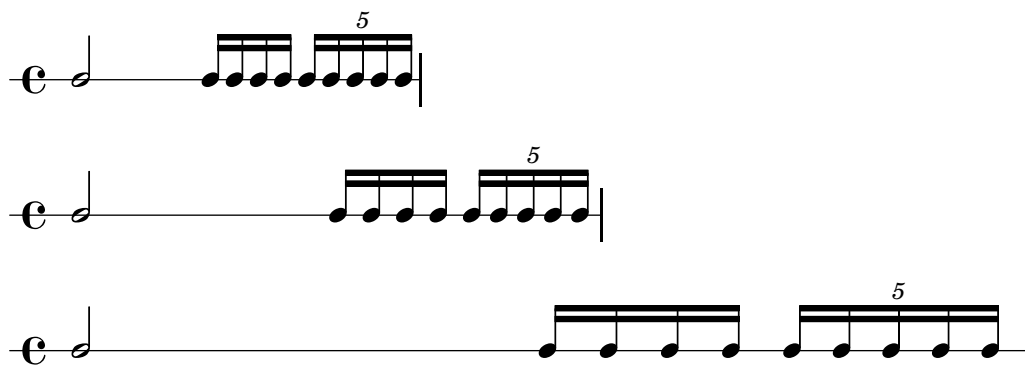

Note that too large a reference duration – such as the eighth note, above – spaces music too tightly and can cause note head collisions. Also that proportional notation in general takes up

more horizontal space than classical spacing. Proportional spacing provides rhythmic clarity at the expense of horizontal space.

Next we examine how to optimally space overlapping tuplets.

We start by examining what happens to our original example, with classical spacing, when we add a second staff with a different type of tuplet.

```
\score {
  <<
    \new RhythmicStaff {
      c'2
      c'16 c'16 c'16 c'16
      \times 4/5 {
        c'16 c'16 c'16 c'16 c'16
      }
    }
    \new RhythmicStaff {
      \times 8/9 {
        c'8 c'8 c'8 c'8 c'8 c'8 c'8 c'8 c'8
      }
    }
  >>
}
```

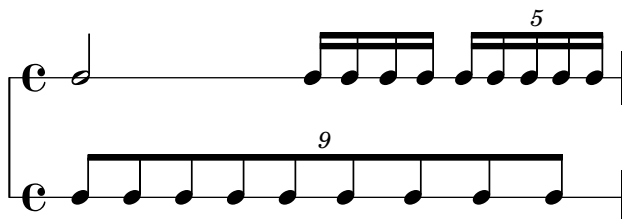

The spacing is bad because the evenly spaced notes of the bottom staff do not stretch uniformly. Classical engravings include very few complex triplets and so classical engraving rules can generate this type of result. Setting `proportionalNotationDuration` fixes this.

```
\score {
  <<
    \new RhythmicStaff {
      c'2
      c'16 c'16 c'16 c'16
      \times 4/5 {
        c'16 c'16 c'16 c'16 c'16
      }
    }
    \new RhythmicStaff {
      \times 8/9 {
        c'8 c'8 c'8 c'8 c'8 c'8 c'8 c'8 c'8
      }
    }
  >>
  \layout {
    \context {
      \Score
      proportionalNotationDuration = #(ly:make-moment 1 20)
    }
  }
}
```

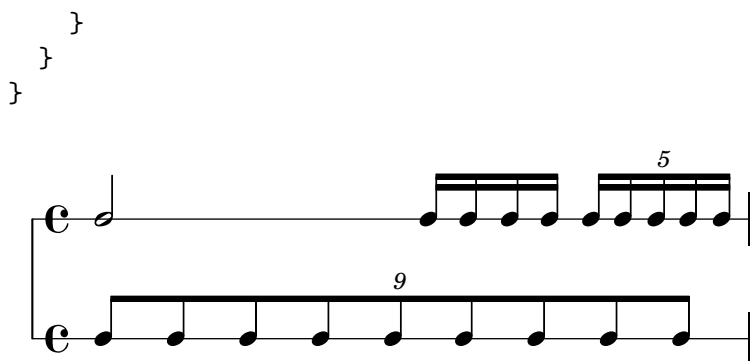

But if we look very carefully we can see that notes of the second half of the 9-tuplet space ever so slightly more widely than the notes of the first half of the 9-tuplet. To ensure uniform stretching, we turn on `uniform-stretching`, which is a property of `SpacingSpanner`.

```
\score {
  <<
    \new RhythmicStaff {
      c'2
      c'16 c'16 c'16 c'16
      \times 4/5 {
        c'16 c'16 c'16 c'16 c'16
      }
    }
    \new RhythmicStaff {
      \times 8/9 {
        c'8 c'8 c'8 c'8 c'8 c'8 c'8 c'8 c'8
      }
    }
  >>
  \layout {
    \context {
      \Score
      proportionalNotationDuration = #(ly:make-moment 1 20)
      \override SpacingSpanner #'uniform-stretching = ##t
    }
  }
}
```

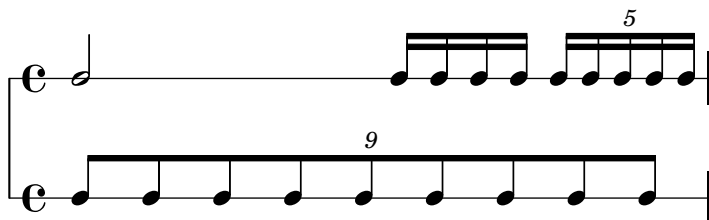

Our two-staff example now spaces exactly, our rhythmic relationships are visually clear, and we can include a measured timeline or graphic if we want.

Note that the LilyPond's proportional notation package expects that all proportional scores set the `SpacingSpanner`'s `'uniform-stretching` attribute to `##t`. Setting `proportionalNotationDuration` without also setting the `SpacingSpanner`'s `'uniform-stretching` attribute to `##t` will, for example, cause `Skips` to consume an incorrect amount of horizontal space.

The `SpacingSpanner` is an abstract grob that lives in the `Score` context. As with our settings of `proportionalNotationDuration`, overrides to the `SpacingSpanner` can occur in any of three different places in our input file – in the `Score \with` block, in a `Score \context` block, or in note entry directly.

There is by default only one `SpacingSpanner` per `Score`. This means that, by default, `uniform-stretching` is either turned on for the entire score or turned off for the entire score. We can, however, override this behavior and turn on different spacing features at different places in the score. We do this with the command `\newSpacingSection`. See [Sezione 4.5.2 \[New spacing area\]](#), [pagina 519](#), for more info.

Next we examine the effects of the `Separating_line_group_engraver` and see why proportional scores frequently remove this engraver. The following example shows that there is a small amount of “prefatory” space just before the first note in each system.

```
\paper {
  indent = #0
}
```

```
\new Staff {
  c'1
  \break
  c'1
}
```

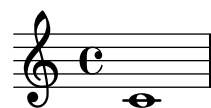

The amount of this prefatory space is the same whether after a time signature, a key signature or a clef. `Separating_line_group_engraver` is responsible for this space. Removing `Separating_line_group_engraver` reduces this space to zero.

```
\paper {
  indent = #0
}
```

```
\new Staff \with {
  \remove Separating_line_group_engraver
} {
  c'1
  \break
  c'1
}
```

non-musical elements like time signatures, key signatures, clefs and accidentals are problematic in proportional notation. None of these elements has rhythmic duration. But all of these elements consume horizontal space. Different proportional scores approach these problems differently.

It may be possible to avoid spacing problems with key signatures simply by not having any. This is a valid option since most proportional scores are contemporary music. The same may be true of time signatures, especially for those scores that include a measured timeline or other graphic. But these scores are exceptional and most proportional scores include at least some time signatures. Clefs and accidentals are even more essential.

So what strategies exist for spacing non-musical elements in a proportional context? One good option is the `strict-note-spacing` property of `SpacingSpanner`. Compare the two scores below:

```
\new Staff {
  \set Score.proportionalNotationDuration = #(ly:make-moment 1 16)
  c''8
  c''8
  c''8
  \clef alto
  d'8
  d'2
}

\new Staff {
  \set Score.proportionalNotationDuration = #(ly:make-moment 1 16)
  \override Score.SpacingSpanner #'strict-note-spacing = ##t
  c''8
  c''8
  c''8
  \clef alto
  d'8
  d'2
}
```

Both scores are proportional, but the spacing in the first score is too loose because of the clef change. The spacing of the second score remains strict, however, because `strict-note-spacing` is turned on. Turning on `strict-note-spacing` causes the width of time signatures, key signatures, clefs and accidentals to play no part in the spacing algorithm.

In addition to the settings given here, there are other settings that frequently appear in proportional scores. These include:

- `\override SpacingSpanner #'strict-grace-spacing = ##t`
- `tupletFullLength = ##t`
- `\override Beam #'breakable = ##t`

- `\override Glissando #'breakable = ##t`
- `\override TextSpanner #'breakable = ##t`
- `\remove Forbid_line_break_engraver` in the Voice context

These settings space grace notes strictly, extend tuplet brackets to mark both rhythmic start- and stop-points, and allow spanning elements to break across systems and pages. See the respective parts of the manual for these related settings.

## Vedi anche

Notation Reference: [Sezione 4.5.2 \[New spacing area\]](#), pagina 519.

Snippets: [Sezione “Spacing” in Frammenti di codice](#).

## 4.6 Fitting music onto fewer pages

Sometimes you can end up with one or two staves on a second (or third, or fourth...) page. This is annoying, especially if you look at previous pages and it looks like there is plenty of room left on those.

When investigating layout issues, `annotate-spacing` is an invaluable tool. This command prints the values of various layout spacing variables; for more details see the following section, [Sezione 4.6.1 \[Displaying spacing\]](#), pagina 529.

### 4.6.1 Displaying spacing

To graphically display the dimensions of vertical layout variables that may be altered for page formatting, set `annotate-spacing` in the `\paper` block:

```

#(set-default-paper-size "a6" 'landscape)
\book {
  \score { { c4 } }
  \paper { annotate-spacing = ##t }
}

```

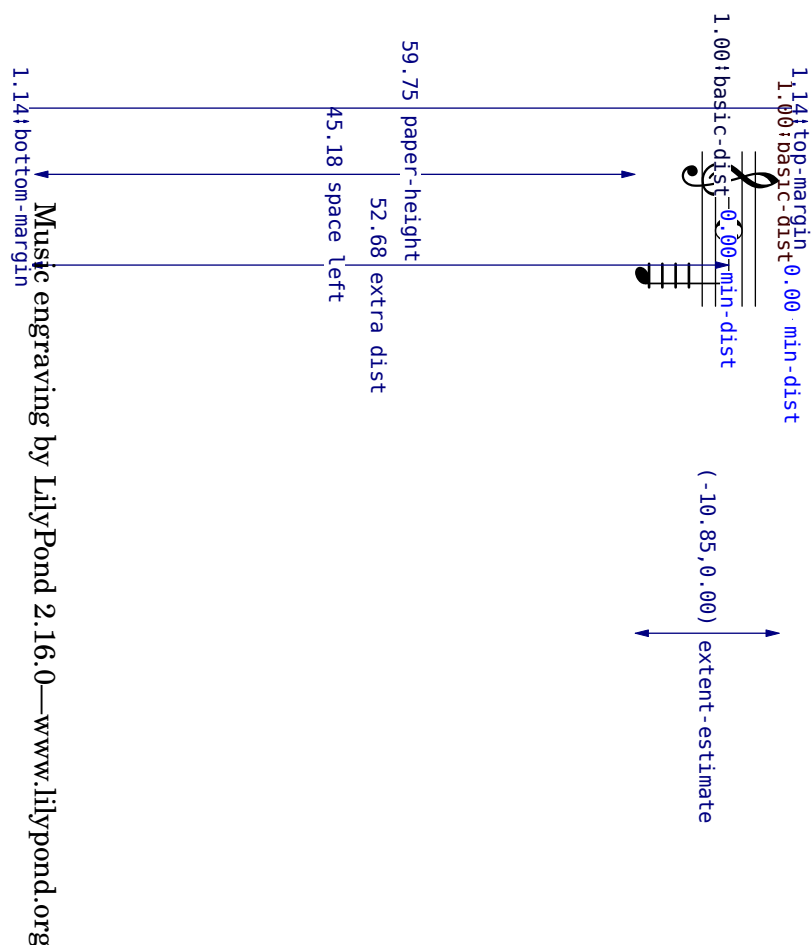

All layout dimensions are displayed in staff-spaces, regardless of the units specified in the `\paper` or `\layout` block. In the above example, `paper-height` has a value of 59.75 `staff-spaces`, and the `staff-size` is 20 points (the default value). Note that:

$$\begin{aligned}
 1 \text{ point} &= (25.4/72.27) \text{ mm} \\
 1 \text{ staff-space} &= (\text{staff-size})/4 \text{ pts} \\
 &= (\text{staff-size})/4 * (25.4/72.27) \text{ mm}
 \end{aligned}$$

In this case, one `staff-space` is approximately equal to 1.757mm. Thus the `paper-height` measurement of 59.75 `staff-spaces` is equivalent to 105 millimeters, the height of a6 paper in landscape orientation. The pairs  $(a,b)$  are intervals, where  $a$  is the lower edge and  $b$  the upper edge of the interval.

## Vedi anche

Notation Reference: [Sezione 4.2.2 \[Setting the staff size\]](#), pagina 493.

Snippets: [Sezione “Spacing” in Frammenti di codice.](#)

## 4.6.2 Changing spacing

The output of `annotate-spacing` reveals vertical dimensions in great detail. For details about modifying margins and other layout variables, see [Sezione 4.1 \[Page layout\]](#), pagina 482.

Other than margins, there are a few other options to save space:

- Force systems to move as close together as possible (to fit as many systems as possible onto a page) while being spaced so that there is no blank space at the bottom of the page.

```
\paper {
  system-system-spacing = #'((basic-distance . 0.1) (padding . 0))
  ragged-last-bottom = ##f
  ragged-bottom = ##f
}
```

- Force the number of systems. This can help in two ways. Just setting a value, even the same value as the number of systems being typeset by default, will sometimes cause more systems to be fitted onto each page, as an estimation step is then bypassed, giving a more accurate fit to each page. Also, forcing an actual reduction in the number of systems may save a further page. For example, if the default layout has 11 systems, the following assignment will force a layout with 10 systems.

```
\paper {
  system-count = #10
}
```

- Force the number of pages. For example, the following assignment will force a layout with 2 pages.

```
\paper {
  page-count = #2
}
```

- Avoid (or reduce) objects that increase the vertical size of a system. For example, volta repeats (or alternate repeats) require extra space. If these repeats are spread over two systems, they will take up more space than one system with the volta repeats and another system without. For example, dynamics that ‘stick out’ of a system can be moved closer to the staff:

```
e4 c g\ff c
e4 c g-\tweak #'X-offset #-2.7 -\tweak #'Y-offset #2.5 \ff c
```

- Alter the horizontal spacing via `SpacingSpanner`. For more details, see [Sezione 4.5.3 \[Changing horizontal spacing\]](#), [pagina 519](#). The following example illustrates the default spacing:

```
\score {
  \relative c'' {
    g4 e e2 |
    f4 d d2 |
    c4 d e f |
    g4 g g2 |
    g4 e e2 |
  }
}
```

The next example modifies `common-shortest-duration` from a value of  $1/4$  to  $1/2$ . The quarter note is the most common and shortest duration in this example, so by making this duration longer, a ‘squeezing’ effect occurs:

```
\score {
  \relative c'' {
    g4 e e2 |
    f4 d d2 |
    c4 d e f |
    g4 g g2 |
    g4 e e2 |
  }
  \layout {
    \context {
      \Score
      \override SpacingSpanner
        #'common-shortest-duration = #(ly:make-moment 1 2)
    }
  }
}
```

The `common-shortest-duration` property cannot be modified dynamically, so it must always be placed in a `\context` block so that it applies to the whole score.

## Vedi anche

Notation Reference: [Sezione 4.1 \[Page layout\]](#), pagina 482, [Sezione 4.5.3 \[Changing horizontal spacing\]](#), pagina 519.

Snippets: [Sezione “Spacing” in Frammenti di codice](#).

## 5 Changing defaults

The purpose of LilyPond’s design is to provide the finest quality output by default. Nevertheless, it may happen that you need to change this default layout. The layout is controlled through a large number of ‘knobs and switches’ collectively called ‘properties’. A tutorial introduction to accessing and modifying these properties can be found in the Learning Manual, see [Sezione “Tweaking output” in \*Manuale di Apprendimento\*](#). This should be read first. This chapter covers similar ground, but in a style more appropriate to a reference manual.

The definitive description of the controls available for tuning can be found in a separate document: [Sezione “the Internals Reference” in \*Guida al Funzionamento Interno\*](#). That manual lists all the variables, functions and options available in LilyPond. It is written as a HTML document, which is available [on-line](#), and is also included with the LilyPond documentation package.

Internally, LilyPond uses Scheme (a LISP dialect) to provide infrastructure. Overriding layout decisions in effect accesses the program internals, which requires Scheme input. Scheme elements are introduced in a ‘.ly’ file with the hash mark #.<sup>1</sup>

### 5.1 Interpretation contexts

This section describes what contexts are, and how to modify them.

#### Vedi anche

Learning Manual: [Sezione “Contexts and engravers” in \*Manuale di Apprendimento\*](#).

Installed Files: ‘ly/engraver-init.ly’, ‘ly/performer-init.ly’.

Snippets: [Sezione “Contexts and engravers” in \*Frammenti di codice\*](#).

Internals Reference: [Sezione “Contexts” in \*Guida al Funzionamento Interno\*](#), [Sezione “Engravers and Performers” in \*Guida al Funzionamento Interno\*](#).

#### 5.1.1 Contexts explained

Contexts are arranged hierarchically:

#### Score - the master of all contexts

This is the top level notation context. No other context can contain a Score context. By default the Score context handles the administration of time signatures and makes sure that items such as clefs, time signatures, and key-signatures are aligned across staves.

A Score context is instantiated implicitly when a `\score {...}` or `\layout {...}` block is processed.

#### Top-level contexts - staff containers

##### *StaffGroup*

Groups staves while adding a bracket on the left side, grouping the staves together. The bar lines of the contained staves are connected vertically. **StaffGroup** only consists of a collection of staves, with a bracket in front and spanning bar lines.

##### *ChoirStaff*

Identical to **StaffGroup** except that the bar lines of the contained staves are not connected vertically.

##### *GrandStaff*

---

<sup>1</sup> [Sezione “Scheme tutorial” in \*Estendere\*](#), contains a short tutorial on entering numbers, lists, strings, and symbols in Scheme.

A group of staves, with a brace on the left side, grouping the staves together. The bar lines of the contained staves are connected vertically.

*PianoStaff*

Just like **GrandStaff**, but with support for instrument names to the left of each system.

## Intermediate-level contexts - staves

*Staff*

Handles clefs, bar lines, keys, accidentals. It can contain **Voice** contexts.

*RhythmicStaff*

Like **Staff** but for printing rhythms. Pitches are ignored; the notes are printed on one line.

*TabStaff*

Context for generating tablature. By default lays the music expression out as a guitar tablature, printed on six lines.

*DrumStaff*

Handles typesetting for percussion. Can contain **DrumVoice**

*VaticanaStaff*

Same as **Staff**, except that it is designed for typesetting a piece in gregorian style.

*MensuralStaff*

Same as **Staff**, except that it is designed for typesetting a piece in mensural style.

## Bottom-level contexts - voices

Voice-level contexts initialise certain properties and start appropriate engravers. Being bottom-level contexts, they cannot contain other contexts.

*Voice*

Corresponds to a voice on a staff. This context handles the conversion of dynamic signs, stems, beams, super- and sub-scripts, slurs, ties, and rests. You have to instantiate this explicitly if you require multiple voices on the same staff.

*VaticanaVoice*

Same as **Voice**, except that it is designed for typesetting a piece in gregorian style.

*MensuralVoice*

Same as **Voice**, with modifications for typesetting a piece in mensural style.

*Lyrics*

Corresponds to a voice with lyrics. Handles the printing of a single line of lyrics.

*DrumVoice*

The voice context used in a percussion staff.

*FiguredBass*

The context in which **BassFigure** objects are created from input entered in `\figuremode` mode.

*TabVoice*

The voice context used within a **TabStaff** context. Usually left to be created implicitly.

*CueVoice*

A voice context used to render notes of a reduced size, intended primarily for adding cue notes to a staff, see [\[Formatting cue notes\]](#), [pagina 189](#). Usually left to be created implicitly.

*ChordNames*

Typesets chord names.

### 5.1.2 Creating contexts

For scores with only one voice and one staff, contexts are created automatically. For more complex scores, it is necessary to create them by hand. There are three commands that do this.

- The easiest command is `\new`, and it is also the quickest to type. It is prepended to a music expression, for example

```
\new type music expression
```

where *type* is a context name (like **Staff** or **Voice**). This command creates a new context, and starts interpreting the *music expression* with that.

A practical application of `\new` is a score with many staves. Each part that should be on its own staff, is preceded with `\new Staff`.

```
<<
  \new Staff { c4 c }
  \new Staff { d4 d }
>>
```

The `\new` command may also give a name to the context,

```
\new type = id music
```

However, this user specified name is only used if there is no other context already earlier with the same name.

- Like `\new`, the `\context` command also directs a music expression to a context object, but gives the context an explicit name. The syntax is

```
\context type = id music
```

This form will search for an existing context of type *type* called *id*. If that context does not exist yet, a new context with the specified name is created. This is useful if the context is referred to later on. For example, when setting lyrics the melody is in a named context

```
\context Voice = "tenor" music
```

so the texts can be properly aligned to its notes,

```
\new Lyrics \lyricsto "tenor" lyrics
```

Another possible use of named contexts is funneling two different music expressions into one context. In the following example, articulations and notes are entered separately,

```
music = { c4 c4 }
arts = { s4-. s4-> }
```

They are combined by sending both to the same **Voice** context,

```
<<
  \new Staff \context Voice = "A" \music
  \context Voice = "A" \arts
>>
```

With this mechanism, it is possible to define an Urtext (original edition), with the option to put several distinct articulations on the same notes.

- The third command for creating contexts is

```
\context type music
```

This is similar to `\context` with `= id`, but matches any context of type *type*, regardless of its given name.

This variant is used with music expressions that can be interpreted at several levels. For example, the `\applyOutput` command (see [Sezione “Running a function on all layout objects” in \*Estendere\*](#)). Without an explicit `\context`, it is usually applied to **Voice**

```
\applyOutput #'context #function % apply to Voice
```

To have it interpreted at the **Score** or **Staff** level use these forms

```
\applyOutput #'Score #function
```

```
\applyOutput #'Staff #function
```

### 5.1.3 Keeping contexts alive

Contexts are usually terminated at the first musical moment in which they have nothing to do. So **Voice** contexts die as soon as they contain no events; **Staff** contexts die as soon as all the **Voice** contexts within them contain no events; etc. This can cause difficulties if earlier contexts which have died have to be referenced, for example, when changing staves with `\change` commands, associating lyrics with a voice with `\lyricsto` commands, or when adding further musical events to an earlier context.

There is an exception to this general rule: just one of the **Voice** contexts in a **Staff** context or in a `<<...>>` construct will always persist to the end of the enclosing **Staff** context or `<<...>>` construct, even though there may be periods when it has nothing to do. The context to persist in this way will be the first one encountered in the first enclosed `{...}` construct, ignoring any in enclosed `<<...>>` constructs.

Any context can be kept alive by ensuring it has something to do at every musical moment. **Staff** contexts are kept alive by ensuring one of their voices is kept alive. One way of doing this is to add spacer rests to a voice in parallel with the real music. These need to be added to every **Voice** context which needs to be kept alive. If several voices are to be used sporadically it is safest to keep them all alive rather than attempting to rely on the exceptions mentioned above.

In the following example, both voice A and voice B are kept alive in this way for the duration of the piece:

```
musicA = \relative c'' { d4 d d d }
musicB = \relative c'' { g4 g g g }
keepVoicesAlive = {
  <<
    \new Voice = "A" { s1*5 } % Keep Voice "A" alive for 5 bars
    \new Voice = "B" { s1*5 } % Keep Voice "B" alive for 5 bars
  >>
}

music = {
  \context Voice = "A" {
    \voiceOneStyle
    \musicA
  }
  \context Voice = "B" {
    \voiceTwoStyle
```

```

    \musicB
  }
  \context Voice = "A" { \musicA }
  \context Voice = "B" { \musicB }
  \context Voice = "A" { \musicA }
}

\score {
  \new Staff <<
    \keepVoicesAlive
    \music
  >>
}

```

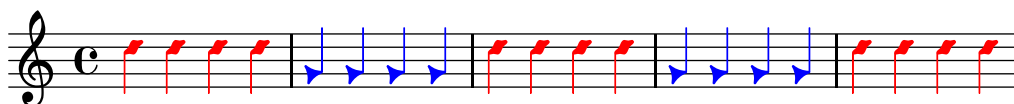

The following example shows how a sporadic melody line with lyrics might be written using this approach. In a real situation the melody and accompaniment would consist of several different sections, of course.

```

melody = \relative c'' { a4 a a a }
accompaniment = \relative c' { d4 d d d }
words = \lyricmode { These words fol -- low the mel -- o -- dy }
\score {
  <<
    \new Staff = "music" {
      <<
        \new Voice = "melody" {
          \voiceOne
          s1*4 % Keep Voice "melody" alive for 4 bars
        }
        {
          \new Voice = "accompaniment" {
            \voiceTwo
            \accompaniment
          }
        }
      <<
        \context Voice = "melody" { \melody }
        \context Voice = "accompaniment" { \accompaniment }
      >>
      \context Voice = "accompaniment" { \accompaniment }
      <<
        \context Voice = "melody" { \melody }
        \context Voice = "accompaniment" { \accompaniment }
      >>
    }
    >>
  }
  \new Lyrics \with { alignAboveContext = #"music" }
  \lyricsto "melody" { \words }
}

```

```
}
```

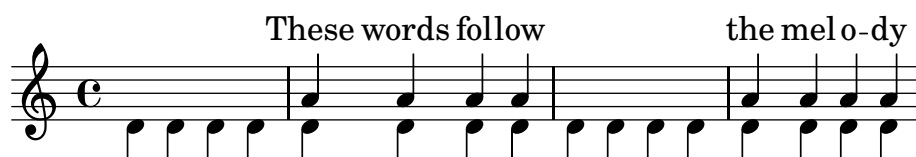

An alternative way, which may be better in many circumstances, is to keep the melody line alive by simply including spacer notes to line it up correctly with the accompaniment:

```
melody = \relative c'' {
  s1 % skip a bar
  a4 a a a
  s1 % skip a bar
  a4 a a a
}
accompaniment = \relative c' {
  d4 d d d
  d4 d d d
  d4 d d d
  d4 d d d
}
words = \lyricmode { These words fol -- low the mel -- o -- dy }

\score {
  <<
    \new Staff = "music" {
      <<
        \new Voice = "melody" {
          \voiceOne
          \melody
        }
        \new Voice = "accompaniment" {
          \voiceTwo
          \accompaniment
        }
      >>
    }
    \new Lyrics \with { alignAboveContext = #"music" }
    \lyricsto "melody" { \words }
  >>
}
```

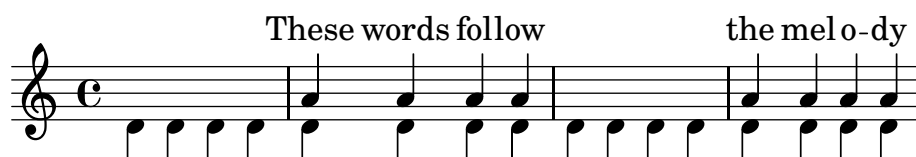

#### 5.1.4 Modifying context plug-ins

Notation contexts (like `Score` and `Staff`) not only store properties, they also contain plug-ins called ‘engravers’ that create notation elements. For example, the `Voice` context contains a `Note_heads_engraver` and the `Staff` context contains a `Key_engraver`.

For a full a description of each plug-in, see *Internals Reference*  $\mapsto$  Translation  $\mapsto$  Engravers. Every context described in *Internals Reference*  $\mapsto$  Translation  $\mapsto$  Context. lists the engravers used for that context.

It can be useful to shuffle around these plug-ins. This is done by starting a new context with `\new` or `\context`, and modifying it,

```
\new context \with {
  \consists ...
  \consists ...
  \remove ...
  \remove ...
  etc.
}
{
  ..music..
}
```

where the ... should be the name of an engraver. Here is a simple example which removes `Time_signature_engraver` and `Clef_engraver` from a `Staff` context,

```
<<
  \new Staff {
    f2 g
  }
  \new Staff \with {
    \remove "Time_signature_engraver"
    \remove "Clef_engraver"
  } {
    f2 g2
  }
>>
```

In the second staff there are no time signature or clef symbols. This is a rather crude method of making objects disappear since it will affect the entire staff. This method also influences the spacing, which may or may not be desirable. More sophisticated methods of blanking objects are shown in *Sezione “Visibility and color of objects”* in *Manuale di Apprendimento*.

The next example shows a practical application. Bar lines and time signatures are normally synchronized across the score. This is done by the `Timing_translator` and `Default_bar_line_engraver`. This plug-in keeps an administration of time signature, location within the measure, etc. By moving these engraver from `Score` to `Staff` context, we can have a score where each staff has its own time signature.

```
\score {
  <<
    \new Staff \with {
      \consists "Timing_translator"
      \consists "Default_bar_line_engraver"
    } {
```

```

        \time 3/4
        c4 c c c c c
    }
    \new Staff \with {
        \consists "Timing_translator"
        \consists "Default_bar_line_engraver"
    } {
        \time 2/4
        c4 c c c c c
    }
>>
\layout {
    \context {
        \Score
        \remove "Timing_translator"
        \remove "Default_bar_line_engraver"
    }
}

```

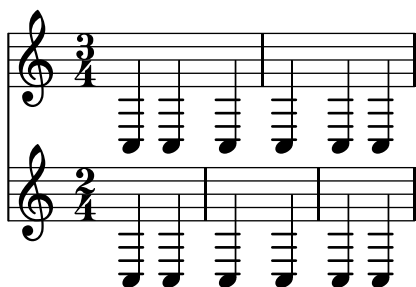

## Problemi noti e avvertimenti

The order in which the engravers are specified is the order in which they are called to carry out their processing. Usually the order in which the engravers are specified does not matter, but in a few special cases the order is important, for example where one engraver writes a property and another reads it, or where one engraver creates a grob and another must process it.

The following orderings are important:

- the `Bar_engraver` must normally be first,
- the `New_fingering_engraver` must come before the `Script_column_engraver`,
- the `Timing_translator` must come before the `Bar_number_engraver`.

## Vedi anche

Installed Files: `'ly/engraver-init.ly'`.

### 5.1.5 Changing context default settings

Context and grob properties can be changed with `\set` and `\override` commands, as described in [Sezione 5.3 \[Modifying properties\]](#), [pagina 551](#). These commands create music events, making the changes take effect at the point in time the music is being processed.

In contrast, this section explains how to change the *default* values of context and grob properties at the time the context is created. There are two ways of doing this. One modifies the default values in all contexts of a particular type, the other modifies the default values in just one particular instance of a context.

## Changing all contexts of the same type

The context settings which are to be used by default in `Score`, `Staff`, `Voice` and other contexts may be specified in a `\context` block within any `\layout` block. The `\layout` block should be placed within the `\score` block to which it is to apply, after the music.

```
\layout {
  \context {
    \Voice
    [context settings for all Voice contexts]
  }
  \context {
    \Staff
    [context settings for all Staff contexts]
  }
}
```

The following types of settings may be specified:

- An `\override` command, but with the context name omitted

```
\score {
  \relative c'' {
    a4~"Thicker stems" a a a
    a4 a a\ff a
  }
  \layout {
    \context {
      \Staff
      \override Stem #'thickness = #4.0
    }
  }
}
```

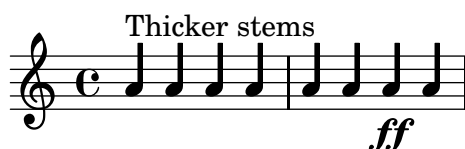

- Directly setting a context property

```
\score {
  \relative c'' {
    a4~"Smaller font" a a a
    a4 a a\ff a
  }
  \layout {
    \context {
      \Staff
      fontSize = #-4
    }
  }
}
```

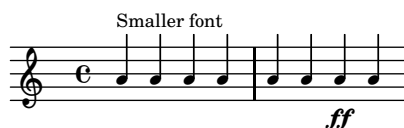

- A predefined command such as `\dynamicUp` or a music expression like `\accidentalStyle "dodecaphonic"`

```
\score {
  \relative c'' {
    a4^"Dynamics above" a a a
    a4 a a\ff a
  }
  \layout {
    \context {
      \Voice
      \dynamicUp
    }
    \context {
      \Staff
      \accidentalStyle "dodecaphonic"
    }
  }
}
```

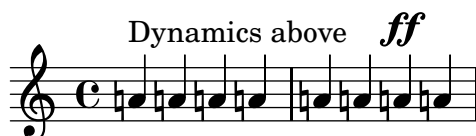

- A user-defined variable containing a `\with` block; for details of the `\with` block see [\[Changing just one specific context\]](#), pagina 543.

```
StaffDefaults = \with {
  fontSize = #-4
}

\score {
  \new Staff {
    \relative c'' {
      a4^"Smaller font" a a a
      a4 a a a
    }
  }
  \layout {
    \context {
      \Staff
      \StaffDefaults
    }
  }
}
```

Property-setting commands can be placed in a `\layout` block without being enclosed in a `\context` block. Such settings are equivalent to including the same property-setting commands at the start of every context of the type specified. If no context is specified *every* bottom-level

context is affected, see [\[Bottom-level contexts - voices\]](#), pagina 534. The syntax of a property-setting command in a `\layout` block is the same as the same command written in the music stream.

```
\score {
  \new Staff {
    \relative c'' {
      a4^"Smaller font" a a a
      a4 a a a
    }
  }
  \layout {
    \accidentalStyle "dodecaphonic"
    \set fontSize = #-4
    \override Voice.Stem #'thickness = #4.0
  }
}
```

## Changing just one specific context

The context properties of just one specific context instance can be changed in a `\with` block. All other context instances of the same type retain the default settings built into LilyPond and modified by any `\layout` block within scope. The `\with` block must be placed immediately after the `\new context-type` command:

```
\new Staff
\with {
  [context settings for this context instance only]
} {
  ...
}
```

The following types of settings may be specified:

- An `\override` command, but with the context name omitted

```
\score {
  \new Staff {
    \new Voice
    \with {
      \override Stem #'thickness = #4.0
    }
    {
      \relative c'' {
        a4^"Thick stems" a a a
        a4 a a a
      }
    }
  }
}
```

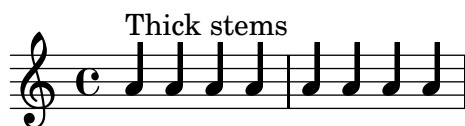

- Directly setting a context property

```
\score {
  <<
    \new Staff {
      \relative c'' {
        a4^"Default font" a a a
        a4 a a a
      }
    }
    \new Staff
    \with {
      fontSize = #-4
    } {
      \relative c'' {
        a4^"Smaller font" a a a
        a4 a a a
      }
    }
  >>
}
```

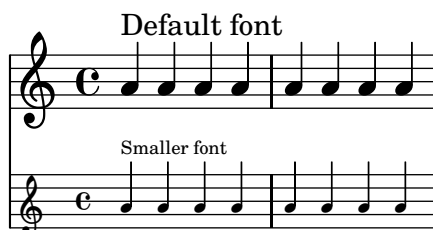

- A predefined command such as `\dynamicUp`

```
\score {
  <<
    \new Staff {
      \new Voice {
        \relative c'' {
          a4^"Dynamics below" a a a
          a4 a a\ff a
        }
      }
    }
    \new Staff
    \with { \accidentalStyle "dodecaphonic" }
    {
      \new Voice
      \with { \dynamicUp }
      {
        \relative c'' {
          a4^"Dynamics above" a a a
          a4 a a\ff a
        }
      }
    }
  >>
}
```

```

    }
  >>
}

```

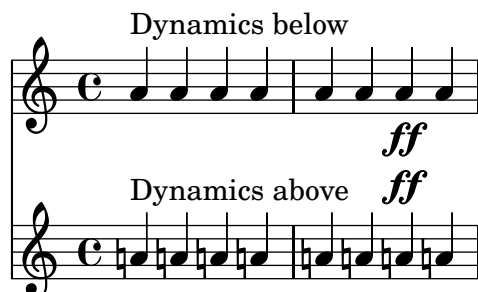

## Order of precedence

The value of a property which applies at a particular time is determined as follows:

- if an `\override` or `\set` command in the input stream is in effect that value is used,
- otherwise the default value taken from a `\with` statement on the context initiation statement is used,
- otherwise the default value taken from the most recent appropriate `\context` block in the `\layout` blocks is used,
- otherwise the LilyPond built-in default is used.

## Vedi anche

Learning Manual: Sezione “Modifying context properties” in *Manuale di Apprendimento*.

Notation Reference: Sezione 5.1.1 [Contexts explained], pagina 533, [Bottom-level contexts - voices], pagina 534, Sezione 5.3.2 [The set command], pagina 552, Sezione 5.3.3 [The override command], pagina 554, Sezione 4.2.1 [The `\layout` block], pagina 491.

### 5.1.6 Defining new contexts

Specific contexts, like `Staff` and `Voice`, are made of simple building blocks. It is possible to create new types of contexts with different combinations of engraver plug-ins.

The next example shows how to build a different type of `Voice` context from scratch. It will be similar to `Voice`, but only prints centered slash note heads. It can be used to indicate improvisation in jazz pieces,

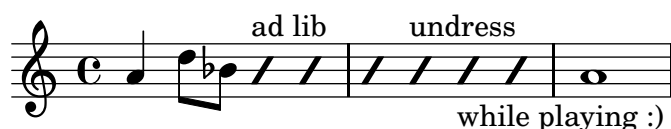

These settings are defined within a `\context` block inside a `\layout` block,

```

\layout {
  \context {
    ...
  }
}

```

In the following discussion, the example input shown should go in place of the `...` in the previous fragment.

First it is necessary to define a name for the new context:

```
\name ImproVoice
```

Since it is similar to the `Voice`, we want commands that work on (existing) `Voices` to remain working. This is achieved by giving the new context an alias `Voice`,

```
\alias Voice
```

The context will print notes and instructive texts, so we need to add the engravers which provide this functionality,

```
\consists Note_heads_engraver
```

```
\consists Text_engraver
```

but we only need this on the center line,

```
\consists Pitch_squash_engraver
```

```
squashedPosition = #0
```

The Sezione “`Pitch_squash_engraver`” in *Guida al Funzionamento Interno* modifies note heads (created by Sezione “`Note_heads_engraver`” in *Guida al Funzionamento Interno*) and sets their vertical position to the value of `squashedPosition`, in this case 0, the center line.

The notes look like a slash, and have no stem,

```
\override NoteHead #'style = #'slash
```

```
\override Stem #'transparent = ##t
```

```
\override Flag #'transparent = ##t
```

All these plug-ins have to cooperate, and this is achieved with a special plug-in, which must be marked with the keyword `\type`. This should always be `Engraver_group`.

```
\type "Engraver_group"
```

Put together, we get

```
\context {
  \name ImproVoice
  \type "Engraver_group"
  \consists "Note_heads_engraver"
  \consists "Text_engraver"
  \consists Pitch_squash_engraver
  squashedPosition = #0
  \override NoteHead #'style = #'slash
  \override Stem #'transparent = ##t
  \override Flag #'transparent = ##t
  \alias Voice
}
```

Contexts form hierarchies. We want to hang the `ImproVoice` under `Staff`, just like normal `Voices`. Therefore, we modify the `Staff` definition with the `\accepts` command,

```
\context {
  \Staff
  \accepts ImproVoice
}
```

The opposite of `\accepts` is `\denies`, which is sometimes needed when reusing existing context definitions.

Putting both into a `\layout` block, like

```
\layout {
  \context {
    \name ImproVoice
    ...
  }
}
```

```

\context {
  \Staff
  \accepts "ImproVoice"
}

```

Then the output at the start of this subsection can be entered as

```

\relative c' ' {
  a4 d8 bes8
  \new ImproVoice {
    c4^"ad lib" c
    c4 c^"undress"
    c c_"while playing :)"
  }
  a1
}

```

### 5.1.7 Context layout order

Contexts are normally positioned in a system from top to bottom in the order in which they are encountered in the input file. When contexts are nested, the outer context will include inner nested contexts as specified in the input file, provided the inner contexts are included in the outer context's "accepts" list. Nested contexts which are not included in the outer context's "accepts" list will be repositioned below the outer context rather than nested within it.

The "accepts" list of a context can be changed with the `\accepts` and `\denies` commands. `\accepts` adds a context to the "accepts" list and `\denies` removes a context from the list. For example, it would not normally be desirable for chord names to be nested within a `Staff` context, so the `ChordNames` context is not included by default in the "accepts" list of the `Staff` context, but if this were to be required it can be done:

```

\score {
  \new Staff {
    c' d' e' f'
    \chords { d1:m7 b1:min7.5- }
  }
}

```

```

\score {
  \new Staff {
    c' d' e' f'
    \chords { d1:m7 b1:min7.5- }
  }
  \layout {
    \context {
      \Staff
      \accepts "ChordNames"
    }
  }
}

```

`\denies` is mainly used when a new context is being based on another, but the required nesting differs. For example, the `VaticanaStaff` context is based on the `Staff` context, but with the `VaticanaVoice` context substituted for the `Voice` context in the “accepts” list.

Note that a context will be silently created implicitly if a command is encountered when there is no suitable context available to contain it. This can give rise to unexpected new staves or scores.

Sometimes a context is required to exist for just a brief period, a good example being the staff context for an ossia. This is usually achieved by introducing the context definition at the appropriate place in parallel with corresponding section of the main music. By default, the temporary context will be placed below all the existing contexts. To reposition it above the context called “main”, it should be defined like this:

```
\new Staff \with { alignAboveContext = #"main" }
```

A similar situation arises when positioning a temporary lyrics context within a multi-staved layout such as a `ChoirStaff`, for example, when adding a second verse to a repeated section. By default the temporary lyrics context will be placed beneath the lower staves. By defining the temporary lyrics context with `alignBelowContext` it can be positioned correctly beneath the (named) lyrics context containing the first verse.

Examples showing this repositioning of temporary contexts can be found elsewhere — see Sezione “Nesting music expressions” in *Manuale di Apprendimento*, Sezione 1.6.2 [Modifying single staves], pagina 173 and Sezione 2.1.2 [Techniques specific to lyrics], pagina 243.

## Vedi anche

Learning Manual: Sezione “Nesting music expressions” in *Manuale di Apprendimento*.

Notation Reference: Sezione 1.6.2 [Modifying single staves], pagina 173, Sezione 2.1.2 [Techniques specific to lyrics], pagina 243.

Application Usage: Sezione “An extra staff appears” in *Uso del Programma*.

Installed Files: ‘ly/engraver-init.ly’.

## 5.2 Explaining the Internals Reference

### 5.2.1 Navigating the program reference

Suppose we want to move the fingering indication in the fragment below:

```
c-2
\stemUp
f
```

If you visit the documentation on fingering instructions (in [Fingering instructions], pagina 196), you will notice:

See also

Internals Reference: Sezione “Fingering” in *Guida al Funzionamento Interno*.

The programmer’s reference is available as an HTML document. It is highly recommended that you read it in HTML form, either online or by downloading the HTML documentation. This section will be much more difficult to understand if you are using the PDF manual.

Follow the link to [Sezione “Fingering” in Guida al Funzionamento Interno](#). At the top of the page, you will see

Fingering objects are created by: [Sezione “Fingering-engraver” in Guida al Funzionamento Interno](#) and [Sezione “New\\_fingering-engraver” in Guida al Funzionamento Interno](#).

By following related links inside the program reference, we can follow the flow of information within the program:

- [Sezione “Fingering” in Guida al Funzionamento Interno](#): Sezione “Fingering” in Guida al Funzionamento Interno objects are created by: [Sezione “Fingering-engraver” in Guida al Funzionamento Interno](#)
- [Sezione “Fingering-engraver” in Guida al Funzionamento Interno](#): Music types accepted: [Sezione “fingering-event” in Guida al Funzionamento Interno](#)
- [Sezione “fingering-event” in Guida al Funzionamento Interno](#): Music event type `fingering-event` is in Music expressions named [Sezione “FingeringEvent” in Guida al Funzionamento Interno](#)

This path goes against the flow of information in the program: it starts from the output, and ends at the input event. You could also start at an input event, and read with the flow of information, eventually ending up at the output object(s).

The program reference can also be browsed like a normal document. It contains chapters on **Music definitions** on [Sezione “Translation” in Guida al Funzionamento Interno](#), and the [Sezione “Backend” in Guida al Funzionamento Interno](#). Every chapter lists all the definitions used and all properties that may be tuned.

### 5.2.2 Layout interfaces

The HTML page that we found in the previous section describes the layout object called [Sezione “Fingering” in Guida al Funzionamento Interno](#). Such an object is a symbol within the score. It has properties that store numbers (like thicknesses and directions), but also pointers to related objects. A layout object is also called a *Grob*, which is short for Graphical Object. For more details about Grobs, see [Sezione “grob-interface” in Guida al Funzionamento Interno](#).

The page for **Fingering** lists the definitions for the **Fingering** object. For example, the page says

`padding` (dimension, in staff space):

0.5

which means that the number will be kept at a distance of at least 0.5 of the note head.

Each layout object may have several functions as a notational or typographical element. For example, the **Fingering** object has the following aspects

- Its size is independent of the horizontal spacing, unlike slurs or beams.
- It is a piece of text. Granted, it is usually a very short text.
- That piece of text is typeset with a font, unlike slurs or beams.
- Horizontally, the center of the symbol should be aligned to the center of the note head.
- Vertically, the symbol is placed next to the note and the staff.
- The vertical position is also coordinated with other superscript and subscript symbols.

Each of these aspects is captured in so-called *interfaces*, which are listed on the [Sezione “Fingering” in Guida al Funzionamento Interno](#) page at the bottom

This object supports the following interfaces: [Sezione “item-interface” in Guida al Funzionamento Interno](#), [Sezione “self-alignment-interface” in Guida al Funzionamento Interno](#), [Sezione “side-position-interface” in Guida al Funzionamento Interno](#), [Sezione “text-interface” in Guida al Funzionamento Interno](#), [Sezione “text-script-interface” in Guida al Funzionamento Interno](#),

Sezione “font-interface” in *Guida al Funzionamento Interno*, Sezione “finger-interface” in *Guida al Funzionamento Interno*, and Sezione “grob-interface” in *Guida al Funzionamento Interno*.

Clicking any of the links will take you to the page of the respective object interface. Each interface has a number of links of properties. Some of them are not user-serviceable (‘Internal properties’), but others can be modified.

We have been talking of *the Fingering* object, but actually it does not amount to much. The initialization file (see Sezione “Other sources of information” in *Manuale di Apprendimento*) ‘scm/define-grobs.scm’ shows the soul of the ‘object’,

```
(Fingering
 . ((padding . 0.5)
    (avoid-slur . around)
    (slur-padding . 0.2)
    (staff-padding . 0.5)
    (self-alignment-X . 0)
    (self-alignment-Y . 0)
    (script-priority . 100)
    (stencil . ,ly:text-interface::print)
    (direction . ,ly:script-interface::calc-direction)
    (font-encoding . fetaText)
    (font-size . -5) ; don't overlap when next to heads.
    (meta . ((class . Item)
              (interfaces . (finger-interface
                             font-interface
                             text-script-interface
                             text-interface
                             side-position-interface
                             self-alignment-interface
                             item-interface))))))
```

As you can see, the *Fingering* object is nothing more than a bunch of variable settings, and the webpage in the Internals Reference is directly generated from this definition.

### 5.2.3 Determining the grob property

Recall that we wanted to change the position of the **2** in

```
c-2
\stemUp
f
```

Since the **2** is vertically positioned next to its note, we have to meddle with the interface associated with this positioning. This is done using *side-position-interface*. The page for this interface says

*side-position-interface*

Position a victim object (this one) next to other objects (the support). The property *direction* signifies where to put the victim object relative to the support (left or right, up or down?)

Below this description, the variable *padding* is described as

*padding* (dimension, in staff space)

Add this much extra space between objects that are next to each other.

By increasing the value of `padding`, we can move the fingering away from the note head. The following command inserts 3 staff spaces of white between the note and the fingering:

```
\once \override Voice.Fingering #'padding = #3
```

Inserting this command before the Fingering object is created, i.e., before `c2`, yields the following result:

```
\once \override Voice.Fingering #'padding = #3
c-2
\stemUp
f
```

In this case, the context for this tweak is `Voice`. This fact can also be deduced from the program reference, for the page for the *Sezione “Fingering\_engraver”* in *Guida al Funzionamento Interno* plug-in says

Fingering\_engraver is part of contexts: . . . *Sezione “Voice”* in *Guida al Funzionamento Interno*

### 5.2.4 Naming conventions

Another thing that is needed, is an overview of the various naming conventions:

- scheme functions: lowercase-with-hyphens (incl. one-word names)
- scheme functions: `ly:plus-scheme-style`
- music events, music classes and music properties: `as-scheme-functions`
- Grob interfaces: `scheme-style`
- backend properties: `scheme-style` (but X and Y!)
- contexts (and `MusicExpressions` and `grobs`): Capitalized or CamelCase
- context properties: `lowercaseFollowedByCamelCase`
- engravers: `Capitalized_followed_by_lowercase_and_with_underscores`

Questions to be answered:

- Which of these are conventions and which are rules?
- Which are rules of the underlying language, and which are LP-specific?

## 5.3 Modifying properties

### 5.3.1 Overview of modifying properties

Each context is responsible for creating certain types of graphical objects. The settings used for printing these objects are also stored by context. By changing these settings, the appearance of objects can be altered.

There are two different kinds of properties stored in contexts: context properties and grob properties. Context properties are properties that apply to the context as a whole and control how the context itself is displayed. In contrast, grob properties apply to specific grob types that will be displayed in the context.

The `\set` and `\unset` commands are used to change values for context properties. The `\override` and `\revert` commands are used to change values for grob properties.

## Vedi anche

Internals Reference: Sezione “Backend” in *Guida al Funzionamento Interno*, Sezione “All layout objects” in *Guida al Funzionamento Interno*, Sezione “OverrideProperty” in *Guida al Funzionamento Interno*, Sezione “RevertProperty” in *Guida al Funzionamento Interno*, Sezione “PropertySet” in *Guida al Funzionamento Interno*.

## Problemi noti e avvertimenti

The back-end is not very strict in type-checking object properties. Cyclic references in Scheme values for properties can cause hangs or crashes, or both.

### 5.3.2 The `\set` command

Each context has a set of *properties*, variables contained in that context. Context properties are changed with the `\set` command, which has the following syntax:

```
\set context.property = #value
```

*value* is a Scheme object, which is why it must be preceded by the `#` character.

Contexts properties are usually named in **studlyCaps**. They mostly control the translation from music to notation, e.g. `localKeySignature` (for determining whether to print accidentals), or `measurePosition` (for determining when to print a bar line). Context properties can change value over time while interpreting a piece of music; `measurePosition` is an obvious example of this. Context properties are modified with `\set`.

For example, multimeasure rests will be combined into a single bar if the context property `skipBars` is set to `#t`:

```
R1*2
```

```
\set Score.skipBars = ##t
```

```
R1*2
```

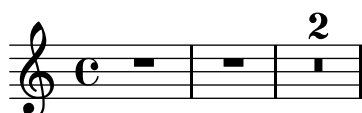

If the *context* argument is left out, then the property will be set in the current bottom context (typically `ChordNames`, `Voice`, `TabVoice`, or `Lyrics`).

```
\set Score.autoBeaming = ##f
```

```
<<
```

```
{
```

```
  e8 e e e
```

```
  \set autoBeaming = ##t
```

```
  e8 e e e
```

```
} \\ {
```

```
  c8 c c c c8 c c c
```

```
}
```

```
>>
```

The change is applied ‘on-the-fly’, during the music, so that the setting only affects the second group of eighth notes.

Note that the bottom-most context does not always contain the property that you wish to change – for example, attempting to set the `skipBars` property of the default bottom context, in this case `Voice`, will have no effect, because `skipBars` is a property of the `Score` context.

```
R1*2
\set skipBars = ##t
R1*2
```

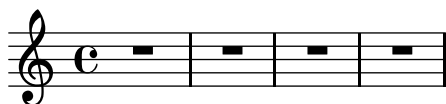

Contexts are hierarchical, so if an enclosing context was specified, for example `Staff`, then the change would also apply to all `Voices` in the current staff.

The `\unset` command:

```
\unset context.property
```

is used to remove the definition of *property* from *context*. This command removes the definition only if it is set in *context*. Properties that have been set in enclosing contexts will not be altered by an `unset` in an enclosed context:

```
\set Score.autoBeaming = ##t
<<
{
  \unset autoBeaming
  e8 e e e
  \unset Score.autoBeaming
  e8 e e e
} \ {
  c8 c c c c8 c c c
}
>>
```

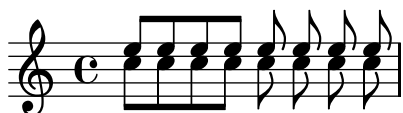

Like `\set`, the *context* argument does not have to be specified for a bottom context, so the two statements

```
\set Voice.autoBeaming = ##t
\set autoBeaming = ##t
```

are equivalent if the current bottom context is `Voice`.

Preceding a `\set` command by `\once` makes the setting apply to only a single time-step:

```
c4
\once \set fontSize = #4.7
c4
c4
```

A full description of all available context properties is in the internals reference, see Translation  $\mapsto$  Tunable context properties.

## Vedi anche

Internals Reference: *Sezione “Tunable context properties” in Guida al Funzionamento Interno.*

### 5.3.3 The `\override` command

There is a special type of context property: the grob description. Grob descriptions are named in **StudlyCaps** (starting with capital letters). They contain the ‘default settings’ for a particular kind of grob as an association list. See ‘`scm/define-grobs.scm`’ to see the settings for each grob description. Grob descriptions are modified with `\override`.

`\override` is actually a shorthand;

```
\override context.GrobName #'property = #value
```

is more or less equivalent to

```
\set context.GrobName =
  #(cons (cons 'property value)
    <previous value of context.GrobName>)
```

The value of `context.GrobName` (the alist) is used to initialize the properties of individual grobs. Grobs have properties, named in Scheme style, with **dashed-words**. The values of grob properties change during the formatting process: formatting basically amounts to computing properties using callback functions.

For example, we can increase the thickness of a note stem by overriding the **thickness** property of the **Stem** object:

```
c4 c
\override Voice.Stem #'thickness = #3.0
c4 c
```

If no context is specified in an `\override`, the bottom context is used:

```
{ \override Staff.Stem #'thickness = #3.0
  <<
    {
      e4 e
      \override Stem #'thickness = #0.5
      e4 e
    } \ {
      c4 c c c
    }
  >>
}
```

The effects of `\override` can be undone by `\revert`:

```
c4
\override Voice.Stem #'thickness = #3.0
c4 c
```

```
\revert Voice.Stem #'thickness
c4
```

The effects of `\override` and `\revert` apply to all grobs in the affected context from the current time forward:

```
{
  <<
  {
    e4
    \override Staff.Stem #'thickness = #3.0
    e4 e e
  } \ {
    c4 c c
    \revert Staff.Stem #'thickness
    c4
  }
  >>
}
```

`\once` can be used with `\override` to affect only the current time step:

```
{
  <<
  {
    \override Stem #'thickness = #3.0
    e4 e e e
  } \ {
    c4
    \once \override Stem #'thickness = #3.0
    c4 c c
  }
  >>
}
```

## Vedi anche

Internals Reference: [Sezione “Backend” in Guida al Funzionamento Interno](#)

### 5.3.4 The `\tweak` command

Changing grob properties with `\override` causes the changes to apply to all of the given grobs in the context at the moment the change applies. Sometimes, however, it is desirable to have changes apply to just one grob, rather than to all grobs in the affected context. This is accomplished with the `\tweak` command, which has the following syntax:

```
\tweak layout-object #'grob-property value
```

Specifying *layout-object* is optional. The `\tweak` command applies to the music object that immediately follows *value* in the music stream.

For an introduction to the syntax and uses of the `tweak` command see [Sezione “Tweaking methods” in \*Manuale di Apprendimento\*](#).

When several similar items are placed at the same musical moment, the `\override` command cannot be used to modify just one of them – this is where the `\tweak` command must be used. Items which may appear more than once at the same musical moment include the following:

- note heads of notes inside a chord
- articulation signs on a single note
- ties between notes in a chord
- triplet brackets starting at the same time

In this example, the color of one note head and the type of another note head are modified within a single chord:

```
< c
  \tweak #'color #red
  d
  g
  \tweak #'duration-log #1
  a
> 4
```

`\tweak` can be used to modify slurs:

```
c-\tweak #'thickness #5 ( d e f)
```

For the `\tweak` command to work, it must remain immediately adjacent to the object to which it is to apply after the input file has been converted to a music stream. Tweaking a whole chord does not do anything since its music event only acts as a container, and all layout objects are created from events inside of the `EventChord`:

```
\tweak #'color #red c4
\tweak #'color #red <c e>4
<\tweak #'color #red c e>4
```

The simple `\tweak` command cannot be used to modify any object that is not directly created from the input. In particular it will not affect stems, automatic beams or accidentals, since these are generated later by `NoteHead` layout objects rather than by music elements in the input stream.

Such indirectly created layout objects can be tweaked using the explicit form of the `\tweak` command:

```
\tweak Stem #'color #red
\tweak Beam #'color #green c8 e
<c e \tweak Accidental #'font-size #-3 ges>4
```

`\tweak` cannot be used to modify clefs or time signatures, since these become separated from any preceding `\tweak` command in the input stream by the automatic insertion of extra elements required to specify the context.

Several `\tweak` commands may be placed before a notational element – all affect it:

```
c
-\tweak #'style #'dashed-line
-\tweak #'dash-fraction #0.2
-\tweak #'thickness #3
-\tweak #'color #red
\glissando
f'
```

The music stream which is generated from a section of an input file, including any automatically inserted elements, may be examined, see [Sezione “Displaying music expressions” in \*Estendere\*](#). This may be helpful in determining what may be modified by a `\tweak` command, or in determining how to adjust the input to make a `\tweak` apply.

## Vedi anche

Learning Manual: [Sezione “Tweaking methods” in \*Manuale di Apprendimento\*](#).

Extending LilyPond: [Sezione “Displaying music expressions” in \*Estendere\*](#).

## Problemi noti e avvertimenti

The `\tweak` command cannot be used to modify the control points of just one of several ties in a chord, other than the first one encountered in the input file.

### 5.3.5 \set vs. \override

### 5.3.6 Modifying alists

Some user-configurable properties are internally represented as *alists* (association lists), which store pairs of *keys* and *values*. The structure of an alist is:

```
'((key1 . value1)
  (key2 . value2)
  (key3 . value3))
```

...)

If an alist is a grob property or `\paper` variable, its keys can be modified individually without affecting other keys.

For example, to reduce the space between adjacent staves in a staff-group, use the `staff-staff-spacing` property of the `StaffGrouper` grob. The property is an alist with four keys: `basic-distance`, `minimum-distance`, `padding`, and `stretchability`. The standard settings for this property are listed in the “Backend” section of the Internals Reference (see *Sezione “StaffGrouper” in Guida al Funzionamento Interno*):

```
'((basic-distance . 9)
  (minimum-distance . 7)
  (padding . 1)
  (stretchability . 5))
```

One way to bring the staves closer together is by reducing the value of the `basic-distance` key (9) to match the value of `minimum-distance` (7). To modify a single key individually, use a *nested declaration*:

```
% default space between staves
\new PianoStaff <<
  \new Staff { \clef treble c''1 }
  \new Staff { \clef bass c1 }
>>

% reduced space between staves
\new PianoStaff \with {
  % this is the nested declaration
  \override StaffGrouper #'staff-staff-spacing #'basic-distance = #7
} <<
  \new Staff { \clef treble c''1 }
  \new Staff { \clef bass c1 }
>>
```

Using a nested declaration will update the specified key (such as `basic-distance` in the above example) without altering any other keys already set for the same property.

Now suppose we want the staves to be as close as possible without overlapping. The simplest way to do this is to set all four alist keys to zero. However, it is not necessary to enter four nested declarations, one for each key. Instead, the property can be completely re-defined with one declaration, as an alist:

```

\new PianoStaff \with {
  \override StaffGrouper #'staff-staff-spacing =
    #'((basic-distance . 0)
      (minimum-distance . 0)
      (padding . 0)
      (stretchability . 0))
} <<
  \new Staff { \clef treble c''1 }
  \new Staff { \clef bass c1 }
>>

```

Note that any keys not explicitly listed in the alist definition will be reset to their *default-when-unset* values. In the case of `staff-staff-spacing`, any unset key-values would be reset to zero (except `stretchability`, which takes the value of `basic-distance` when unset). Thus the following two declarations are equivalent:

```

\override StaffGrouper #'staff-staff-spacing =
  #'((basic-distance . 7))

\override StaffGrouper #'staff-staff-spacing =
  #'((basic-distance . 7)
    (minimum-distance . 0)
    (padding . 0)
    (stretchability . 7))

```

One (possibly unintended) consequence of this is the removal of any standard settings that are set in an initialization file and loaded each time an input file is compiled. In the above example, the standard settings for `padding` and `minimum-distance` (defined in ‘`scm/define-grobs.scm`’) are reset to their default-when-unset values (zero for both keys). Defining a property or variable as an alist (of any size) will always reset all unset key-values to their default-when-unset values. Unless this is the intended result, it is safer to update key-values individually with a nested declaration.

**Nota:** Nested declarations will not work for context property alists (such as `beamExceptions`, `keySignature`, `timeSignatureSettings`, etc.). These properties can only be modified by completely re-defining them as alists.

## 5.4 Useful concepts and properties

### 5.4.1 Input modes

The way in which the notation contained within an input file is interpreted is determined by the current input mode.

#### Chord mode

This is activated with the `\chordmode` command, and causes input to be interpreted with the syntax of chord notation, see [Sezione 2.7 \[Chord notation\]](#), [pagina 375](#). Chords are rendered as notes on a staff.

Chord mode is also activated with the `\chords` command. This also creates a new `ChordNames` context and causes the following input to be interpreted with the syntax of chord notation and rendered as chord names in the `ChordNames` context, see [\[Printing chord names\]](#), pagina 381.

### Drum mode

This is activated with the `\drummode` command, and causes input to be interpreted with the syntax of drum notation, see [\[Basic percussion notation\]](#), pagina 354.

Drum mode is also activated with the `\drums` command. This also creates a new `DrumStaff` context and causes the following input to be interpreted with the syntax of drum notation and rendered as drum symbols on a drum staff, see [\[Basic percussion notation\]](#), pagina 354.

### Figure mode

This is activated with the `\figuremode` command, and causes input to be interpreted with the syntax of figured bass, see [\[Entering figured bass\]](#), pagina 390.

Figure mode is also activated with the `\figures` command. This also creates a new `FiguredBass` context and causes the following input to be interpreted with the figured bass syntax and rendered as figured bass symbols in the `FiguredBass` context, see [\[Introduction to figured bass\]](#), pagina 389.

### Fret and tab modes

There are no special input modes for entering fret and tab symbols.

To create tab diagrams, enter notes or chords in note mode and render them in a `TabStaff` context, see [\[Default tablatures\]](#), pagina 311.

To create fret diagrams above a staff, you have two choices. You can either use the `FretBoards` context (see [\[Automatic fret diagrams\]](#), pagina 345 or you can enter them as a markup above the notes using the `\fret-diagram` command (see [\[Fret diagram markups\]](#), pagina 326).

### Lyrics mode

This is activated with the `\lyricmode` command, and causes input to be interpreted as lyric syllables with optional durations and associated lyric modifiers, see [Sezione 2.1 \[Vocal music\]](#), pagina 231.

Lyric mode is also activated with the `\addlyrics` command. This also creates a new `Lyrics` context and an implicit `\lyricsto` command which associates the following lyrics with the preceding music.

### Markup mode

This is activated with the `\markup` command, and causes input to be interpreted with the syntax of markup, see [Sezione A.10 \[Text markup commands\]](#), pagina 624.

### Note mode

This is the default mode or it may be activated with the `\notemode` command. Input is interpreted as pitches, durations, markup, etc and typeset as musical notation on a staff.

It is not normally necessary to specify note mode explicitly, but it may be useful to do so in certain situations, for example if you are in lyric mode, chord mode or any other mode and want to insert something that only can be done with note mode syntax.

For example, to indicate dynamic markings for the verses of a choral pieces it is necessary to enter note mode to interpret the markings:

```
{ c4 c4 c4 c4 }
\addlyrics {
  \notemode{\set stanza = \markup{ \dynamic f 1. } }
  To be sung loudly
}
\addlyrics {
```

```
\notemode{\set stanza = \markup{ \dynamic p 2. } }
To be sung quietly
}
```

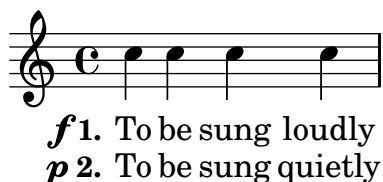

### 5.4.2 Direction and placement

In typesetting music the direction and placement of many items is a matter of choice. For example, the stems of notes can be directed up or down; lyrics, dynamics, and other expressive marks may be placed above or below the staff; text may be aligned left, right or center; etc. Most of these choices may be left to be determined automatically by LilyPond, but in some cases it may be desirable to force a particular direction or placement.

#### Articulation direction indicators

By default some directions are always up or always down (e.g. dynamics or fermata), while other things can alternate between up or down based on the stem direction (like slurs or accents).

The default action may be overridden by prefixing the articulation by a *direction indicator*. Three direction indicators are available: `^` (meaning “up”), `_` (meaning “down”) and `-` (meaning “use default direction”). The direction indicator can usually be omitted, in which case `-` is assumed, but a direction indicator is **always** required before

- `\tweak` commands
- `\markup` commands
- `\tag` commands
- string markups, e.g. `-"string"`
- fingering instructions, e.g. `-1`
- articulation shortcuts, e.g. `-. , -> , --`

Direction indicators affect only the next note:

```
c2( c)
c2_( c)
c2( c)
c2^( c)
```

#### The direction property

The position or direction of many layout objects is controlled by the `direction` property.

The value of the `direction` property may be set to `1`, meaning “up” or “above”, or to `-1`, meaning “down” or “below”. The symbols `UP` and `DOWN` may be used instead of `1` and `-1` respectively. The default direction may be specified by setting `direction` to `0` or `CENTER`. Alternatively, in many cases predefined commands exist to specify the direction. These are of the form

`\xxxUp`, `\xxxDown` or `\xxxNeutral`

where `\xxxNeutral` means “use the default” direction. See [Sezione “Within-staff objects” in \*Manuale di Apprendimento\*](#).

In a few cases, arpeggio for example, the value of the `direction` property can specify whether the object is to be placed to the right or left of the parent. In this case `-1` or `LEFT` means “to the left” and `1` or `RIGHT` means “to the right”. `0` or `CENTER` means “use the default” direction.

These indications affect all notes until they are canceled.

```
c2( c)
\slurDown
c2( c)
c2( c)
\slurNeutral
c2( c)
```

In polyphonic music, it is generally better to specify an explicit `voice` than change an object’s direction. For more information. See [Sezione 1.5.2 \[Multiple voices\]](#), [pagina 149](#).

## Vedi anche

Learning Manual: [Sezione “Within-staff objects” in \*Manuale di Apprendimento\*](#).

Notation Reference: [Sezione 1.5.2 \[Multiple voices\]](#), [pagina 149](#).

### 5.4.3 Distances and measurements

Distances in LilyPond are of two types: absolute and scaled.

Absolute distances are used for specifying margins, indents, and other page layout details, and are by default specified in millimeters. Distances may be specified in other units by following the quantity by `\mm`, `\cm`, `\in` (inches), or `\pt` (points, 1/72.27 of an inch). Page layout distances can also be specified in scalable units (see the following paragraph) by appending `\staff-space` to the quantity. Page layout is described in detail in [Sezione 4.1 \[Page layout\]](#), [pagina 482](#).

Scaled distances are always specified in units of the staff-space or, rarely, the half staff-space. The staff-space is the distance between two adjacent staff lines. The default value can be changed globally by setting the global staff size, or it can be overridden locally by changing the `staff-space` property of `StaffSymbol`. Scaled distances automatically scale with any change to the either the global staff size or the `staff-space` property of `StaffSymbol`, but fonts scale automatically only with changes to the global staff size. The global staff size thus enables the overall size of a rendered score to be easily varied. For the methods of setting the global staff size see [Sezione 4.2.2 \[Setting the staff size\]](#), [pagina 493](#).

If just a section of a score needs to be rendered to a different scale, for example an ossia section or a footnote, the global staff size cannot simply be changed as this would affect the entire score. In such cases the change in size is made by overriding both the `staff-space` property of `StaffSymbol` and the size of the fonts. A Scheme function, `magstep`, is available to convert from a font size change to the equivalent change in `staff-space`. For an explanation and an example of its use, see [Sezione “Length and thickness of objects” in \*Manuale di Apprendimento\*](#).

## Vedi anche

Learning Manual: [Sezione “Length and thickness of objects” in \*Manuale di Apprendimento\*](#).

Notation Reference: [Sezione 4.1 \[Page layout\]](#), [pagina 482](#), [Sezione 4.2.2 \[Setting the staff size\]](#), [pagina 493](#).

### 5.4.4 Staff symbol properties

The vertical position of staff lines and the number of staff lines can be defined at the same time. As the following example shows, note positions are not influenced by the staff line positions.

**Nota:** The `'line-positions` property overrides the `'line-count` property. The number of staff lines is implicitly defined by the number of elements in the list of values for `'line-positions`.

```
\new Staff \with {
  \override StaffSymbol #'line-positions = #'(7 3 0 -4 -6 -7)
}
{ a4 e' f b | d1 }
```

The width of a staff can be modified. The units are staff spaces. The spacing of objects inside the staff is not affected by this setting.

```
\new Staff \with {
  \override StaffSymbol #'width = #23
}
{ a4 e' f b | d1 }
```

### 5.4.5 Spanners

Many objects of musical notation extend over several notes or even several bars. Examples are slurs, beams, tuplet brackets, volta repeat brackets, crescendi, trills, and glissandi. Such objects are collectively called “spanners”, and have special properties to control their appearance and behaviour. Some of these properties are common to all spanners; others are restricted to a sub-set of the spanners.

All spanners support the `spanner-interface`. A few, essentially those that draw a straight line between the two objects, support in addition the `line-spanner-interface`.

### Using the spanner-interface

This interface provides two properties that apply to several spanners.

*The minimum-length property*

The minimum length of the spanner is specified by the `minimum-length` property. Increasing this usually has the necessary effect of increasing the spacing of the notes between the two end points. However, this override has no effect on many spanners, as their length is determined by other considerations. A few examples where it is effective are shown below.

```
a~a
a
% increase the length of the tie
-\tweak #'minimum-length #5
~a
```

```
a1
\compressFullBarRests
R1*23
% increase the length of the rest bar
\once \override MultiMeasureRest #'minimum-length = #20
R1*23
a1
```

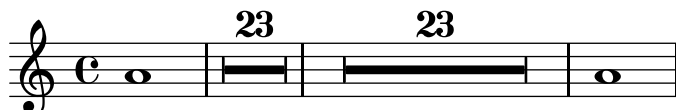

```
a \< a a a \!
% increase the length of the hairpin
\override Hairpin #'minimum-length = #20
a \< a a a \!
```

This override can also be used to increase the length of slurs and phrasing slurs:

```
a( a)
a
-\tweak #'minimum-length #5
( a)
```

```
a\ ( a\ )
a
-\tweak #'minimum-length #5
\ ( a\ )
```

For some layout objects, the `minimum-length` property becomes effective only if the `set-spacing-rods` procedure is called explicitly. To do this, the `springs-and-rods` property should be set to `ly:spanner::set-spacing-rods`. For example, the minimum length of a glissando has no effect unless the `springs-and-rods` property is set:

```
% default
e \glissando c'
```

```
% not effective alone
\once \override Glissando #'minimum-length = #20
e, \glissando c'
```

```
% effective only when both overrides are present
\once \override Glissando #'minimum-length = #20
\once \override Glissando #'springs-and-rods = #ly:spanner::set-spacing-rods
e, \glissando c'
```

The same is true of the Beam object:

```
% not effective alone
\once \override Beam #'minimum-length = #20
e8 e e e
```

```
% effective only when both overrides are present
\once \override Beam #'minimum-length = #20
\once \override Beam #'springs-and-rods = #ly:spanner::set-spacing-rods
e8 e e e
```

*The to-barline property*

The second useful property of the `spanner-interface` is `to-barline`. By default this is true, causing hairpins and other spanners which are terminated on the first note of a measure to end instead on the immediately preceding bar line. If set to false, the spanner will extend beyond the bar line and end on the note itself:

```
a \< a a a a \! a a a \break
\override Hairpin #'to-barline = ##f
a \< a a a a \! a a a
```

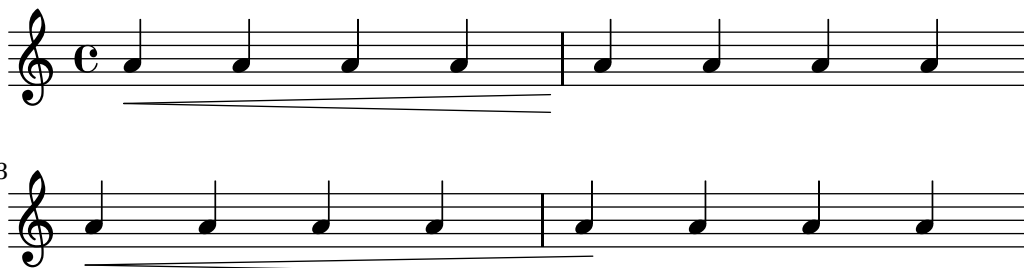

This property is not effective for all spanners. For example, setting it to `#t` has no effect on slurs or phrasing slurs or on other spanners for which terminating on the bar line would not be meaningful.

## Using the line-spanner-interface

Objects which support the `line-spanner-interface` include

- `DynamicTextSpanner`
- `Glissando`
- `TextSpanner`
- `TrillSpanner`
- `VoiceFollower`

The routine responsible for drawing the stencils for these spanners is `ly:line-interface::print`. This routine determines the exact location of the two end points and draws a line between them, in the style requested. The locations of the two end points of the spanner are computed on-the-fly, but it is possible to override their Y-coordinates. The properties which need to be specified are nested two levels down within the property hierarchy, but the syntax of the `\override` command is quite simple:

```
e2 \glissando b
\once \override Glissando #'(bound-details left Y) = #3
\once \override Glissando #'(bound-details right Y) = #-2
e2 \glissando b
```

The units for the `Y` property are **staff-spaces**, with the center line of the staff being the zero point. For the glissando, this is the value for `Y` at the `X`-coordinate corresponding to the center point of each note head, if the line is imagined to be extended to there.

If `Y` is not set, the value is computed from the vertical position of the corresponding attachment point of the spanner.

In case of a line break, the values for the end points are specified by the **left-broken** and **right-broken** sub-lists of **bound-details**. For example:

```
\override Glissando #'breakable = ##t
\override Glissando #'(bound-details right-broken Y) = #-3
c1 \glissando \break
f1
```

A number of further properties of the **left** and **right** sub-lists of the **bound-details** property may be modified in the same way as `Y`:

**Y** This sets the `Y`-coordinate of the end point, in **staff-spaces** offset from the staff center line. By default, it is the center of the bound object, so a glissando points to the vertical center of the note head.

For horizontal spanners, such as text spanners and trill spanners, it is hardcoded to 0.

**attach-dir**

This determines where the line starts and ends in the `X`-direction, relative to the bound object. So, a value of `-1` (or **LEFT**) makes the line start/end at the left side of the note head it is attached to.

**X** This is the absolute `X`-coordinate of the end point. It is usually computed on the fly, and overriding it has little useful effect.

**stencil** Line spanners may have symbols at the beginning or end, which is contained in this sub-property. This is for internal use; it is recommended that **text** be used instead.

**text** This is a markup that is evaluated to yield the stencil. It is used to put *cresc.*, *tr* and other text on horizontal spanners.

```
\override TextSpanner #'(bound-details left text)
  = \markup { \small \bold Slower }
c2\startTextSpan b c a\stopTextSpan
```

stencil-align-dir-y  
stencil-offset

Without setting one of these, the stencil is simply put at the end-point, centered on the line, as defined by the X and Y sub-properties. Setting either `stencil-align-dir-y` or `stencil-offset` will move the symbol at the edge vertically relative to the end point of the line:

```
\override TextSpanner
  #'(bound-details left stencil-align-dir-y) = #-2
\override TextSpanner
  #'(bound-details right stencil-align-dir-y) = #UP

\override TextSpanner
  #'(bound-details left text) = #"ggg"
\override TextSpanner
  #'(bound-details right text) = #"hhh"
c4~\startTextSpan c c c \stopTextSpan
```

Note that negative values move the text *up*, contrary to the effect that might be expected, as a value of -1 or DOWN means align the *bottom* edge of the text with the spanner line. A value of 1 or UP aligns the top edge of the text with the spanner line.

**arrow** Setting this sub-property to `#t` produces an arrowhead at the end of the line.

**padding** This sub-property controls the space between the specified end point of the line and the actual end. Without padding, a glissando would start and end in the center of each note head.

The music function `\endSpanners` terminates the spanner which starts on the immediately following note prematurely. It is terminated after exactly one note, or at the following bar line if `to-barline` is true and a bar line occurs before the next note.

```
\endSpanners
c2 \startTextSpan c2 c2
\endSpanners
c2 \< c2 c2
```

When using `\endSpanners` it is not necessary to close `\startTextSpan` with `\stopTextSpan`, nor is it necessary to close hairpins with `\!`.

## Vedi anche

Internals Reference: Sezione “TextSpanner” in *Guida al Funzionamento Interno*, Sezione “Glissando” in *Guida al Funzionamento Interno*, Sezione “VoiceFollower” in *Guida al Funzionamento Interno*, Sezione “TrillSpanner” in *Guida al Funzionamento Interno*, Sezione “line-spanner-interface” in *Guida al Funzionamento Interno*.

### 5.4.6 Visibility of objects

There are four main ways in which the visibility of layout objects can be controlled: their stencil can be removed, they can be made transparent, they can be colored white, or their `break-visibility` property can be overridden. The first three apply to all layout objects; the last to just a few – the *breakable* objects. The Learning Manual introduces these four techniques, see Sezione “Visibility and color of objects” in *Manuale di Apprendimento*.

There are also a few other techniques which are specific to certain layout objects. These are covered under Special considerations.

## Removing the stencil

Every layout object has a stencil property. By default this is set to the specific function which draws that object. If this property is overridden to `#f` no function will be called and the object will not be drawn. The default action can be recovered with `\revert`.

```
a1 a
\override Score.BarLine #'stencil = ##f
a a
\revert Score.BarLine #'stencil
a a a
```

## Making objects transparent

Every layout object has a transparent property which by default is set to `#f`. If set to `#t` the object still occupies space but is made invisible.

```
a4 a
\once \override NoteHead #'transparent = ##t
a a
```

## Painting objects white

Every layout object has a color property which by default is set to `black`. If this is overridden to `white` the object will be indistinguishable from the white background. However, if the object crosses other objects the color of the crossing points will be determined by the order in which they are drawn, and this may leave a ghostly image of the white object, as shown here:

```
\override Staff.Clef #'color = #white
a1
```

This may be avoided by changing the order of printing the objects. All layout objects have a `layer` property which should be set to an integer. Objects with the lowest value of `layer` are drawn first, then objects with progressively higher values are drawn, so objects with higher values overwrite objects with lower values. By default most objects are assigned a `layer` value of 1, although a few objects, including `StaffSymbol` and `BarLine`, are assigned a value of 0. The order of printing objects with the same value of `layer` is indeterminate.

In the example above the white clef, with a default `layer` value of 1, is drawn after the staff lines (default `layer` value 0), so overwriting them. To change this, the `Clef` object must be given in a lower value of `layer`, say -1, so that it is drawn earlier:

```
\override Staff.Clef #'color = #white
\override Staff.Clef #'layer = #-1
a1
```

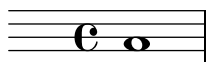

## Using break-visibility

Most layout objects are printed only once, but some like bar lines, clefs, time signatures and key signatures, may need to be printed twice when a line break occurs – once at the end of the line and again at the start of the next line. Such objects are called *breakable*, and have a property, the `break-visibility` property to control their visibility at the three positions in which they may appear – at the start of a line, within a line if they are changed, and at the end of a line if a change takes place there.

For example, the time signature by default will be printed at the start of the first line, but nowhere else unless it changes, when it will be printed at the point at which the change occurs. If this change occurs at the end of a line the new time signature will be printed at the start of the next line and a cautionary time signature will be printed at the end of the previous line as well.

This behaviour is controlled by the `break-visibility` property, which is explained in [Sezione “Visibility and color of objects” in \*Manuale di Apprendimento\*](#). This property takes a vector of three booleans which, in order, determine whether the object is printed at the end of, within the body of, or at the beginning of a line. Or to be more precise, before a line break, where there is no line break, or after a line break.

Alternatively, these eight combinations may be specified by pre-defined functions, defined in ‘`scm/output-lib.scm`’, where the last three columns indicate whether the layout objects will be visible in the positions shown at the head of the columns:

Function form	Vector form	Before break	At no break	After break
<code>all-visible</code>	<code>'#(#t #t #t)</code>	yes	yes	yes
<code>begin-of-line-visible</code>	<code>'#(#f #f #t)</code>	no	no	yes
<code>center-visible</code>	<code>'#(#f #t #f)</code>	no	yes	no
<code>end-of-line-visible</code>	<code>'#(#t #f #f)</code>	yes	no	no
<code>begin-of-line-invisible</code>	<code>'#(#t #t #f)</code>	yes	yes	no
<code>center-invisible</code>	<code>'#(#t #f #t)</code>	yes	no	yes
<code>end-of-line-invisible</code>	<code>'#(#f #t #t)</code>	no	yes	yes
<code>all-invisible</code>	<code>'#(#f #f #f)</code>	no	no	no

The default settings of **break-visibility** depend on the layout object. The following table shows all the layout objects of interest which are affected by **break-visibility** and the default setting of this property:

Layout object	Usual context	Default setting
BarLine	Score	calculated
BarNumber	Score	begin-of-line-visible
BreathingSign	Voice	begin-of-line-invisible
Clef	Staff	begin-of-line-visible
Custos	Staff	end-of-line-visible
DoublePercentRepeat	Voice	begin-of-line-invisible
KeySignature	Staff	begin-of-line-visible
OctavateEight	Staff	begin-of-line-visible
RehearsalMark	Score	end-of-line-invisible
TimeSignature	Staff	all-visible

The example below shows the use of the vector form to control the visibility of bar lines:

```
f4 g a b
f4 g a b
% Remove bar line at the end of the current line
\once \override Score.BarLine #'break-visibility = #'(#f #t #t)
\break
f4 g a b
f4 g a b
```

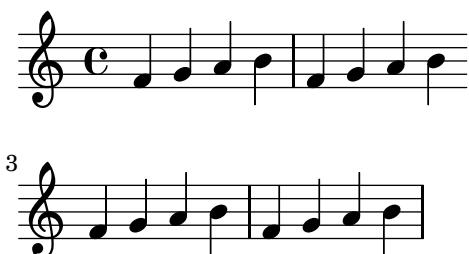

Although all three components of the vector used to override **break-visibility** must be present, not all of them are effective with every layout object, and some combinations may even give errors. The following limitations apply:

- Bar lines cannot be printed at start of line.
- A bar number cannot be printed at the start of the first line unless it is set to be different from 1.
- Clef – see below
- Double percent repeats are either all printed or all suppressed. Use begin-of line-invisible to print and all-invisible to suppress.
- Key signature – see below
- OctavateEight – see below

## Special considerations

### *Visibility following explicit changes*

The **break-visibility** property controls the visibility of key signatures and changes of clef only at the start of lines, i.e. after a break. It has no effect on the visibility of the key signature

or clef following an explicit key change or an explicit clef change within or at the end of a line. In the following example the key signature following the explicit change to B-flat major is still visible, even though `all-invisible` is set.

```
\key g \major
f4 g a b
% Try to remove all key signatures
\override Staff.KeySignature #'break-visibility = #all-invisible
\key bes \major
f4 g a b
\break
f4 g a b
f4 g a b
```

The visibility of such explicit key signature and clef changes is controlled by the `explicitKeySignatureVisibility` and `explicitClefVisibility` properties. These are the equivalent of the `break-visibility` property and both take a vector of three booleans or the predefined functions listed above, exactly like `break-visibility`. Both are properties of the Staff context, not the layout objects themselves, and so they are set using the `\set` command. Both are set by default to `all-visible`. These properties control only the visibility of key signatures and clefs resulting from explicit changes and do not affect key signatures and clefs at the beginning of lines; `break-visibility` must still be overridden in the appropriate object to remove these.

```
\key g \major
f4 g a b
\set Staff.explicitKeySignatureVisibility = #all-invisible
\override Staff.KeySignature #'break-visibility = #all-invisible
\key bes \major
f4 g a b \break
f4 g a b
f4 g a b
```

#### *Visibility of cautionary accidentals*

To remove the cautionary accidentals printed at an explicit key change, set the Staff context property `printKeyCancellation` to `#f`:

```

\key g \major
f4 g a b
\set Staff.explicitKeySignatureVisibility = #all-invisible
\set Staff.printKeyCancellation = ##f
\override Staff.KeySignature #'break-visibility = #all-invisible
\key bes \major
f4 g a b \break
f4 g a b
f4 g a b

```

With these overrides only the accidentals before the notes remain to indicate the change of key.

#### *Automatic bars*

As a special case, the printing of bar lines can also be turned off by setting the `automaticBars` property in the Score context. If set to `#f`, bar lines will not be printed automatically; they must be explicitly created with a `\bar` command. Unlike the `\cadenzaOn` predefined command, measures are still counted. Bar generation will resume according to that count if this property is later set to `#t`. When set to `#f`, line breaks can occur only at explicit `\bar` commands.

#### *Octavated clefs*

The small octavation symbol on octavated clefs is produced by the `OctavateEight` layout object. Its visibility is automatically inherited from the `Clef` object, so it is not necessary to apply any required `break-visibility` overrides to the `OctavateEight` layout objects to suppress octavation symbols for invisible clefs.

For explicit clef changes, the `explicitClefVisibility` property controls both the clef symbol and any octavation symbol associated with it.

## Vedi anche

Learning Manual: [Sezione “Visibility and color of objects”](#) in *Manuale di Apprendimento*.

### 5.4.7 Line styles

Some performance indications, e.g., *rallentando* and *accelerando* and *trills* are written as text and are extended over many measures with lines, sometimes dotted or wavy.

These all use the same routines as the glissando for drawing the texts and the lines, and tuning their behavior is therefore also done in the same way. It is done with a spanner, and the routine responsible for drawing the spanners is `ly:line-interface::print`. This routine determines the exact location of the two *span points* and draws a line between them, in the style requested.

Here is an example showing the different line styles available, and how to tune them.

```

d2 \glissando d'2
\once \override Glissando #'style = #'dashed-line
d,2 \glissando d'2

```

```
\override Glissando #'style = #'dotted-line
d,2 \glissando d'2
\override Glissando #'style = #'zigzag
d,2 \glissando d'2
\override Glissando #'style = #'trill
d,2 \glissando d'2
```

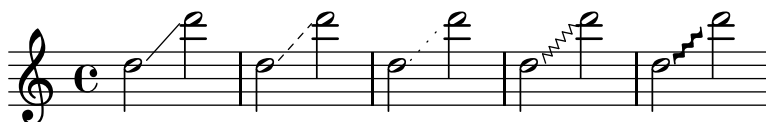

The locations of the end-points of the spanner are computed on-the-fly for every graphic object, but it is possible to override these:

```
e2 \glissando f
\once \override Glissando #'(bound-details right Y) = #-2
e2 \glissando f
```

The value for *Y* is set to -2 for the right end point. The left side may be similarly adjusted by specifying *left* instead of *right*.

If *Y* is not set, the value is computed from the vertical position of the left and right attachment points of the spanner.

Other adjustments of spanners are possible, for details, see [Sezione 5.4.5 \[Spanners\]](#), [pagina 563](#).

### 5.4.8 Rotating objects

Both layout objects and elements of markup text can be rotated by any angle about any point, but the method of doing so differs.

#### Rotating layout objects

All layout objects which support the `grob-interface` can be rotated by setting their `rotation` property. This takes a list of three items: the angle of rotation counter-clockwise, and the *x* and *y* coordinates of the point relative to the object's reference point about which the rotation is to be performed. The angle of rotation is specified in degrees and the coordinates in staff-spaces.

The angle of rotation and the coordinates of the rotation point must be determined by trial and error.

There are only a few situations where the rotation of layout objects is useful; the following example shows one situation where they may be:

```
g4\< e' d' f\!
\override Hairpin #'rotation = #'(20 -1 0)
g,,4\< e' d' f\!
```

## Rotating markup

All markup text can be rotated to lie at any angle by prefixing it with the `\rotate` command. The command takes two arguments: the angle of rotation in degrees counter-clockwise and the text to be rotated. The extents of the text are not rotated: they take their values from the extremes of the x and y coordinates of the rotated text. In the following example the `outside-staff-priority` property for text is set to `#f` to disable the automatic collision avoidance, which would push some of the text too high.

```
\override TextScript #'outside-staff-priority = ##f
g4^\markup { \rotate #30 "a G" }
b^\markup { \rotate #30 "a B" }
des^\markup { \rotate #30 "a D-Flat" }
fis^\markup { \rotate #30 "an F-Sharp" }
```

## 5.5 Advanced tweaks

This section discusses various approaches to fine tuning the appearance of the printed score.

### Vedi anche

Learning Manual: Sezione “Tweaking output” in *Manuale di Apprendimento*, Sezione “Other sources of information” in *Manuale di Apprendimento*.

Notation Reference: Sezione 5.2 [Explaining the Internals Reference], pagina 548, Sezione 5.3 [Modifying properties], pagina 551.

Extending LilyPond: Sezione “Interfaces for programmers” in *Estendere*.

Installed Files: ‘`scm/define-grobs.scm`’.

Snippets: Sezione “Tweaks and overrides” in *Frammenti di codice*.

Internals Reference: Sezione “All layout objects” in *Guida al Funzionamento Interno*.

### 5.5.1 Aligning objects

Graphical objects which support the `self-alignment-interface` and/or the `side-position-interface` can be aligned to a previously placed object in a variety of ways. For a list of these objects, see Sezione “self-alignment-interface” in *Guida al Funzionamento Interno* and Sezione “side-position-interface” in *Guida al Funzionamento Interno*.

All graphical objects have a reference point, a horizontal extent and a vertical extent. The horizontal extent is a pair of numbers giving the displacements from the reference point of the left and right edges, displacements to the left being negative. The vertical extent is a pair of numbers giving the displacement from the reference point to the bottom and top edges, displacements down being negative.

An object’s position on a staff is given by the values of the `X-offset` and `Y-offset` properties. The value of `X-offset` gives the displacement from the X coordinate of the reference point of the parent object, and the value of `Y-offset` gives the displacement from the center line of the staff. The values of `X-offset` and `Y-offset` may be set directly or may be set to be calculated by procedures in order to achieve alignment with the parent object.

**Nota:** Many objects have special positioning considerations which cause any setting of `X-offset` or `Y-offset` to be ignored or modified, even though the object supports the `self-alignment-interface`. Overriding the `X-offset` or `Y-offset` properties to a fixed value causes the respective `self-alignment` property to be disregarded.

For example, an accidental can be repositioned vertically by setting `Y-offset` but any changes to `X-offset` have no effect.

Rehearsal marks may be aligned with breakable objects such as bar lines, clef symbols, time signature symbols and key signatures. There are special properties to be found in the `break-aligned-interface` for positioning rehearsal marks on such objects.

## Vedi anche

Notation Reference: [\[Using the break-alignable-interface\]](#), pagina 577.

Extending LilyPond: [Sezione “Callback functions” in \*Estendere\*](#).

## Setting X-offset and Y-offset directly

Numerical values may be given to the `X-offset` and `Y-offset` properties of many objects. The following example shows three notes with the default fingering position and the positions with `X-offset` and `Y-offset` modified.

```
a-3
a
-\tweak #'X-offset #0
-\tweak #'Y-offset #0
-3
a
-\tweak #'X-offset #-1
-\tweak #'Y-offset #1
-3
```

## Using the side-position-interface

An object which supports the `side-position-interface` can be placed next to its parent object so that the specified edges of the two objects touch. The object may be placed above, below, to the right or to the left of the parent. The parent cannot be specified; it is determined by the order of elements in the input stream. Most objects have the associated note head as their parent.

The values of the `side-axis` and `direction` properties determine where the object is to be placed, as follows:

side-axis property	direction property	Placement
0	-1	left
0	1	right
1	-1	below
1	1	above

When `side-axis` is 0, `X-offset` should be set to the procedure `ly:side-position-interface::x-aligned-side`. This procedure will return the correct value of `X-offset` to place the object to the left or right side of the parent according to value of `direction`.

When `side-axis` is 1, `Y-offset` should be set to the procedure `ly:side-position-interface::y-aligned-side`. This procedure will return the correct value of `Y-offset` to place the object to the top or bottom of the parent according to value of `direction`.

## Using the self-alignment-interface

### *Self-aligning objects horizontally*

The horizontal alignment of an object which supports the `self-alignment-interface` is controlled by the value of the `self-alignment-X` property, provided the object's `X-offset` property is set to `ly:self-alignment-interface::x-aligned-on-self`. `self-alignment-X` may be given any real value, in units of half the total X extent of the object. Negative values move the object to the right, positive to the left. A value of 0 centers the object on the reference point of its parent, a value of -1 aligns the left edge of the object on the reference point of its parent, and a value of 1 aligns the right edge of the object on the reference point of its parent. The symbols `LEFT`, `CENTER`, and `RIGHT` may be used instead of the values -1, 0, and 1, respectively.

Normally the `\override` command would be used to modify the value of `self-alignment-X`, but the `\tweak` command can be used to separately align several annotations on a single note:

```
a'
-\tweak #'self-alignment-X #-1
^"left-aligned"
-\tweak #'self-alignment-X #0
^"center-aligned"
-\tweak #'self-alignment-X #RIGHT
^"right-aligned"
-\tweak #'self-alignment-X #-2.5
^"aligned further to the right"
```

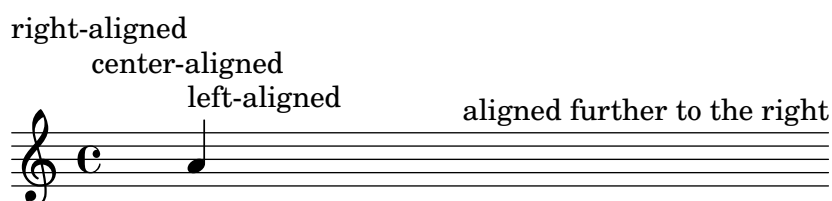

### *Self-aligning objects vertically*

Objects may be aligned vertically in an analogous way to aligning them horizontally if the `Y-offset` property is set to `ly:self-alignment-interface::y-aligned-on-self`. However, other mechanisms are often involved in vertical alignment: the value of `Y-offset` is just one variable taken into account. This may make adjusting the value of some objects tricky. The units are just half the vertical extent of the object, which is usually quite small, so quite large numbers may be required. A value of -1 aligns the lower edge of the object with the reference point of the parent object, a value of 0 aligns the center of the object with the reference point of the parent, and a value of 1 aligns the top edge of the object with the reference point of the parent. The symbols `DOWN`, `CENTER`, and `UP` may be substituted for -1, 0, and 1, respectively.

### *Self-aligning objects in both directions*

By setting both `X-offset` and `Y-offset`, an object may be aligned in both directions simultaneously.

The following example shows how to adjust a fingering mark so that it nestles close to the note head.

```
a
-\tweak #'self-alignment-X #0.5 % move horizontally left
-\tweak #'Y-offset #ly:self-alignment-interface::y-aligned-on-self
-\tweak #'self-alignment-Y #-1 % move vertically up
-3 % third finger
```

## Using the break-alignable-interface

Rehearsal marks and bar numbers may be aligned with notation objects other than bar lines. These objects include `ambitus`, `breathing-sign`, `clef`, `custos`, `staff-bar`, `left-edge`, `key-cancellation`, `key-signature`, and `time-signature`.

By default, rehearsal marks and bar numbers will be horizontally centered above the object:

```
% The rehearsal mark will be centered above the Clef
\override Score.RehearsalMark #'break-align-symbols = #'(clef)
\key a \major
\clef treble
\mark ""
e1
% The rehearsal mark will be centered above the Time Signature
\override Score.RehearsalMark #'break-align-symbols = #'(time-signature)
\key a \major
\clef treble
\time 3/4
\mark ""
e2.
% The rehearsal mark will be centered above the Breath Mark
\override Score.RehearsalMark #'break-align-symbols = #'(breathing-sign)
\key a \major
\clef treble
\time 4/4
e1
\breathe
\mark ""
```

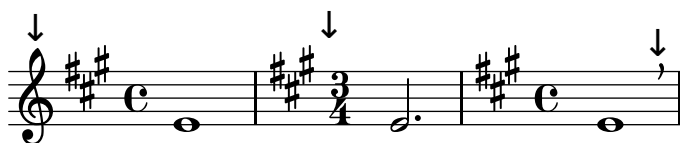

A list of possible target alignment objects may be specified. If some of the objects are invisible at that point due to the setting of `break-visibility` or the explicit visibility settings for keys and clefs, the rehearsal mark or bar number is aligned to the first object in the list which is visible. If no objects in the list are visible the object is aligned to the bar line. If the bar line is invisible the object is aligned to the place where the bar line would be.

```
% The rehearsal mark will be centered above the Key Signature
\override Score.RehearsalMark #'break-align-symbols = #'(key-signature clef)
\key a \major
\clef treble
\mark ""
e1
% The rehearsal mark will be centered above the Clef
\set Staff.explicitKeySignatureVisibility = #all-invisible
\override Score.RehearsalMark #'break-align-symbols = #'(key-signature clef)
\key a \major
\clef bass
\mark ""
gis,,1
% The rehearsal mark will be centered above the Bar Line
\set Staff.explicitKeySignatureVisibility = #all-invisible
\set Staff.explicitClefVisibility = #all-invisible
\override Score.RehearsalMark #'break-align-symbols = #'(key-signature clef)
\key a \major
\clef treble
\mark ""
e''1
```

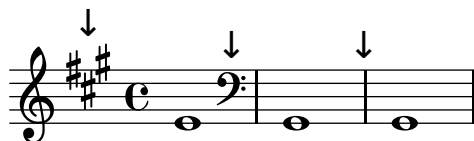

The alignment of the rehearsal mark relative to the notation object can be changed, as shown in the following example. In a score with multiple staves, this setting should be done for all the staves.

```
% The RehearsalMark will be centered above the Key Signature
\override Score.RehearsalMark #'break-align-symbols = #'(key-signature)
\key a \major
\clef treble
\time 4/4
\mark ""
e1
% The RehearsalMark will be aligned with the left edge of the Key Signature
\once \override Score.KeySignature #'break-align-anchor-alignment = #LEFT
\mark ""
\key a \major
e1
% The RehearsalMark will be aligned with the right edge of the Key Signature
\once \override Score.KeySignature #'break-align-anchor-alignment = #RIGHT
\key a \major
\mark ""
e1
```

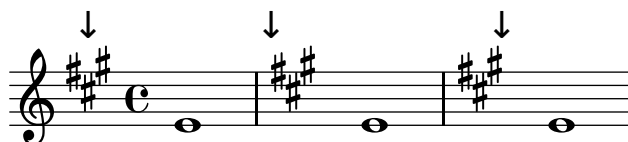

The rehearsal mark can also be offset to the right or left of the left edge by an arbitrary amount. The units are staff-spaces:

```
% The RehearsalMark will be aligned with the left edge of the Key Signature
% and then shifted right by 3.5 staff-spaces
\override Score.RehearsalMark #'break-align-symbols = #'(key-signature)
\once \override Score.KeySignature #'break-align-anchor = #3.5
\key a \major
\mark ""
e1
% The RehearsalMark will be aligned with the left edge of the Key Signature
% and then shifted left by 2 staff-spaces
\once \override Score.KeySignature #'break-align-anchor = #-2
\key a \major
\mark ""
e1
```

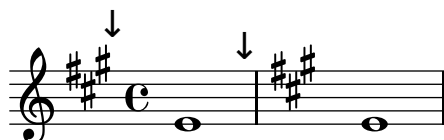

### 5.5.2 Vertical grouping of grobs

The `VerticalAlignment` and `VerticalAxisGroup` grobs work together. `VerticalAxisGroup` groups together different grobs like `Staff`, `Lyrics`, etc. `VerticalAlignment` then vertically aligns the different grobs grouped together by `VerticalAxisGroup`. There is usually only one `VerticalAlignment` per score but every `Staff`, `Lyrics`, etc. has its own `VerticalAxisGroup`.

### 5.5.3 Modifying stencils

All layout objects have a `stencil` property which is part of the `grob-interface`. By default, this property is usually set to a function specific to the object that is tailor-made to render the symbol which represents it in the output. For example, the standard setting for the `stencil` property of the `MultiMeasureRest` object is `ly:multi-measure-rest::print`.

The standard symbol for any object can be replaced by modifying the `stencil` property to reference a different, specially-written, procedure. This requires a high level of knowledge of the internal workings of LilyPond, but there is an easier way which can often produce adequate results.

This is to set the `stencil` property to the procedure which prints text – `ly:text-interface::print` – and to add a `text` property to the object which is set to contain the markup text which produces the required symbol. Due to the flexibility of markup, much can be achieved – see in particular [\[Graphic notation inside markup\]](#), pagina 222.

The following example demonstrates this by changing the note head symbol to a cross within a circle.

```
Xin0 = {
  \once \override NoteHead #'stencil = #ly:text-interface::print
  \once \override NoteHead #'text = \markup {
    \combine
      \halign #-0.7 \draw-circle #0.85 #0.2 ##f
      \musicglyph #"noteheads.s2cross"
  }
}
```

```
\relative c'' {
  a a \Xin0 a a
}
```

Any of the glyphs in the feta Font can be supplied to the `\musicglyph` markup command – see [Sezione A.8 \[The Feta font\]](#), [pagina 602](#).

## Vedi anche

Notation Reference: [\[Graphic notation inside markup\]](#), [pagina 222](#), [Sezione 1.8.2 \[Formatting text\]](#), [pagina 215](#), [Sezione A.10 \[Text markup commands\]](#), [pagina 624](#), [Sezione A.8 \[The Feta font\]](#), [pagina 602](#).

### 5.5.4 Modifying shapes

#### Modifying ties and slurs

Ties, slurs and phrasing slurs are drawn as third-order Bézier curves. If the shape of the tie or slur which is calculated automatically is not optimum, the shape may be modified manually by explicitly specifying the four control points required to define a third-order Bézier curve.

Third-order or cubic Bézier curves are defined by four control points. The first and fourth control points are precisely the starting and ending points of the curve. The intermediate two control points define the shape. Animations showing how the curve is drawn can be found on the web, but the following description may be helpful. The curve starts from the first control point heading directly towards the second, gradually bending over to head towards the third and continuing to bend over to head towards the fourth, arriving there travelling directly from the third control point. The curve is entirely contained in the quadrilateral defined by the four control points.

Here is an example of a case where the tie is not optimum, and where `\tieDown` would not help.

```
<<
  { e1~ e }
\\
  { r4 <g c,> <g c,> <g c,> }
>>
```

One way of improving this tie is to manually modify its control points, as follows.

The coordinates of the Bézier control points are specified in units of staff-spaces. The X coordinate is relative to the reference point of the note to which the tie or slur is attached, and the Y coordinate is relative to the staff center line. The coordinates are entered as a list of four pairs of decimal numbers (reals). One approach is to estimate the coordinates of the two end points, and then guess the two intermediate points. The optimum values are then found by trial and error.

It is useful to remember that a symmetric curve requires symmetric control points, and that Bézier curves have the useful property that transformations of the curve such as translation, rotation and scaling can be achieved by applying the same transformation to the curve’s control points.

For the example above the following override gives a satisfactory tie. Note the placement – it has to be immediately before the note to which the start of the tie (or slur) is attached.

```
<<
{
  \once \override Tie
    #'control-points = #'((1 . -1) (3 . 0.6) (12.5 . 0.6) (14.5 . -1))
    e1 ~ e
}
\\
{ r4 <g c,> <g c,> <g c,> }
>>
```

## Problemi noti e avvertimenti

It is not possible to modify shapes of ties or slurs by changing the `control-points` property if there are multiple ties or slurs at the same musical moment – the `\tweak` command will also not work in this case. However, the `tie-configuration` property of `TieColumn` can be overridden to set start line and direction as required.

## Vedi anche

Internals Reference: [Sezione “TieColumn” in Guida al Funzionamento Interno.](#)

### 5.5.5 Unpure-pure containers

Unpure-pure containers are useful for overriding *Y-axis* spacing calculations - specifically `Y-offset` and `Y-extent` - with a Scheme function instead of a literal (i.e. a number or pair).

For certain grobs, the `Y-extent` is based on the `stencil` property, overriding the `stencil` property of one of these will require an additional `Y-extent` override with an unpure-pure container. When a function overrides a `Y-offset` and/or `Y-extent` it is assumed that this will trigger line breaking calculations too early during compilation. So the function is not evaluated at all (usually returning a value of ‘0’ or ‘(0 . 0)’) which can result in collisions. A ‘pure’ function will not affect properties, objects or grob suicides and therefore will always have its Y-axis-related evaluated correctly.

Currently, there are about thirty functions that are already considered ‘pure’ and Unpure-pure containers are a way to set functions not on this list as ‘pure’. The ‘pure’ function is evaluated *before* any line-breaking and so the horizontal spacing can be adjusted ‘in time’. The ‘unpure’ function is then evaluated *after* line breaking.

**Nota:** As it is difficult to always know which functions are on this list we recommend that any ‘pure’ functions you create do not use `Beam` or `VerticalAlignment` grobs.

An unpure-pure container is constructed as follows;

```
(ly:make-unpure-pure-container f0 f1)
```

where `f0` is a function taking  $n$  arguments ( $n \geq 1$ ) and the first argument must always be the grob. This is the function that gives the actual result. `f1` is the function being labeled as ‘pure’ that takes  $n + 2$  arguments. Again, the first argument must always still be the grob but the second and third are ‘start’ and ‘end’ arguments.

`start` and `end` are, for all intents and purposes, dummy values that only matter for **Spanners** (i.e **Hairpin** or **Beam**), that can return different height estimations based on a starting and ending column.

The rest are the other arguments to the first function (which may be none if  $n = 1$ ).

The results of the second function are used as an approximation of the value needed which is then used by the first function to get the real value which is then used for fine-tuning much later during the spacing process.

```
#(define (square-line-circle-space grob)
  (let* ((pitch (ly:event-property (ly:grob-property grob 'cause) 'pitch))
        (notename (ly:pitch-notename pitch)))
    (if (= 0 (modulo notename 2))
        (make-circle-stencil 0.5 0.0 #t)
        (make-filled-box-stencil '(0 . 1.0)
                                  '(-0.5 . 0.5)))))
```

```
squareLineCircleSpace = {
  \override NoteHead #'stencil = #square-line-circle-space
}
```

```
smartSquareLineCircleSpace = {
  \squareLineCircleSpace
  \override NoteHead #'Y-extent =
    #(ly:make-unpure-pure-container
      ly:grob::stencil-height
      (lambda (grob start end) (ly:grob::stencil-height grob)))
}
```

```
\new Voice \with { \remove "Stem_engraver" }
\relative c'' {
  \squareLineCircleSpace
  cis4 ces cisis c
  \smartSquareLineCircleSpace
  cis4 ces cisis c
}
```

In the first measure, without the unpure-pure container, the spacing engine does not know the width of the note head and lets it collide with the accidentals. In the second measure, with unpure-pure containers, the spacing engine knows the width of the note heads and avoids the collision by lengthening the line accordingly.

Usually for simple calculations nearly-identical functions for both the ‘unpure’ and ‘pure’ parts can be used, by only changing the number of arguments passed to, and the scope of, the function.

**Nota:** If a function is labeled as ‘pure’ and it turns out not to be, the results can be unexpected.

## 5.6 Using music functions

Where tweaks need to be reused with different music expressions, it is often convenient to make the tweak part of a *music function*. In this section, we discuss only *substitution* functions, where the object is to substitute a variable into a piece of LilyPond input code. Other more complex functions are described in [Sezione “Music functions” in \*Estendere\*](#).

### 5.6.1 Substitution function syntax

Making a function that substitutes a variable into LilyPond code is easy. The general form of these functions is

```
function =
#(define-music-function
  (parser location arg1 arg2 ...)
  (type1? type2? ...)
  #{
    ...music...
  #})
```

where

*argN*                                      *nth* argument

*typeN?*                                      a scheme *type predicate* for which *argN* must return *#t*.

*...music...*                                      normal LilyPond input, using *\$* (in places where only LilyPond constructs are allowed) or *#* (to use it as a Scheme value or music function argument or music inside of music lists) to reference arguments (eg. ‘*#arg1*’).

The *parser* and *location* arguments are mandatory, and are used in some advanced situations as described in the ‘Extending’ manual (see [Sezione “Music functions” in \*Estendere\*](#)). For substitution functions, just be sure to include them.

The list of type predicates is also required. Some of the most common type predicates used in music functions are:

```
boolean?
cheap-list?  (use instead of ‘list?’
  for faster processing)
ly:duration?
ly:music?
ly:pitch?
markup?
number?
pair?
string?
symbol?
```

For a list of available type predicates, see [Sezione A.20 \[Predefined type predicates\]](#), pagina 711. User-defined type predicates are also allowed.

### Vedi anche

Notation Reference: [Sezione A.20 \[Predefined type predicates\]](#), pagina 711.

Extending Lilypond: [Sezione “Music functions” in \*Estendere\*](#).

Installed Files: ‘lily/music-scheme.cc’, ‘scm/c++.scm’, ‘scm/lily.scm’.

### 5.6.2 Substitution function examples

This section introduces some substitution function examples. These are not intended to be exhaustive, but rather to demonstrate some of the possibilities of simple substitution functions.

In the first example, a function is defined that simplifies setting the padding of a TextScript:

```
padText =
#(define-music-function
  (parser location padding)
  (number?)
  #{
    \once \override TextScript #'padding = #padding
  })

\relative c''' {
  c4^"piu mosso" b a b
  \padText #1.8
  c4^"piu mosso" d e f
  \padText #2.6
  c4^"piu mosso" fis a g
}
```

In addition to numbers, we can use music expressions such as notes for arguments to music functions:

```
custosNote =
#(define-music-function
  (parser location note)
  (ly:music?)
  #{
    \tweak NoteHead #'stencil #ly:text-interface::print
    \tweak NoteHead #'text
      \markup \musicglyph #"custodes.mensural.u0"
    \tweak Stem #'stencil ##f
    #note
  })
```

```
\relative c' { c4 d e f \custosNote g }
```

Substitution functions with multiple arguments can be defined:

```
tempoPadded =
#(define-music-function
  (parser location padding tempotext)
  (number? markup?)
```

```
#{
  \once \override Score.MetronomeMark #'padding = #padding
  \tempo \markup { \bold #tempotext }
#})

\relative c'' {
  \tempo \markup { "Low tempo" }
  c4 d e f g1
  \tempoPadded #4.0 "High tempo"
  g4 f e d c1
}
```

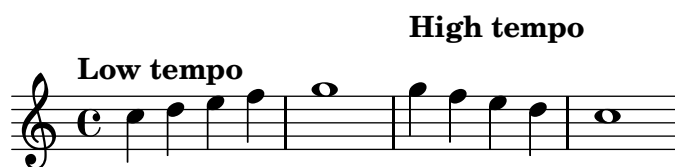

## Appendix A Notation manual tables

### A.1 Chord name chart

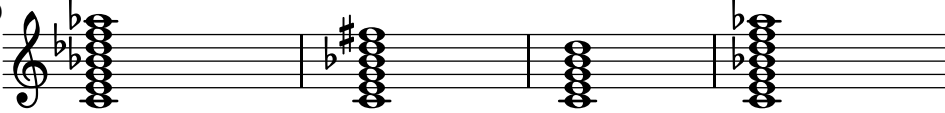
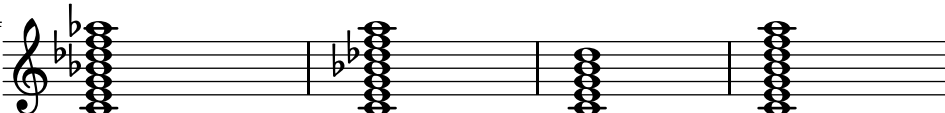
The following chart shows two standard systems for printing chord names, along with the pitches they represent.

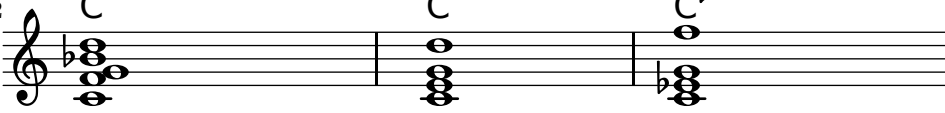
Ignatzek (default)	C	Cm	C+	C <sup>o</sup>
Alternative	C	C <sup>b3</sup>	C <sup>#5</sup>	C <sup>b3 b5</sup>
Def	C <sup>7</sup>	Cm <sup>7</sup>	C <sup>Δ</sup>	C <sup>o7</sup>
Alt <sup>5</sup>	C <sup>7</sup>	C <sup>7 b3</sup>	C <sup>#7</sup>	C <sup>b3 b5 b7</sup>
Def	C <sup>7 #5</sup>	Cm <sup>Δ</sup>	C <sup>Δ #5</sup>	C <sup>∅</sup>
Alt <sup>10</sup>	C <sup>7 #5</sup>	C <sup>b3 #7</sup>	C <sup>#5 #7</sup>	C <sup>7 b3 b5</sup>
Def	C <sup>6</sup>	Cm <sup>6</sup>	C <sup>9</sup>	Cm <sup>9</sup>
Alt <sup>14</sup>	C <sup>6</sup>	C <sup>b3 6</sup>	C <sup>9</sup>	C <sup>9 b3</sup>
Def	Cm <sup>13</sup>	Cm <sup>11</sup>	Cm <sup>7 b5 9</sup>	C <sup>7 b9</sup>
Alt <sup>8</sup>	C <sup>13 b3</sup>	C <sup>11 b3</sup>	C <sup>9 b3 b5</sup>	C <sup>7 b9</sup>
Def	C <sup>7 #9</sup>	C <sup>11</sup>	C <sup>7 #11</sup>	C <sup>13</sup>
Alt <sup>12</sup>	C <sup>7 #9</sup>	C <sup>11</sup>	C <sup>9 #11</sup>	C <sup>13</sup>
Def	C <sup>7 #11 b13</sup>	C <sup>7 #5 #9</sup>	C <sup>7 #9 #11</sup>	C <sup>7 b13</sup>
Alt <sup>26</sup>	C <sup>9 #11 b13</sup>	C <sup>7 #5 #9</sup>	C <sup>7 #9 #11</sup>	C <sup>11 b13</sup>

Def	$C^{7\flat 9\flat 13}$	$C^{7\sharp 11}$	$C^{\triangle 9}$	$C^{7\flat 13}$
Alt <sub>30</sub>	$C^{11\flat 9\flat 13}$	$C^{9\sharp 11}$	$C^{9\sharp 7}$	$C^{11\flat 13}$
				
Def	$C^{7\flat 9\flat 13}$	$C^{7\flat 9\flat 13}$	$C^{\triangle 9}$	$C^{\triangle 13}$
Alt <sub>34</sub>	$C^{11\flat 9\flat 13}$	$C^{13\flat 9}$	$C^{9\sharp 7}$	$C^{13\sharp 7}$
				
Def	$C^{\triangle \sharp 11}$	$C^{7\flat 9\flat 13}$	$C^{sus4}$	$C^{7\flat 13}$
Alt <sub>38</sub>	$C^{9\sharp 7\sharp 11}$	$C^{13\flat 9}$	$C^{add4\ 5}$	$C^{add4\ 5\ 7}$
				
Def	$C^{9\flat 13}$	$C^9$	$C^{m11}$	
Alt <sub>42</sub>	$C^{add4\ 5\ 7\ 9}$	$C^{add9}$	$C^{\flat 3\ add11}$	
				
Def	$C^{lyd}$	$C^{alt}$		
Alt <sub>45</sub>	$C^{\sharp 7\ add\sharp 11}$	$C^{7\flat 9\flat 10\sharp 11\flat 13}$		
				

## A.2 Common chord modifiers

The following table shows chord modifiers that can be used in `\chordmode` to generate standard chord structures.

Chord type	Intervals	Modifier(s)	Example
------------	-----------	-------------	---------

Major	Major third, perfect fifth	5 or nothing	
-------	----------------------------	--------------	--

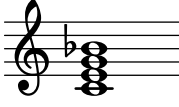
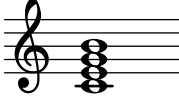

Minor	Minor third, perfect fifth	m or m5	
-------	----------------------------	---------	--

Augmented	Major third, augmented fifth	aug	
Diminished	Minor third, diminished fifth	dim	
Dominant seventh	Major triad, minor seventh	7	
Major seventh	Major triad, major seventh	maj7 or maj	
Minor seventh	Minor triad, minor seventh	m7	
Diminished seventh	Diminished triad, diminished seventh	dim7	
Augmented seventh	Augmented triad, minor seventh	aug7	
Half-diminished seventh	Diminished triad, minor seventh	m7.5-	
Minor-major seventh	Minor triad, major seventh	m7+	
Major sixth	Major triad, sixth	6	

Minor sixth      Minor triad, sixth      m6

Dominant ninth      Dominant seventh, major ninth      9

Major ninth      Major seventh, major ninth      maj9

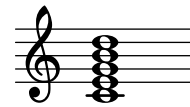

Minor ninth      Minor seventh, major ninth      m9

Dominant eleventh      Dominant ninth, perfect eleventh      11

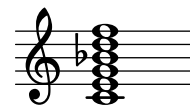

Major eleventh      Major ninth, perfect eleventh      maj11

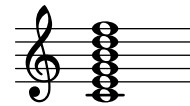

Minor eleventh      Minor ninth, perfect eleventh      m11

Dominant thirteenth      Dominant ninth, major thirteenth      13

Dominant thirteenth      Dominant eleventh, major thirteenth      13.11

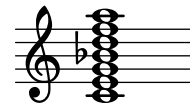

Major thirteenth      Major eleventh, major thirteenth      maj13.11

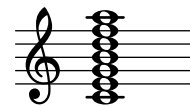

Minor thirteenth      Minor eleventh, major m13.11  
thirteenth

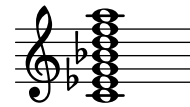

Suspended second      Major second, perfect fifth      sus2

Suspended fourth      Perfect fourth, perfect fifth      sus4

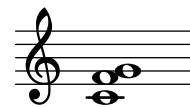

Power chord (two-voiced)      Perfect fifth      1.5

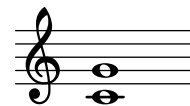

Power chord (three-voiced)      Perfect fifth, octave      1.5.8

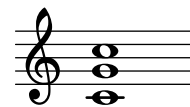

### A.3 Predefined string tunings

The chart below shows the predefined string tunings.

**Guitar tunings**

guitar-tuning	guitar-seven-string-tuning	guitar-drop-d-tuning
guitar-open-g-tuning	guitar-open-d-tuning	guitar-dadgad-tuning
guitar-lute-tuning	guitar-asus4-tuning	

**Bass tunings**

bass-tuning	bass-four-string-tuning	bass-drop-d-tuning
-------------	-------------------------	--------------------

 A diagram showing predefined string tunings for guitar and bass. It consists of four rows of musical staves. The first row shows three guitar tunings: standard (E2-A2-D3-G3-B3-E4), seven-string (E2-A2-D3-G3-B3-E4-B5), and drop D (E2-A2-D3-G3-B3-A3). The second row shows three more guitar tunings: open G (D2-G2-B2-D3-G3-B3), open D (D2-F#2-A2-C#3-E3-G3), and Dadgad (D2-A2-D3-G3-B3-E4). The third row shows two guitar tunings: lute (E2-G#2-B2-D3-G3-B3) and Asus4 (E2-A2-D3-G3-E4). The fourth row shows three bass tunings: standard (E1-A1-D2-G2), four-string (E1-A1-D2-G2), and drop D (E1-A1-D2-F#2). Each tuning is represented by a staff with notes for each string, and a small '8' is placed below the first staff.

12      bass-five-string-tuning      bass-six-string-tuning

Mandolin tunings

14      mandolin-tuning

Banjo tunings

15      banjo-open-g-tuning      banjo-c-tuning

17      banjo-modal-tuning      banjo-open-d-tuning      banjo-open-dm-tuning

Ukulele tunings

20      ukulele-tuning      ukulele-d-tuning

22      tenor-ukulele-tuning      baritone-ukulele-tuning

Orchestral string tunings

24      violin-tuning      viola-tuning      cello-tuning      double-bass-tuning

## A.4 Predefined fretboard diagrams

The chart below shows the predefined fretboard diagrams for guitar.

Diagram showing predefined fretboard diagrams for guitar, organized by fret number (10, 11, 12, 13, 14, 15, 16, 17, 18, 19, 20, 21, 22, 23, 24, 25, 26, 27, 28, 29, 30, 31, 32, 33, 34, 35, 36, 37, 38, 39, 40, 41, 42, 43, 44, 45, 46, 47, 48, 49, 50, 51, 52, 53, 54, 55, 56, 57, 58, 59, 60, 61, 62, 63, 64, 65, 66, 67, 68, 69, 70, 71, 72, 73, 74, 75, 76, 77, 78, 79, 80, 81, 82, 83, 84, 85, 86, 87, 88, 89, 90, 91, 92, 93, 94, 95, 96, 97, 98, 99, 100).

Diagram showing predefined fretboard diagrams for guitar, organized by fret number (10, 11, 12, 13, 14, 15, 16, 17, 18, 19, 20, 21, 22, 23, 24, 25, 26, 27, 28, 29, 30, 31, 32, 33, 34, 35, 36, 37, 38, 39, 40, 41, 42, 43, 44, 45, 46, 47, 48, 49, 50, 51, 52, 53, 54, 55, 56, 57, 58, 59, 60, 61, 62, 63, 64, 65, 66, 67, 68, 69, 70, 71, 72, 73, 74, 75, 76, 77, 78, 79, 80, 81, 82, 83, 84, 85, 86, 87, 88, 89, 90, 91, 92, 93, 94, 95, 96, 97, 98, 99, 100).

19  $D\flat$   $D\flat m$   $D\flat +$   $D\flat^0$   $D\flat^{07}$   $D\flat^7$   $D\flat^{\triangle}$   $D\flat m^7$   $D\flat^9$

28  $D$   $Dm$   $D+$   $D^0$   $D^{07}$   $D^7$   $D^{\triangle}$   $Dm^7$   $D^9$

37  $D\sharp$   $D\sharp m$   $D\sharp +$   $D\sharp^0$   $D\sharp^{07}$   $D\sharp^7$   $D\sharp^{\triangle}$   $D\sharp m^7$   $D\sharp^9$

46  $E\flat$   $E\flat m$   $E\flat +$   $E\flat^0$   $E\flat^{07}$   $E\flat^7$   $E\flat^{\triangle}$   $E\flat m^7$   $E\flat^9$

55  $E$   $Em$   $E+$   $E^0$   $E^{07}$   $E^7$   $E^{\triangle}$   $Em^7$   $E^9$

64  $F$   $Fm$   $F+$   $F^0$   $F^{07}$   $F^7$   $F^{\triangle}$   $Fm^7$   $F^9$

73  $F\sharp$   $F\sharp m$   $F\sharp +$   $F\sharp^0$   $F\sharp^{07}$   $F\sharp^7$   $F\sharp^{\triangle}$   $F\sharp m^7$   $F\sharp^9$

82  $G\flat$   $G\flat m$   $G\flat +$   $G\flat^0$   $G\flat^{07}$   $G\flat^7$   $G\flat^{\triangle}$   $G\flat m^7$   $G\flat^9$

91  $G$   $Gm$   $G+$   $G^0$   $G^{07}$   $G^7$   $G^{\triangle}$   $Gm^7$   $G^9$

100  $G\sharp$   $G\sharp m$   $G\sharp +$   $G\sharp^0$   $G\sharp^{07}$   $G\sharp^7$   $G\sharp^{\triangle}$   $G\sharp m^7$   $G\sharp^9$

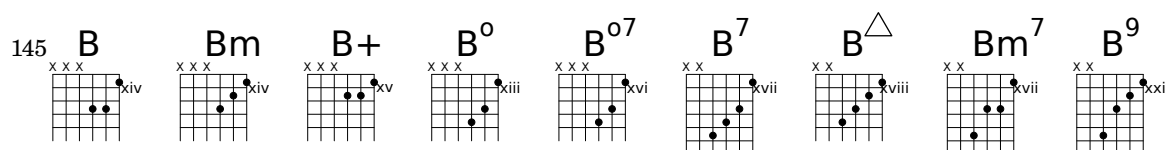
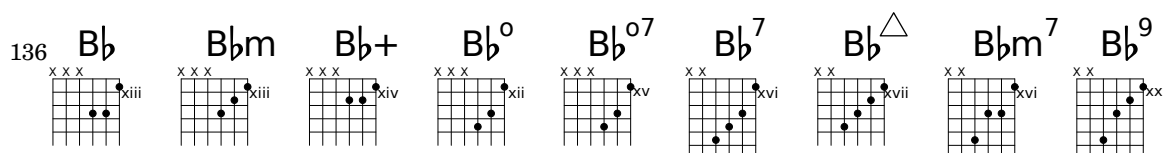
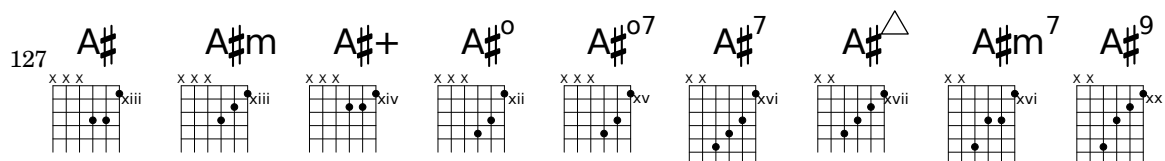
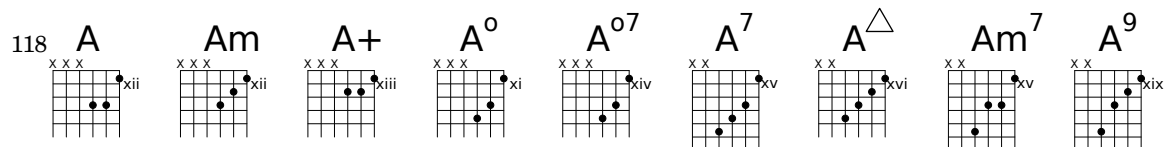
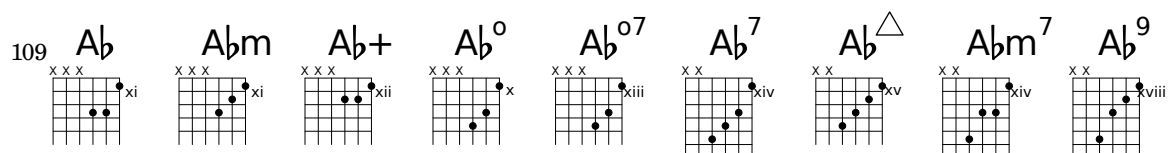

The chart below shows the predefined fretboard diagrams for ukulele.

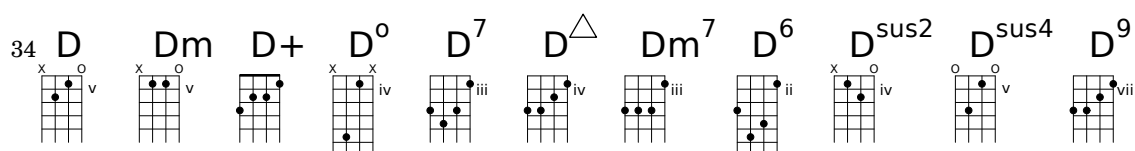
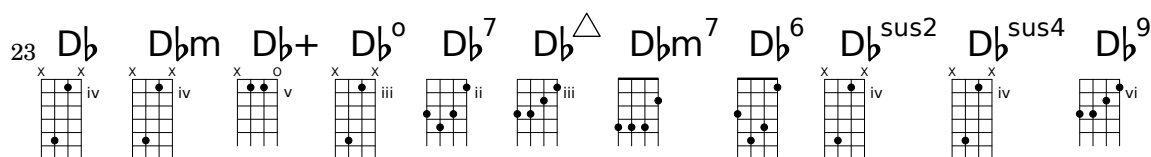
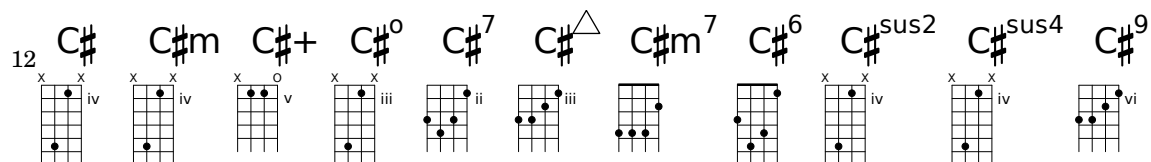
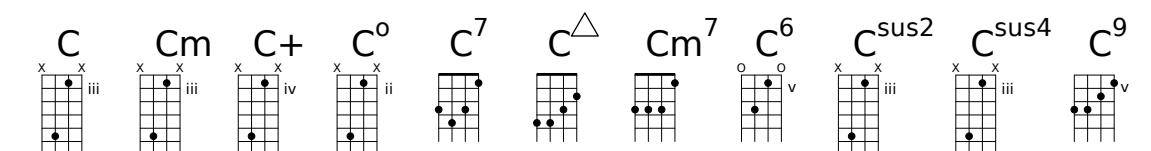

45  $D^\sharp$   $D^\sharp m$   $D^\sharp +$   $D^\sharp^0$   $D^\sharp^7$   $D^\sharp^\Delta$   $D^\sharp m^7$   $D^\sharp^6$   $D^\sharp^{sus2}$   $D^\sharp^{sus4}$   $D^\sharp^9$

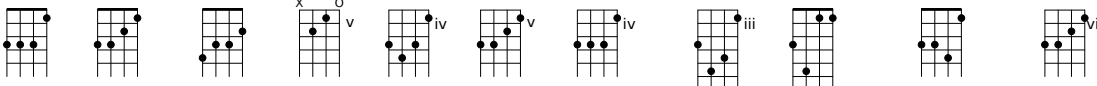

56  $E^\flat$   $E^\flat m$   $E^\flat +$   $E^\flat^0$   $E^\flat^7$   $E^\flat^\Delta$   $E^\flat m^7$   $E^\flat^6$   $E^\flat^{sus2}$   $E^\flat^{sus4}$   $E^\flat^9$

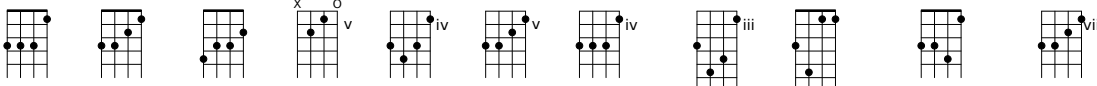

67  $E$   $E m$   $E +$   $E^0$   $E^7$   $E^\Delta$   $E m^7$   $E^6$   $E^{sus2}$   $E^{sus4}$   $E^9$

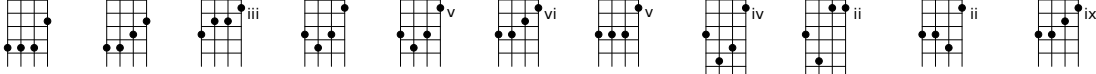

78  $F$   $F m$   $F +$   $F^0$   $F^7$   $F^\Delta$   $F m^7$   $F^6$   $F^{sus2}$   $F^{sus4}$   $F^9$

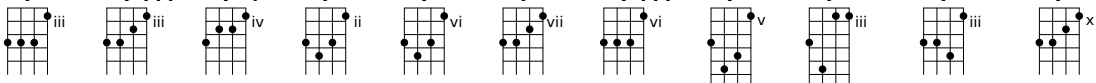

89  $F^\sharp$   $F^\sharp m$   $F^\sharp +$   $F^\sharp^0$   $F^\sharp^7$   $F^\sharp^\Delta$   $F^\sharp m^7$   $F^\sharp^6$   $F^\sharp^{sus2}$   $F^\sharp^{sus4}$   $F^\sharp^9$

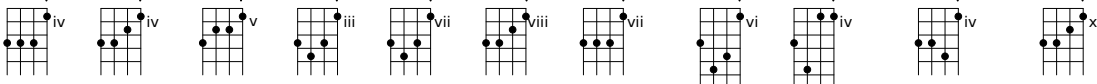

100  $G^\flat$   $G^\flat m$   $G^\flat +$   $G^\flat^0$   $G^\flat^7$   $G^\flat^\Delta$   $G^\flat m^7$   $G^\flat^6$   $G^\flat^{sus2}$   $G^\flat^{sus4}$   $G^\flat^9$

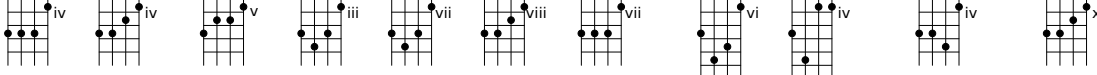

111  $G$   $G m$   $G +$   $G^0$   $G^7$   $G^\Delta$   $G m^7$   $G^6$   $G^{sus2}$   $G^{sus4}$   $G^9$

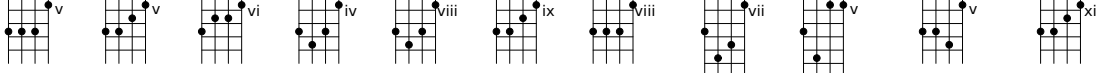

122  $G^\sharp$   $G^\sharp m$   $G^\sharp +$   $G^\sharp^0$   $G^\sharp^7$   $G^\sharp^\Delta$   $G^\sharp m^7$   $G^\sharp^6$   $G^\sharp^{sus2}$   $G^\sharp^{sus4}$   $G^\sharp^9$

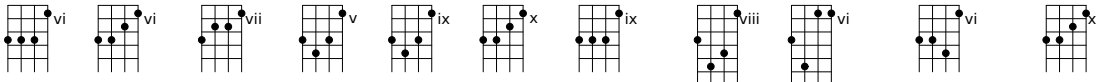

133  $A^\flat$   $A^\flat m$   $A^\flat +$   $A^\flat^0$   $A^\flat^7$   $A^\flat^\Delta$   $A^\flat m^7$   $A^\flat^6$   $A^\flat^{sus2}$   $A^\flat^{sus4}$   $A^\flat^9$

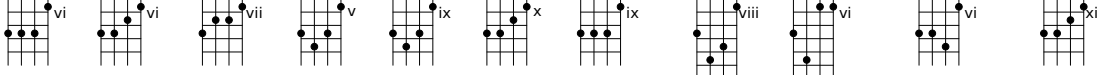

144  $A$   $A m$   $A +$   $A^0$   $A^7$   $A^\Delta$   $A m^7$   $A^6$   $A^{sus2}$   $A^{sus4}$   $A^9$

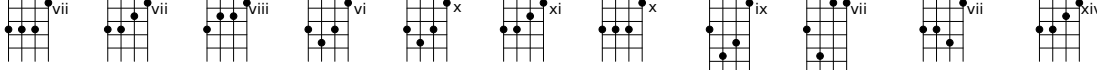

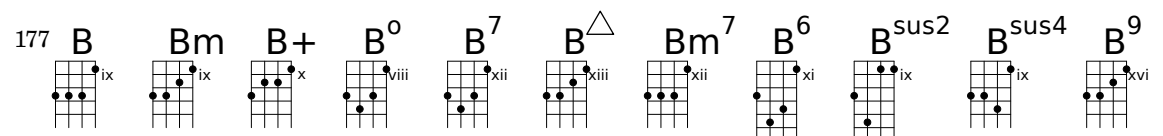
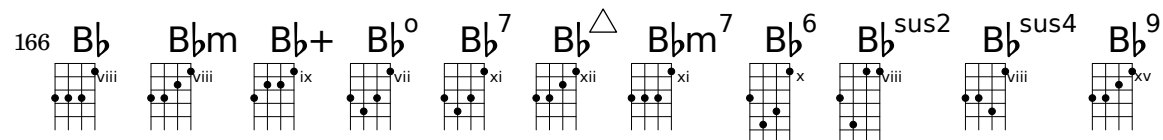
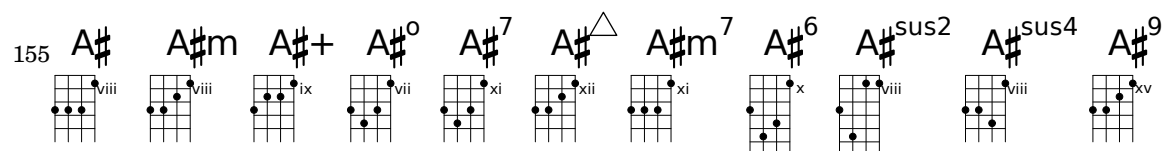

The chart below shows the predefined fretboard diagrams for mandolin.

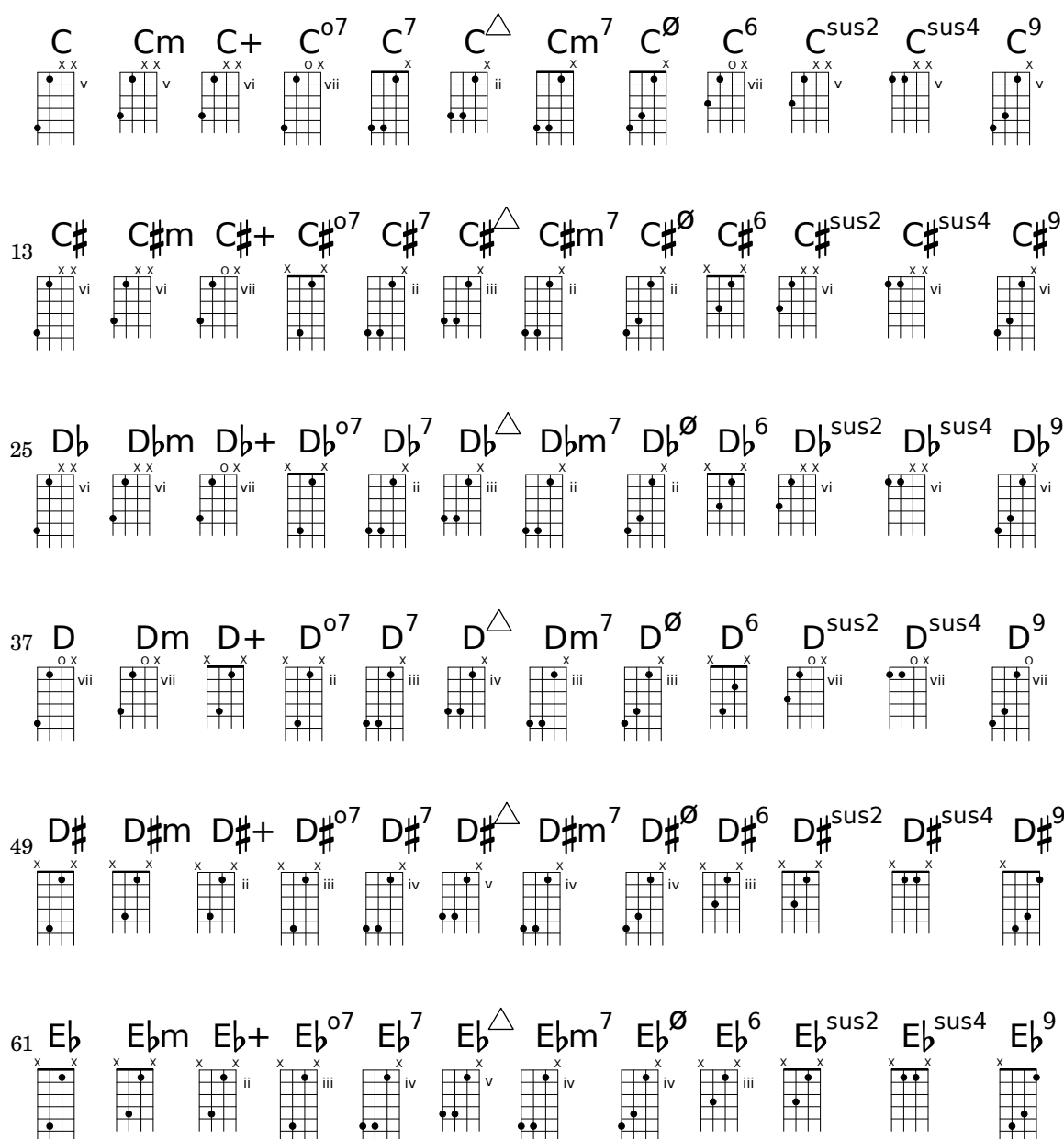

73 **E** **Em** **E+** **E<sup>o7</sup>** **E<sup>7</sup>** **E<sup>Δ</sup>** **Em<sup>7</sup>** **E<sup>∅</sup>** **E<sup>6</sup>** **E<sup>sus2</sup>** **E<sup>sus4</sup>** **E<sup>9</sup>**

85 **F** **Fm** **F+** **F<sup>o7</sup>** **F<sup>7</sup>** **F<sup>Δ</sup>** **Fm<sup>7</sup>** **F<sup>∅</sup>** **F<sup>6</sup>** **F<sup>sus2</sup>** **F<sup>sus4</sup>** **F<sup>9</sup>**

97 **F<sup>#</sup>** **F<sup>#</sup>m** **F<sup>#</sup>+** **F<sup>#o7</sup>** **F<sup>#7</sup>** **F<sup>#Δ</sup>** **F<sup>#m7</sup>** **F<sup>#∅</sup>** **F<sup>#6</sup>** **F<sup>#sus2</sup>** **F<sup>#sus4</sup>** **F<sup>#9</sup>**

109 **G<sup>b</sup>** **G<sup>b</sup>m** **G<sup>b</sup>+** **G<sup>bo7</sup>** **G<sup>b7</sup>** **G<sup>bΔ</sup>** **G<sup>b</sup>m<sup>7</sup>** **G<sup>b∅</sup>** **G<sup>b6</sup>** **G<sup>b</sup>sus2** **G<sup>b</sup>sus4** **G<sup>b9</sup>**

121 **G** **Gm** **G+** **G<sup>o7</sup>** **G<sup>7</sup>** **G<sup>Δ</sup>** **Gm<sup>7</sup>** **G<sup>∅</sup>** **G<sup>6</sup>** **G<sup>sus2</sup>** **G<sup>sus4</sup>** **G<sup>9</sup>**

133 **G<sup>#</sup>** **G<sup>#</sup>m** **G<sup>#</sup>+** **G<sup>o7</sup>** **G<sup>#7</sup>** **G<sup>#Δ</sup>** **G<sup>#m7</sup>** **G<sup>#∅</sup>** **G<sup>#6</sup>** **G<sup>#sus2</sup>** **G<sup>#sus4</sup>** **G<sup>#9</sup>**

145 **A<sup>b</sup>** **A<sup>b</sup>m** **A<sup>b</sup>+** **A<sup>bo7</sup>** **A<sup>b7</sup>** **A<sup>bΔ</sup>** **A<sup>b</sup>m<sup>7</sup>** **A<sup>b∅</sup>** **A<sup>b6</sup>** **A<sup>b</sup>sus2** **A<sup>b</sup>sus4** **A<sup>b9</sup>**

157 **A** **Am** **A+** **A<sup>o7</sup>** **A<sup>7</sup>** **A<sup>Δ</sup>** **Am<sup>7</sup>** **A<sup>∅</sup>** **A<sup>6</sup>** **A<sup>sus2</sup>** **A<sup>sus4</sup>** **A<sup>9</sup>**

169 **A<sup>#</sup>** **A<sup>#</sup>m** **A<sup>#</sup>+** **A<sup>o7</sup>** **A<sup>#7</sup>** **A<sup>#Δ</sup>** **A<sup>#m7</sup>** **A<sup>#∅</sup>** **A<sup>#6</sup>** **A<sup>#sus2</sup>** **A<sup>#sus4</sup>** **A<sup>#9</sup>**

181 **B<sup>b</sup>** **B<sup>b</sup>m** **B<sup>b</sup>+** **B<sup>bo7</sup>** **B<sup>b7</sup>** **B<sup>bΔ</sup>** **B<sup>b</sup>m<sup>7</sup>** **B<sup>b∅</sup>** **B<sup>b6</sup>** **B<sup>b</sup>sus2** **B<sup>b</sup>sus4** **B<sup>b9</sup>**

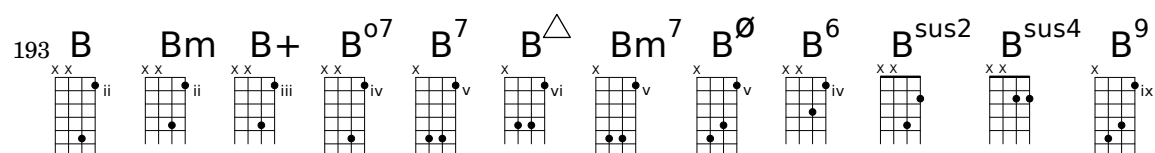

## A.5 Predefined paper sizes

Paper sizes are defined in ‘scm/paper.scm’

### The “ISO 216” A Series

"a10"	(26 x 37 mm)
"a9"	(37 x 52 mm)
"a8"	(52 x 74 mm)
"a7"	(74 x 105 mm)
"a6"	(105 x 148 mm)
"a5"	(148 x 210 mm)
"a4"	(210 x 297 mm)
"a3"	(297 x 420 mm)
"a2"	(420 x 594 mm)
"a1"	(594 x 841 mm)
"a0"	(841 x 1189 mm)

### The “ISO 216” B Series

"b10"	(31 x 44 mm)
"b9"	(44 x 62 mm)
"b8"	(62 x 88 mm)
"b7"	(88 x 125 mm)
"b6"	(125 x 176 mm)
"b5"	(176 x 250 mm)
"b4"	(250 x 353 mm)
"b3"	(353 x 500 mm)
"b2"	(500 x 707 mm)
"b1"	(707 x 1000 mm)
"b0"	(1000 x 1414 mm)

### Two extended sizes as defined in “DIN 476”

"4a0"	(1682 x 2378 mm)
"2a0"	(1189 x 1682 mm)

### “ISO 269” standard C series

"c10"	(28 x 40 mm)
"c9"	(40 x 57 mm)
"c8"	(57 x 81 mm)
"c7"	(81 x 114 mm)

"c6"	(114 x 162 mm)
"c5"	(162 x 229 mm)
"c4"	(229 x 324 mm)
"c3"	(324 x 458 mm)
"c2"	(458 x 648 mm)
"c1"	(648 x 917 mm)
"c0"	(917 x 1297 mm)

**North American paper sizes**

"junior-legal"	(8.0 x 5.0 in)
"legal"	(8.5 x 14.0 in)
"ledger"	(17.0 x 11.0 in)
"letter"	(8.5 x 11.0 in)
"tabloid"	(11.0 x 17.0 in)
"11x17"	(11.0 x 17.0 in)
"17x11"	(17.0 x 11.0 in)

**Government-letter by IEEE Printer Working Group, for children's writing**

"government-letter"	(8 x 10.5 in)
"government-legal"	(8.5 x 13.0 in)
"philippine-legal"	(8.5 x 13.0 in)

**ANSI sizes**

"ansi a"	(8.5 x 11.0 in)
"ansi b"	(17.0 x 11.0 in)
"ansi c"	(17.0 x 22.0 in)
"ansi d"	(22.0 x 34.0 in)
"ansi e"	(34.0 x 44.0 in)
"engineering f"	(28.0 x 40.0 in)

**North American Architectural sizes**

"arch a"	(9.0 x 12.0 in)
"arch b"	(12.0 x 18.0 in)
"arch c"	(18.0 x 24.0 in)
"arch d"	(24.0 x 36.0 in)
"arch e"	(36.0 x 48.0 in)

"arch e1" (30.0 x 42.0 in)

### **Antique sizes still used in the United Kingdom**

"statement"

(5.5 x 8.5 in)

"half letter"

(5.5 x 8.5 in)

"quarto" (8.0 x 10.0 in)

"octavo" (6.75 x 10.5 in)

"executive"

(7.25 x 10.5 in)

"monarch"

(7.25 x 10.5 in)

"foolscap"

(8.27 x 13.0 in)

"folio" (8.27 x 13.0 in)

"super-b"

(13.0 x 19.0 in)

"post" (15.5 x 19.5 in)

"crown" (15.0 x 20.0 in)

"large post"

(16.5 x 21.0 in)

"demy" (17.5 x 22.5 in)

"medium" (18.0 x 23.0 in)

"broadsheet"

(18.0 x 24.0 in)

"royal" (20.0 x 25.0 in)

"elephant"

(23.0 x 28.0 in)

"double demy"

(22.5 x 35.0 in)

"quad demy"

(35.0 x 45.0 in)

"atlas" (26.0 x 34.0 in)

"imperial"

(22.0 x 30.0 in)

"antiquarian"

(31.0 x 53.0 in)

### **PA4 based sizes**

"pa0" (840 x 1120 mm)

"pa1" (560 x 840 mm)

"pa2"	(420 x 560 mm)
"pa3"	(280 x 420 mm)
"pa4"	(210 x 280 mm)
"pa5"	(140 x 210 mm)
"pa6"	(105 x 140 mm)
"pa7"	(70 x 105 mm)
"pa8"	(52 x 70 mm)
"pa9"	(35 x 52 mm)
"pa10"	(26 x 35 mm)

**Used in Southeast Asia and Australia**

"f4"	(210 x 330 mm)
------	----------------

**Used for very small @lilypond examples in the documentation based on a8 landscape.**

"a8landscape"
(74 x 52 mm)

**A.6 MIDI instruments**

The following is a list of names that can be used for the `midiInstrument` property. The order of the instruments below, starting in the left-hand column moving down, corresponds to the General MIDI Standard's 128 Program Numbers.

acoustic grand	contrabass	lead 7 (fifths)
bright acoustic	tremolo strings	lead 8 (bass+lead)
electric grand	pizzicato strings	pad 1 (new age)
honky-tonk	orchestral harp	pad 2 (warm)
electric piano 1	timpani	pad 3 (polysynth)
electric piano 2	string ensemble 1	pad 4 (choir)
harpsichord	string ensemble 2	pad 5 (bowed)
clav	synthstrings 1	pad 6 (metallic)
celesta	synthstrings 2	pad 7 (halo)
glockenspiel	choir aahs	pad 8 (sweep)
music box	voice oohs	fx 1 (rain)
vibraphone	synth voice	fx 2 (soundtrack)
marimba	orchestra hit	fx 3 (crystal)
xylophone	trumpet	fx 4 (atmosphere)
tubular bells	trombone	fx 5 (brightness)
dulcimer	tuba	fx 6 (goblins)
drawbar organ	muted trumpet	fx 7 (echoes)
percussive organ	french horn	fx 8 (sci-fi)
rock organ	brass section	sitar
church organ	synthbrass 1	banjo
reed organ	synthbrass 2	shamisen
accordion	soprano sax	koto
harmonica	alto sax	kalimba
concertina	tenor sax	bagpipe
acoustic guitar (nylon)	baritone sax	fiddle
acoustic guitar (steel)	oboe	shantai
electric guitar (jazz)	english horn	tinkle bell

electric guitar (clean)	bassoon	agogo
electric guitar (muted)	clarinet	steel drums
overdriven guitar	piccolo	woodblock
distorted guitar	flute	taiko drum
guitar harmonics	recorder	melodic tom
acoustic bass	pan flute	synth drum
electric bass (finger)	blown bottle	reverse cymbal
electric bass (pick)	shakuhachi	guitar fret noise
fretless bass	whistle	breath noise
slap bass 1	ocarina	seashore
slap bass 2	lead 1 (square)	bird tweet
synth bass 1	lead 2 (sawtooth)	telephone ring
synth bass 2	lead 3 (calliope)	helicopter
violin	lead 4 (chiff)	applause
viola	lead 5 (charang)	gunshot
cello	lead 6 (voice)	

## A.7 List of colors

### Normal colors

Usage syntax is detailed in [\[Coloring objects\]](#), pagina 199.

black	white	red	green
blue	cyan	magenta	yellow
grey	darkred	darkgreen	darkblue
darkcyan	darkmagenta	darkyellow	

### X color names

X color names come several variants:

Any name that is spelled as a single word with capitalization (e.g. ‘LightSlateBlue’) can also be spelled as space separated words without capitalization (e.g. ‘light slate blue’).

The word ‘grey’ can always be spelled ‘gray’ (e.g. ‘DarkSlateGray’).

Some names can take a numerical suffix (e.g. ‘LightSalmon4’).

### Color Names without a numerical suffix:

snow	GhostWhite	WhiteSmoke	gainsboro	FloralWhite
OldLace	linen	AntiqueWhite	PapayaWhip	BlanchedAlmond
bisque	PeachPuff	NavajoWhite	moccasin	cornsilk
ivory	LemonChiffon	seashell	honeydew	MintCream
azure	AliceBlue	lavender	LavenderBlush	MistyRose
white	black	DarkSlateGrey	DimGrey	SlateGrey
LightSlateGrey	grey	LightGrey	MidnightBlue	navy
NavyBlue	CornflowerBlue	DarkSlateBlue	SlateBlue	MediumSlateBlue
LightSlateBlue	MediumBlue	RoyalBlue	blue	DodgerBlue
DeepSkyBlue	SkyBlue	LightSkyBlue	SteelBlue	LightSteelBlue
LightBlue	PowderBlue	PaleTurquoise	DarkTurquoise	MediumTurquoise
turquoise	cyan	LightCyan	CadetBlue	MediumAquamarine
aquamarine	DarkGreen	DarkOliveGreen	DarkSeaGreen	SeaGreen
MediumSeaGreen	LightSeaGreen	PaleGreen	SpringGreen	LawnGreen
green	chartreuse	MediumSpringGreen	GreenYellow	LimeGreen
YellowGreen	ForestGreen	OliveDrab	DarkKhaki	khaki

PaleGoldenrod	LightGoldenrodYellow	LightYellow	yellow	gold
LightGoldenrod	goldenrod	DarkGoldenrod	RosyBrown	IndianRed
SaddleBrown	sienna	peru	burlywood	beige
wheat	SandyBrown	tan	chocolate	firebrick
brown	DarkSalmon	salmon	LightSalmon	orange
DarkOrange	coral	LightCoral	tomato	OrangeRed
red	HotPink	DeepPink	pink	LightPink
PaleVioletRed	maroon	MediumVioletRed	VioletRed	magenta
violet	plum	orchid	MediumOrchid	DarkOrchid
DarkViolet	BlueViolet	purple	MediumPurple	thistle
DarkGrey	DarkBlue	DarkCyan	DarkMagenta	DarkRed
LightGreen				

## Color names with a numerical suffix

In the following names the suffix N can be a number in the range 1-4:

snowN	seashellN	AntiqueWhiteN	bisqueN	PeachPuffN
NavajoWhiteN	LemonChiffonN	cornsilkN	ivoryN	honeydewN
LavenderBlushN	MistyRoseN	azureN	SlateBlueN	RoyalBlueN
blueN	DodgerBlueN	SteelBlueN	DeepSkyBlueN	SkyBlueN
LightSkyBlueN	LightSteelBlueN	LightBlueN	LightCyanN	PaleTurquoiseN
CadetBlueN	turquoiseN	cyanN	aquamarineN	DarkSeaGreenN
SeaGreenN	PaleGreenN	SpringGreenN	greenN	chartreuseN
OliveDrabN	DarkOliveGreenN	khakiN	LightGoldenrodN	LightYellowN
yellowN	goldN	goldenrodN	DarkGoldenrodN	RosyBrownN
IndianRedN	siennaN	burlywoodN	wheatN	tanN
chocolateN	firebrickN	brownN	salmonN	LightSalmonN
orangeN	DarkOrangeN	coralN	tomatoN	OrangeRedN
redN	DeepPinkN	HotPinkN	pinkN	LightPinkN
PaleVioletRedN	maroonN	VioletRedN	magentaN	orchidN
plumN	MediumOrchidN	DarkOrchidN	purpleN	MediumPurpleN
thistleN				

## Grey Scale

A grey scale can be obtained using:

`greyN`

Where N is in the range 0-100.

## A.8 The Feta font

The following symbols are available in the Emmentaler font and may be accessed directly using text markup with the name of the glyph as shown in the tables below, such as `g^\markup {\musicglyph #"scripts.segno" }` or `\markup {\musicglyph #"five"}`. For more information, see [Sezione 1.8.2 \[Formatting text\], pagina 215](#).

### Clef glyphs

`clefs.C`

`clefs.C_change`

`clefs.F`

`clefs.F_change`

<code>clefs.G</code>		<code>clefs.G_change</code>	
<code>clefs.percussion</code>		<code>clefs.percussion_change</code>	
<code>clefs.tab</code>		<code>clefs.tab_change</code>	

## Time Signature glyphs

<code>timesig.C44</code>		<code>timesig.C22</code>	
--------------------------	---	--------------------------	---

## Number glyphs

<code>plus</code>		<code>comma</code>	
<code>hyphen</code>		<code>period</code>	
<code>zero</code>		<code>one</code>	
<code>two</code>		<code>three</code>	
<code>four</code>		<code>five</code>	
<code>six</code>		<code>seven</code>	
<code>eight</code>		<code>nine</code>	

## Accidental glyphs

<code>accidentals.sharp</code>		<code>accidentals .sharp.arrowup</code>	
<code>accidentals .sharp.arrowdown</code>		<code>accidentals .sharp.arrowboth</code>	
<code>accidentals.sharp .slashslash.stem</code>		<code>accidentals.sharp .slashslashslash.stemstem</code>	

accidentals.sharp .slasheslashslash.stem		accidentals.sharp .slasheslash.stemstemstem	
accidentals.natural		accidentals .natural.arrowup	
accidentals .natural.arrowdown		accidentals .natural.arrowboth	
accidentals.flat		accidentals.flat.arrowup	
accidentals .flat.arrowdown		accidentals .flat.arrowboth	
accidentals.flat.slash		accidentals.flat .slasheslash	
accidentals .mirroredflat.flat		accidentals.mirroredflat	
accidentals .mirroredflat.backslash		accidentals.flatflat	
accidentals .flatflat.slash		accidentals.doublsharp	
accidentals.rightparen	)	accidentals.leftparen	(

### Default Notehead glyphs

noteheads.um2		noteheads.dm2	
noteheads.sm1		noteheads.s0	
noteheads.s1		noteheads.s2	

## Special Notehead glyphs

<code>noteheads.sM1double</code>		<code>noteheads.s0diamond</code>	
<code>noteheads.s1diamond</code>		<code>noteheads.s2diamond</code>	
<code>noteheads.s0triangle</code>		<code>noteheads.d1triangle</code>	
<code>noteheads.u1triangle</code>		<code>noteheads.u2triangle</code>	
<code>noteheads.d2triangle</code>		<code>noteheads.s0slash</code>	
<code>noteheads.s1slash</code>		<code>noteheads.s2slash</code>	
<code>noteheads.s0cross</code>		<code>noteheads.s1cross</code>	
<code>noteheads.s2cross</code>		<code>noteheads.s2xcircle</code>	
<code>noteheads.s0harmonic</code>		<code>noteheads.s2harmonic</code>	

## Shape-note Notehead glyphs

<code>noteheads.s0do</code>		<code>noteheads.d1do</code>	
<code>noteheads.u1do</code>		<code>noteheads.d2do</code>	
<code>noteheads.u2do</code>		<code>noteheads.s0doThin</code>	
<code>noteheads.d1doThin</code>		<code>noteheads.u1doThin</code>	
<code>noteheads.d2doThin</code>		<code>noteheads.u2doThin</code>	

noteheads.s0re	◡	noteheads.u1re	◡
noteheads.d1re	◡	noteheads.u2re	◡
noteheads.d2re	◡	noteheads.s0reThin	◡
noteheads.u1reThin	◡	noteheads.d1reThin	◡
noteheads.u2reThin	◡	noteheads.d2reThin	◡
noteheads.s0mi	◊	noteheads.s1mi	◊
noteheads.s2mi	◊	noteheads.s0miMirror	◊
noteheads.s1miMirror	◊	noteheads.s2miMirror	◊
noteheads.s0miThin	◊	noteheads.s1miThin	◊
noteheads.s2miThin	◊	noteheads.u0fa	◡
noteheads.d0fa	◡	noteheads.u1fa	◡
noteheads.d1fa	◡	noteheads.u2fa	◡
noteheads.d2fa	◡	noteheads.u0faThin	◡
noteheads.d0faThin	◡	noteheads.u1faThin	◡
noteheads.d1faThin	◡	noteheads.u2faThin	◡

noteheads.d2faThin	▴	noteheads.s0sol	◌
noteheads.s1sol	◌	noteheads.s2sol	●
noteheads.s0la	▢	noteheads.s1la	▢
noteheads.s2la	■	noteheads.s0laThin	▢
noteheads.s1laThin	▢	noteheads.s2laThin	■
noteheads.s0ti	◊	noteheads.u1ti	◊
noteheads.d1ti	◊	noteheads.u2ti	◆
noteheads.d2ti	◆	noteheads.s0tiThin	◊
noteheads.u1tiThin	◊	noteheads.d1tiThin	◊
noteheads.u2tiThin	◆	noteheads.d2tiThin	◆
noteheads.u0doFunk	▷	noteheads.d0doFunk	▷
noteheads.u1doFunk	▷	noteheads.d1doFunk	▷
noteheads.u2doFunk	▴	noteheads.d2doFunk	▴
noteheads.u0reFunk	▷	noteheads.d0reFunk	▷
noteheads.u1reFunk	▷	noteheads.d1reFunk	▷

noteheads.u2reFunk	►	noteheads.d2reFunk	◄
noteheads.u0miFunk	◊	noteheads.d0miFunk	◊
noteheads.u1miFunk	◊	noteheads.d1miFunk	◊
noteheads.s2miFunk	◆	noteheads.u0faFunk	▼
noteheads.d0faFunk	▴	noteheads.u1faFunk	▼
noteheads.d1faFunk	▴	noteheads.u2faFunk	▼
noteheads.d2faFunk	▴	noteheads.s0solFunk	○
noteheads.s1solFunk	○	noteheads.s2solFunk	●
noteheads.s0laFunk	□	noteheads.s1laFunk	□
noteheads.s2laFunk	■	noteheads.u0tiFunk	▷
noteheads.d0tiFunk	◁	noteheads.u1tiFunk	▷
noteheads.d1tiFunk	◁	noteheads.u2tiFunk	►
noteheads.d2tiFunk	◄	noteheads.s0doWalker	△
noteheads.u1doWalker	▽	noteheads.d1doWalker	△
noteheads.u2doWalker	▼	noteheads.d2doWalker	▲

<code>noteheads.s0reWalker</code>		<code>noteheads.u1reWalker</code>	
<code>noteheads.d1reWalker</code>		<code>noteheads.u2reWalker</code>	
<code>noteheads.d2reWalker</code>		<code>noteheads.s0miWalker</code>	
<code>noteheads.s1miWalker</code>		<code>noteheads.s2miWalker</code>	
<code>noteheads.s0faWalker</code>		<code>noteheads.u1faWalker</code>	
<code>noteheads.d1faWalker</code>		<code>noteheads.u2faWalker</code>	
<code>noteheads.d2faWalker</code>		<code>noteheads.s0laWalker</code>	
<code>noteheads.s1laWalker</code>		<code>noteheads.s2laWalker</code>	
<code>noteheads.s0tiWalker</code>		<code>noteheads.ultiWalker</code>	
<code>noteheads.d1tiWalker</code>		<code>noteheads.u2tiWalker</code>	
<code>noteheads.d2tiWalker</code>			

## Rest glyphs

<code>rests.0</code>		<code>rests.1</code>	
<code>rests.0o</code>		<code>rests.1o</code>	
<code>rests.M3</code>		<code>rests.M2</code>	
<code>rests.M1</code>		<code>rests.M1o</code>	

rests.2		rests.2classical	
rests.3		rests.4	
rests.5		rests.6	
rests.7			

## Flag glyphs

flags.u3		flags.u4	
flags.u5		flags.u6	
flags.u7		flags.d3	
flags.d4		flags.d5	
flags.d6		flags.d7	
flags.ugrace		flags.dgrace	

## Dot glyphs

dots.dot	
----------	---

## Dynamic glyphs

space		f	<i><b>f</b></i>
m	<i><b>m</b></i>	p	<i><b>p</b></i>
r	<i><b>r</b></i>	s	<i><b>s</b></i>
z	<i><b>z</b></i>		

## Script glyphs

scripts.ufermata		scripts.dfermata	
scripts.ushortfermata		scripts.dshortfermata	
scripts.ulongfermata		scripts.dlongfermata	
scripts.uverylongfermata		scripts.dverylongfermata	
scripts.thumb		scripts.sforzato	
scripts.espr		scripts.staccato	
scripts.ustaccatissimo		scripts.dstaccatissimo	
scripts.tenuto		scripts.uportato	
scripts.dportato		scripts.umarcato	
scripts.dmarcato		scripts.open	

<code>scripts.halfopen</code>		<code>scripts.halfopenvertical</code>	
<code>scripts.stopped</code>		<code>scripts.upbow</code>	
<code>scripts.downbow</code>		<code>scripts.reverseturn</code>	
<code>scripts.turn</code>		<code>scripts.trill</code>	
<code>scripts.upedalheel</code>		<code>scripts.dpedalheel</code>	
<code>scripts.upedaltoe</code>		<code>scripts.dpedaltoe</code>	
<code>scripts.flageolet</code>		<code>scripts.segno</code>	
<code>scripts.varsegno</code>		<code>scripts.coda</code>	
<code>scripts.varcoda</code>		<code>scripts.rcomma</code>	
<code>scripts.lcomma</code>		<code>scripts.rvarcomma</code>	
<code>scripts.lvarcomma</code>		<code>scripts.arpeggio</code>	
<code>scripts.trill_element</code>		<code>scripts.arpeggio .arrow.M1</code>	
<code>scripts.arpeggio.arrow.1</code>		<code>scripts.trilelement</code>	
<code>scripts.prall</code>		<code>scripts.mordent</code>	
<code>scripts.prallprall</code>		<code>scripts.prallmordent</code>	

<code>scripts.upprall</code>		<code>scripts.upmordent</code>	
<code>scripts.pralldown</code>		<code>scripts.downprall</code>	
<code>scripts.downmordent</code>		<code>scripts.prallup</code>	
<code>scripts.lineprall</code>		<code>scripts.caesura.curved</code>	
<code>scripts.caesura.straight</code>		<code>scripts.snappizzicato</code>	
<code>scripts.ictus</code>		<code>scripts.uaccentus</code>	
<code>scripts.daccentus</code>		<code>scripts.usemicirculus</code>	
<code>scripts.dsemicirculus</code>		<code>scripts.circulus</code>	
<code>scripts.augmentum</code>		<code>scripts .usignumcongruentiae</code>	
<code>scripts .dsignumcongruentiae</code>			

## Arrowhead glyphs

<code>arrowheads.open.01</code>		<code>arrowheads.open.0M1</code>	
<code>arrowheads.open.11</code>		<code>arrowheads.open.1M1</code>	
<code>arrowheads.close.01</code>		<code>arrowheads.close.0M1</code>	
<code>arrowheads.close.11</code>		<code>arrowheads.close.1M1</code>	

Bracket-tip glyphs

<code>brackettips.up</code>		<code>brackettips.down</code>	
-----------------------------	---	-------------------------------	---

Pedal glyphs

<code>pedal.*</code>		<code>pedal.M</code>	
<code>pedal..</code>		<code>pedal.P</code>	
<code>pedal.d</code>		<code>pedal.e</code>	
<code>pedal.Ped</code>			

Accordion glyphs

<code>accordion.discant</code>		<code>accordion.dot</code>	
<code>accordion.freebass</code>		<code>accordion.stdbass</code>	
<code>accordion.bayanbass</code>		<code>accordion.oldEE</code>	
<code>accordion.push</code>		<code>accordion.pull</code>	

Tie glyphs

<code>ties.lyric.short</code>		<code>ties.lyric.default</code>	
-------------------------------	---	---------------------------------	---

## Vaticana glyphs

<code>clefs.vaticana.do</code>		<code>clefs.vaticana.do_change</code>	
<code>clefs.vaticana.fa</code>		<code>clefs.vaticana.fa_change</code>	
<code>custodes.vaticana.u0</code>		<code>custodes.vaticana.u1</code>	
<code>custodes.vaticana.u2</code>		<code>custodes.vaticana.d0</code>	
<code>custodes.vaticana.d1</code>		<code>custodes.vaticana.d2</code>	
<code>accidentals.vaticanaM1</code>		<code>accidentals.vaticana0</code>	
<code>dots.dotvaticana</code>		<code>noteheads .svaticana.punctum</code>	
<code>noteheads.svaticana .punctum.cavum</code>		<code>noteheads.svaticana .linea.punctum</code>	
<code>noteheads.svaticana .linea.punctum.cavum</code>		<code>noteheads.svaticana .inclinatum</code>	
<code>noteheads.svaticana.lpes</code>		<code>noteheads .svaticana.vlpes</code>	
<code>noteheads.svaticana.upes</code>		<code>noteheads .svaticana.vupes</code>	
<code>noteheads .svaticana.plica</code>		<code>noteheads .svaticana.vplica</code>	
<code>noteheads .svaticana.epiphonus</code>		<code>noteheads.svaticana .vepiphonus</code>	
<code>noteheads.svaticana .reverse.plica</code>		<code>noteheads.svaticana .reverse.vplica</code>	
<code>noteheads.svaticana .inner.cephalicus</code>		<code>noteheads.svaticana .cephalicus</code>	
<code>noteheads .svaticana.quilisma</code>			

**Medicaea glyphs**

<code>clefs.medicaea.do</code>		<code>clefs.medicaea.do_change</code>	
<code>clefs.medicaea.fa</code>		<code>clefs.medicaea.fa_change</code>	
<code>custodes.medicaea.u0</code>		<code>custodes.medicaea.u1</code>	
<code>custodes.medicaea.u2</code>		<code>custodes.medicaea.d0</code>	
<code>custodes.medicaea.d1</code>		<code>custodes.medicaea.d2</code>	
<code>accidentals.medicaeaM1</code>		<code>noteheads.smedicaea .inclinatum</code>	
<code>noteheads .smedicaea.punctum</code>		<code>noteheads .smedicaea.rvirga</code>	
<code>noteheads .smedicaea.virga</code>			

**Hufnagel glyphs**

<code>clefs.hufnagel.do</code>		<code>clefs.hufnagel.do_change</code>	
<code>clefs.hufnagel.fa</code>		<code>clefs.hufnagel.fa_change</code>	
<code>clefs.hufnagel.do.fa</code>		<code>clefs.hufnagel .do.fa_change</code>	
<code>custodes.hufnagel.u0</code>		<code>custodes.hufnagel.u1</code>	
<code>custodes.hufnagel.u2</code>		<code>custodes.hufnagel.d0</code>	
<code>custodes.hufnagel.d1</code>		<code>custodes.hufnagel.d2</code>	

accidentals.hufnagelM1		noteheads	
		.shufnagel.punctum	

noteheads		noteheads.shufnagel.lpes	
.shufnagel.virga			

## Mensural glyphs

rests.M3mensural		rests.M2mensural	
------------------	---	------------------	---

rests.M1mensural		rests.0mensural	
------------------	---	-----------------	---

rests.1mensural		rests.2mensural	
-----------------	---	-----------------	---

rests.3mensural		rests.4mensural	
-----------------	---	-----------------	---

clefs.mensural.c		clefs.mensural.c_change	
------------------	---	-------------------------	---

clefs.mensural.f		clefs.mensural.f_change	
------------------	---	-------------------------	---

clefs.mensural.g		clefs.mensural.g_change	
------------------	---	-------------------------	---

custodes.mensural.u0		custodes.mensural.u1	
----------------------	---	----------------------	---

custodes.mensural.u2		custodes.mensural.d0	
----------------------	---	----------------------	---

custodes.mensural.d1		custodes.mensural.d2	
----------------------	---	----------------------	---

accidentals.mensural1		accidentals.mensuralM1	
-----------------------	---	------------------------	---

flags.mensuralu03		flags.mensuralu13	
-------------------	---	-------------------	---

flags.mensuralu23	)	flags.mensurald03	(
flags.mensurald13	(	flags.mensurald23	(
flags.mensuralu04	}	flags.mensuralu14	}
flags.mensuralu24	}	flags.mensurald04	{
flags.mensurald14	{	flags.mensurald24	{
flags.mensuralu05	}	flags.mensuralu15	}
flags.mensuralu25	}	flags.mensurald05	{
flags.mensurald15	{	flags.mensurald25	{
flags.mensuralu06	}	flags.mensuralu16	}
flags.mensuralu26	}	flags.mensurald06	{
flags.mensurald16	{	flags.mensurald26	{
timesig.mensural44	C	timesig.mensural22	¢
timesig.mensural32	O	timesig.mensural64	©
timesig.mensural94	⊙	timesig.mensural34	⊕

timesig.mensural68		timesig.mensural98	
timesig.mensural48		timesig.mensural68alt	
timesig.mensural24		noteheads.um3mensural	
noteheads.dm3mensural		noteheads.sm3ligmensural	
noteheads.um2mensural		noteheads.dm2mensural	
noteheads.sm2ligmensural		noteheads.sm1mensural	
noteheads.ur3mensural		noteheads.dr3mensural	
noteheads .sr3ligmensural		noteheads.ur2mensural	
noteheads.dr2mensural		noteheads .sr2ligmensural	
noteheads.sr1mensural		noteheads .um3semimensural	
noteheads .dm3semimensural		noteheads .sm3semiligmensural	
noteheads .um2semimensural		noteheads .dm2semimensural	
noteheads .sm2semiligmensural		noteheads .sm1semimensural	
noteheads .ur3semimensural		noteheads .dr3semimensural	
noteheads .sr3semiligmensural		noteheads .ur2semimensural	

noteheads .drM2semimensural		noteheads .srM2semiligmensural	
noteheads .srM1semimensural		noteheads .uM3blackmensural	
noteheads .dM3blackmensural		noteheads .sM3blackligmensural	
noteheads .uM2blackmensural		noteheads .dM2blackmensural	
noteheads .sM2blackligmensural		noteheads .sM1blackmensural	
noteheads.s0mensural		noteheads.s1mensural	
noteheads.s2mensural		noteheads .s0blackmensural	

## Neomensural glyphs

rests.M3neomensural		rests.M2neomensural	
rests.M1neomensural		rests.0neomensural	
rests.1neomensural		rests.2neomensural	
rests.3neomensural		rests.4neomensural	
clefs.neomensural.c		clefs.neomensural .c_change	
timesig.neomensural44		timesig.neomensural22	
timesig.neomensural32		timesig.neomensural64	
timesig.neomensural94		timesig.neomensural34	

timesig.neomensural68		timesig.neomensural98	
timesig.neomensural48		timesig.neomensural68alt	
timesig.neomensural24		noteheads.um3neomensural	
noteheads.dm3neomensural		noteheads.um2neomensural	
noteheads.dm2neomensural		noteheads.sm1neomensural	
noteheads .urM3neomensural		noteheads .drM3neomensural	
noteheads .urM2neomensural		noteheads .drM2neomensural	
noteheads .srM1neomensural		noteheads.s0neomensural	
noteheads.slneomensural		noteheads.s2neomensural	

## Petrucchi glyphs

clefs.petrucchi.c1		clefs.petrucchi.c1_change	
clefs.petrucchi.c2		clefs.petrucchi.c2_change	
clefs.petrucchi.c3		clefs.petrucchi.c3_change	
clefs.petrucchi.c4		clefs.petrucchi.c4_change	
clefs.petrucchi.c5		clefs.petrucchi.c5_change	

<code>clefs.petrucchi.f</code>		<code>clefs.petrucchi.f_change</code>	
<code>clefs.petrucchi.g</code>		<code>clefs.petrucchi.g_change</code>	
<code>noteheads.s0petrucci</code>		<code>noteheads.s1petrucci</code>	
<code>noteheads.s2petrucci</code>		<code>noteheads.s0blackpetrucci</code>	
<code>noteheads.s1blackpetrucci</code>		<code>noteheads.s2blackpetrucci</code>	

## Solesmes glyphs

<code>noteheads.ssolesmes.incl.parvum</code>		<code>noteheads.ssolesmes.auct.asc</code>	
<code>noteheads.ssolesmes.auct.desc</code>		<code>noteheads.ssolesmes.incl.auctum</code>	
<code>noteheads.ssolesmes.stropha</code>		<code>noteheads.ssolesmes.stropha.aucta</code>	
<code>noteheads.ssolesmes.oriscus</code>			

## Kievan Notation glyphs

<code>clefs.kievan.do</code>		<code>clefs.kievan.do_change</code>	
<code>accidentals.kievan1</code>		<code>accidentals.kievanM1</code>	
<code>scripts.barline.kievan</code>		<code>dots.dotkievan</code>	
<code>noteheads.sM2kievan</code>		<code>noteheads.sM1kievan</code>	
<code>noteheads.s0kievan</code>		<code>noteheads.d2kievan</code>	

noteheads.u2kievan		noteheads.slkievan	
noteheads.sr1kievan		noteheads.d3kievan	
noteheads.u3kievan			

## A.9 Note head styles

The following styles may be used for note heads.

default      altdefault

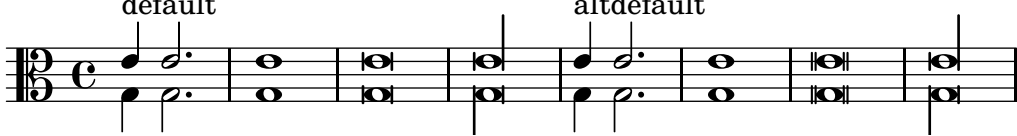

9      baroque      neomensural

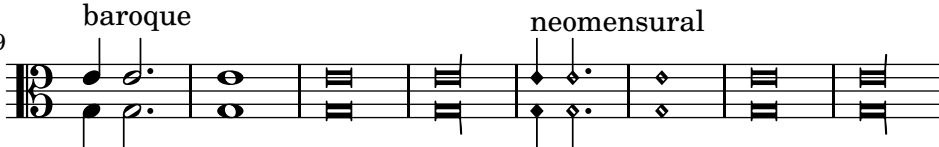

17      mensural      petrucci

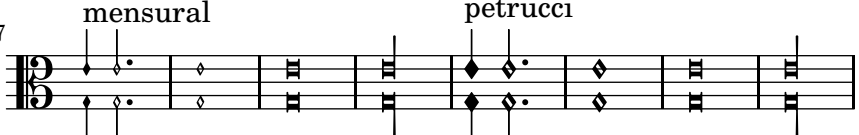

25      harmonic      harmonic-black

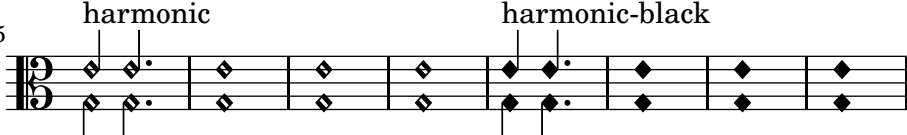

33      harmonic-mixed      diamond

41      cross      xcircle

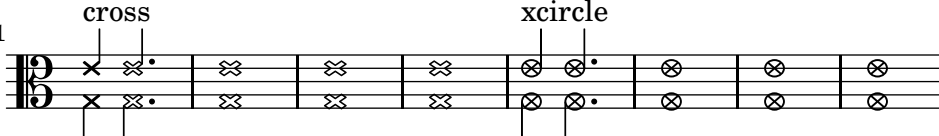

49      triangle      slash

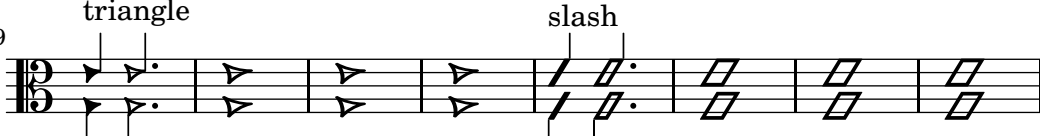

57      kievian

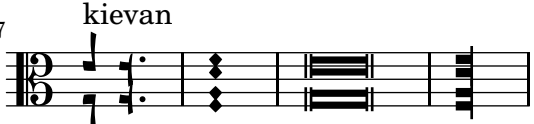

## A.10 Text markup commands

The following commands can all be used inside `\markup { }`.

### A.10.1 Font

`\abs-fontsize` *size* (number) *arg* (markup)

Use *size* as the absolute font size to display *arg*. Adjusts `baseline-skip` and `word-space` accordingly.

```
\markup {
  default text font size
  \hspace #2
  \abs-fontsize #16 { text font size 16 }
  \hspace #2
  \abs-fontsize #12 { text font size 12 }
}
```

default text font size    **text font size 16**    text font size 12

`\bold` *arg* (markup)

Switch to bold font-series.

```
\markup {
  default
  \hspace #2
  \bold
  bold
}
```

default    **bold**

`\box` *arg* (markup)

Draw a box round *arg*. Looks at `thickness`, `box-padding` and `font-size` properties to determine line thickness and padding around the markup.

```
\markup {
  \override #'(box-padding . 0.5)
  \box
  \line { V. S. }
}
```

V. S.

Used properties:

- `box-padding` (0.2)
- `font-size` (0)
- `thickness` (1)

`\caps` *arg* (markup)

Copy of the `\smallCaps` command.

```
\markup {
  default
  \hspace #2
  \caps {
```

```

    Text in small caps
  }
}

```

**default**    **TEXT IN SMALL CAPS**

**\dynamic** *arg* (markup)

Use the dynamic font. This font only contains **s**, **f**, **m**, **z**, **p**, and **r**. When producing phrases, like ‘più **f**’, the normal words (like ‘più’) should be done in a different font. The recommended font for this is bold and italic.

```

\markup {
  \dynamic {
    sfzp
  }
}

```

***sfzp***

**\finger** *arg* (markup)

Set *arg* as small numbers.

```

\markup {
  \finger {
    1 2 3 4 5
  }
}

```

**1 2 3 4 5**

**\fontCaps** *arg* (markup)

Set font-shape to caps

Note: **\fontCaps** requires the installation and selection of fonts which support the caps font shape.

**\fontsize** *increment* (number) *arg* (markup)

Add *increment* to the font-size. Adjusts **baseline-skip** accordingly.

```

\markup {
  default
  \hspace #2
  \fontsize #-1.5
  smaller
}

```

**default**    **smaller**

Used properties:

- **baseline-skip** (2)
- **word-space** (1)
- **font-size** (0)

**\huge** *arg* (markup)

Set font size to +2.

```
\markup {
  default
  \hspace #2
  \huge
  huge
}
```

**default    huge**

`\italic arg` (markup)  
Use italic font-shape for *arg*.

```
\markup {
  default
  \hspace #2
  \italic
  italic
}
```

**default    *italic***

`\large arg` (markup)  
Set font size to +1.

```
\markup {
  default
  \hspace #2
  \large
  large
}
```

**default    large**

`\larger arg` (markup)  
Increase the font size relative to the current setting.

```
\markup {
  default
  \hspace #2
  \larger
  larger
}
```

**default    larger**

`\magnify sz` (number) *arg* (markup)  
Set the font magnification for its argument. In the following example, the middle A is 10% larger:

```
A \magnify #1.1 { A } A
```

Note: Magnification only works if a font name is explicitly selected. Use `\fontsize` otherwise.

```
\markup {
  default
  \hspace #2
```

```

\magnify #1.5 {
  50% larger
}

```

default    **50% larger**

`\medium arg` (markup)

Switch to medium font-series (in contrast to bold).

```

\markup {
  \bold {
    some bold text
    \hspace #2
    \medium {
      medium font series
    }
    \hspace #2
    bold again
  }
}

```

**some bold text**    medium font series    **bold again**

`\normal-size-sub arg` (markup)

Set *arg* in subscript with a normal font size.

```

\markup {
  default
  \normal-size-sub {
    subscript in standard size
  }
}

```

default    subscript in standard size

Used properties:

- baseline-skip

`\normal-size-super arg` (markup)

Set *arg* in superscript with a normal font size.

```

\markup {
  default
  \normal-size-super {
    superscript in standard size
  }
}

```

default    superscript in standard size

Used properties:

- baseline-skip

`\normal-text` *arg* (markup)

Set all font related properties (except the size) to get the default normal text font, no matter what font was used earlier.

```
\markup {
  \huge \bold \sans \caps {
    huge bold sans caps
    \hspace #2
    \normal-text {
      huge normal
    }
    \hspace #2
    as before
  }
}
```

**HUGE BOLD SANS CAPS**   huge normal   **AS BEFORE**

`\normalsize` *arg* (markup)

Set font size to default.

```
\markup {
  \teeny {
    this is very small
    \hspace #2
    \normalsize {
      normal size
    }
    \hspace #2
    teeny again
  }
}
```

this is very small   **normal size**   teeny again

`\number` *arg* (markup)

Set font family to **number**, which yields the font used for time signatures and fingerings. This font contains numbers and some punctuation; it has no letters.

```
\markup {
  \number {
    0 1 2 3 4 5 6 7 8 9 . ,
  }
}
```

**0123456789.,**

`\replace` *replacements* (list) *arg* (markup)

Used to automatically replace a string by another in the markup *arg*. Each pair of the alist *replacements* specifies what should be replaced. The **key** is the string to be replaced by the **value** string.

```
\markup \replace #'(("thx" . "Thanks!")) thx
```

**Thanks!**

`\roman arg` (markup)

Set font family to roman.

```
\markup {
  \sans \bold {
    sans serif, bold
    \hspace #2
    \roman {
      text in roman font family
    }
    \hspace #2
    return to sans
  }
}
```

**sans serif, bold    text in roman font family    return to sans**

`\sans arg` (markup)

Switch to the sans serif font family.

```
\markup {
  default
  \hspace #2
  \sans {
    sans serif
  }
}
```

**default    sans serif**

`\simple str` (string)

A simple text string; `\markup { foo }` is equivalent with `\markup { \simple #"foo" }`.

Note: for creating standard text markup or defining new markup commands, the use of `\simple` is unnecessary.

```
\markup {
  \simple #"simple"
  \simple #"text"
  \simple #"strings"
}
```

**simple text strings**

`\small arg` (markup)

Set font size to -1.

```
\markup {
  default
  \hspace #2
  \small
  small
}
```

**default    small**

`\smallCaps` *arg* (markup)

Emit *arg* as small caps.

Note: `\smallCaps` does not support accented characters.

```
\markup {
  default
  \hspace #2
  \smallCaps {
    Text in small caps
  }
}
```

default    TEXT IN SMALL CAPS

`\smaller` *arg* (markup)

Decrease the font size relative to the current setting.

```
\markup {
  \fontsize #3.5 {
    some large text
    \hspace #2
    \smaller {
      a bit smaller
    }
  }
  \hspace #2
  more large text
}
```

some large text    a bit smaller    more large text

`\sub` *arg* (markup)

Set *arg* in subscript.

```
\markup {
  \concat {
    H
    \sub {
      2
    }
    0
  }
}
```

H<sub>2</sub>O

Used properties:

- `baseline-skip`
- `font-size` (0)

`\super` *arg* (markup)

Set *arg* in superscript.

```
\markup {
  E =
  \concat {
    mc
    \super
    2
  }
}
```

$$E = mc^2$$

Used properties:

- `baseline-skip`
- `font-size (0)`

`\teeny arg` (markup)  
Set font size to -3.

```
\markup {
  default
  \hspace #2
  \teeny
  teeny
}
```

`default`    `teeny`

`\text arg` (markup)  
Use a text font instead of music symbol or music alphabet font.

```
\markup {
  \number {
    1, 2,
    \text {
      three, four,
    }
    5
  }
}
```

**1, 2**, three, four, **5**

`\tiny arg` (markup)  
Set font size to -2.

```
\markup {
  default
  \hspace #2
  \tiny
  tiny
}
```

`default`    `tiny`

`\typewriter arg` (markup)  
Use `font-family typewriter` for `arg`.

```
\markup {
  default
  \hspace #2
  \typewriter
  typewriter
}
```

default typewriter

`\underline arg` (markup)

Underline *arg*. Looks at `thickness` to determine line thickness, and `offset` to determine line y-offset.

```
\markup \fill-line {
  \underline "underlined"
  \override #'(offset . 5)
  \override #'(thickness . 1)
  \underline "underlined"
  \override #'(offset . 1)
  \override #'(thickness . 5)
  \underline "underlined"
}
```

underlined

underlined

underlined

Used properties:

- `offset` (2)
- `thickness` (1)

`\upright arg` (markup)

Set `font-shape` to `upright`. This is the opposite of *italic*.

```
\markup {
  \italic {
    italic text
    \hspace #2
    \upright {
      upright text
    }
    \hspace #2
    italic again
  }
}
```

*italic text* upright text *italic again*

### A.10.2 Align

`\center-align arg` (markup)

Align *arg* to its X center.

```
\markup {
  \column {
    one
    \center-align
```

```

        two
        three
    }
}

```

```

        one
two
        three

```

`\center-column` *args* (markup list)  
Put *args* in a centered column.

```

\markup {
    \center-column {
        one
        two
        three
    }
}

```

```

        one
        two
        three

```

Used properties:

- `baseline-skip`

`\column` *args* (markup list)

Stack the markups in *args* vertically. The property `baseline-skip` determines the space between markups in *args*.

```

\markup {
    \column {
        one
        two
        three
    }
}

```

```

        one
        two
        three

```

Used properties:

- `baseline-skip`

`\combine` *arg1* (markup) *arg2* (markup)

Print two markups on top of each other.

Note: `\combine` cannot take a list of markups enclosed in curly braces as an argument; the follow example will not compile:

```

\combine { a list }
\markup {
    \fontsize #5
    \override #'(thickness . 2)

```

```

\combine
  \draw-line #'(0 . 4)
  \arrow-head #Y #DOWN ##f
}

```

`\concat` *args* (markup list)

Concatenate *args* in a horizontal line, without spaces in between. Strings and simple markups are concatenated on the input level, allowing ligatures. For example, `\concat { "f" \simple #"i" }` is equivalent to "fi".

```

\markup {
  \concat {
    one
    two
    three
  }
}

```

onetwothree

`\dir-column` *args* (markup list)

Make a column of *args*, going up or down, depending on the setting of the `direction` layout property.

```

\markup {
  \override #'(direction . ,UP) {
    \dir-column {
      going up
    }
  }
  \hspace #1
  \dir-column {
    going down
  }
  \hspace #1
  \override #'(direction . 1) {
    \dir-column {
      going up
    }
  }
}

```

```

up      up
going going going
      down

```

Used properties:

- `baseline-skip`
- `direction`

`\fill-line` *args* (markup list)

Put *markups* in a horizontal line of width *line-width*. The markups are spaced or flushed to fill the entire line. If there are no arguments, return an empty stencil.

```

\markup {
  \column {
    \fill-line {
      Words evenly spaced across the page
    }
    \null
    \fill-line {
      \line { Text markups }
      \line {
        \italic { evenly spaced }
      }
      \line { across the page }
    }
  }
}

```

Words	evenly	spaced	across	the	page
Text markups		<i>evenly spaced</i>		across the	page

Used properties:

- `line-width` (#f)
- `word-space` (0.6)
- `text-direction` (1)

`\fill-with-pattern` *space* (number) *dir* (direction) *pattern* (markup) *left* (markup) *right* (markup)

Put *left* and *right* in a horizontal line of width `line-width` with a line of markups *pattern* in between. Patterns are spaced apart by *space*. Patterns are aligned to the *dir* markup.

```

\markup \column {
  "right-aligned :"
  \fill-with-pattern #1 #RIGHT . first right
  \fill-with-pattern #1 #RIGHT . second right
  \null
  "center-aligned :"
  \fill-with-pattern #1.5 #CENTER - left right
  \null
  "left-aligned :"
  \override #'(line-width . 50)
  \fill-with-pattern #2 #LEFT : left first
  \override #'(line-width . 50)
  \fill-with-pattern #2 #LEFT : left second
}

```

right-aligned :

first ..... right  
 second ..... right

center-aligned :

left - - - - - right

left-aligned :

left: : : : : : : : : : : : : : : first  
 left: : : : : : : : : : : : : : : second

Used properties:

- line-width
- word-space

`\general-align` *axis* (integer) *dir* (number) *arg* (markup)  
 Align *arg* in *axis* direction to the *dir* side.

```
\markup {
  \column {
    one
    \general-align #X #LEFT
    two
    three
    \null
    one
    \general-align #X #CENTER
    two
    three
    \null
    \line {
      one
      \general-align #Y #UP
      two
      three
    }
    \null
    \line {
      one
      \general-align #Y #3.2
      two
      three
    }
  }
}
```

```

one
two
three

```

```

one
two
three

```

```

one   three
  two

```

```

one   three
  two

```

`\halign` *dir* (number) *arg* (markup)

Set horizontal alignment. If *dir* is `-1`, then it is left-aligned, while `+1` is right. Values in between interpolate alignment accordingly.

```

\markup {
  \column {
    one
    \halign #LEFT
    two
    three
    \null
    one
    \halign #CENTER
    two
    three
    \null
    one
    \halign #RIGHT
    two
    three
    \null
    one
    \halign #-5
    two
    three
  }
}

```

one  
two  
three

one  
two  
three

one  
two  
three

one  
two  
three

`\hcenter-in` *length* (number) *arg* (markup)

Center *arg* horizontally within a box of extending *length*/2 to the left and right.

```
\new StaffGroup <<
  \new Staff {
    \set Staff.instrumentName = \markup {
      \hcenter-in #12
      Oboe
    }
    c''1
  }
  \new Staff {
    \set Staff.instrumentName = \markup {
      \hcenter-in #12
      Bassoon
    }
    \clef tenor
    c'1
  }
>>
```

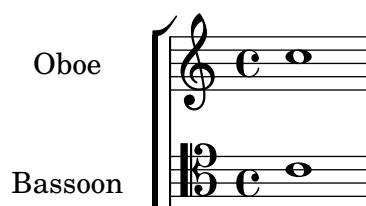

`\hspace` *amount* (number)

Create an invisible object taking up horizontal space *amount*.

```
\markup {
  one
  \hspace #2
  two
  \hspace #8
  three
}
```

one    two            three

Used properties:

- `word-space`

`\justify-field` *symbol* (symbol)

Justify the data which has been assigned to *symbol*.

```
\header {
  title = "My title"
  myText = "Lorem ipsum dolor sit amet, consectetur adipisicing
    elit, sed do eiusmod tempor incididunt ut labore et dolore magna
    aliqua. Ut enim ad minim veniam, quis nostrud exercitation ullamco
    laboris nisi ut aliquip ex ea commodo consequat."
}

\paper {
  bookTitleMarkup = \markup {
    \column {
      \fill-line { \fromproperty #'header:title }
      \null
      \justify-field #'header:myText
    }
  }
}

\markup {
  \null
}
```

My title

Lorem ipsum dolor sit amet, consectetur adipisicing elit, sed do eiusmod tempor incididunt ut labore et dolore magna aliqua. Ut enim ad minim veniam, quis nostrud exercitation ullamco laboris nisi ut aliquip ex ea commodo consequat.

`\justify` *args* (markup list)

Like `\wordwrap`, but with lines stretched to justify the margins. Use `\override #'(line-width . X)` to set the line width; *X* is the number of staff spaces.

```
\markup {
  \justify {
    Lorem ipsum dolor sit amet, consectetur adipisicing elit, sed
    do eiusmod tempor incididunt ut labore et dolore magna aliqua.
    Ut enim ad minim veniam, quis nostrud exercitation ullamco
    laboris nisi ut aliquip ex ea commodo consequat.
  }
}
```

Lorem ipsum dolor sit amet, consectetur adipisicing elit, sed do eiusmod tempor incididunt ut labore et dolore magna aliqua. Ut enim ad minim veniam, quis nostrud exercitation ullamco laboris nisi ut aliquip ex ea commodo consequat.

Used properties:

- `text-direction` (1)
- `word-space`
- `line-width` (#f)
- `baseline-skip`

`\justify-string` *arg* (string)

Justify a string. Paragraphs may be separated with double newlines

```
\markup {
  \override #'(line-width . 40)
  \justify-string #"Lorem ipsum dolor sit amet, consectetur
    adipisicing elit, sed do eiusmod tempor incididunt ut labore
    et dolore magna aliqua.
```

Ut enim ad minim veniam, quis nostrud exercitation ullamco  
laboris nisi ut aliquip ex ea commodo consequat.

Excepteur sint occaecat cupidatat non proident, sunt in culpa  
qui officia deserunt mollit anim id est laborum"

```
}
```

Lorem ipsum dolor sit amet,  
consectetur adipisicing elit, sed do  
eiusmod tempor incididunt ut labore et  
dolore magna aliqua.

Ut enim ad minim veniam, quis nostrud  
exercitation ullamco laboris nisi ut  
aliquip ex ea commodo consequat.

Excepteur sint occaecat cupidatat non  
proident, sunt in culpa qui officia  
deserunt mollit anim id est laborum

Used properties:

- `text-direction` (1)
- `word-space`
- `line-width`
- `baseline-skip`

`\left-align` *arg* (markup)

Align *arg* on its left edge.

```
\markup {
  \column {
    one
    \left-align
    two
    three
  }
}
```

one  
two  
three

`\left-column` *args* (markup list)

Put *args* in a left-aligned column.

```
\markup {
  \left-column {
    one
    two
    three
  }
}
```

one  
two  
three

Used properties:

- `baseline-skip`

`\line` *args* (markup list)

Put *args* in a horizontal line. The property `word-space` determines the space between markups in *args*.

```
\markup {
  \line {
    one two three
  }
}
```

one two three

Used properties:

- `text-direction` (1)
- `word-space`

`\lower` *amount* (number) *arg* (markup)

Lower *arg* by the distance *amount*. A negative *amount* indicates raising; see also `\raise`.

```
\markup {
  one
  \lower #3
  two
  three
}
```

one     three  
      two

`\pad-around` *amount* (number) *arg* (markup)

Add padding *amount* all around *arg*.

```
\markup {
  \box {
    default
  }
}
```

```

    }
    \hspace #2
    \box {
      \pad-around #0.5 {
        padded
      }
    }
  }
}

```

default	padded
---------	--------

`\pad-markup` *amount* (number) *arg* (markup)  
Add space around a markup object.

```

\markup {
  \box {
    default
  }
  \hspace #2
  \box {
    \pad-markup #1 {
      padded
    }
  }
}

```

default	padded
---------	--------

`\pad-to-box` *x-ext* (pair of numbers) *y-ext* (pair of numbers) *arg* (markup)  
Make *arg* take at least *x-ext*, *y-ext* space.

```

\markup {
  \box {
    default
  }
  \hspace #4
  \box {
    \pad-to-box #'(0 . 10) #'(0 . 3) {
      padded
    }
  }
}

```

default	padded
---------	--------

`\pad-x` *amount* (number) *arg* (markup)  
Add padding *amount* around *arg* in the X direction.

```

\markup {
  \box {
    default
  }
}

```

```

\hspace #4
\box {
  \pad-x #2 {
    padded
  }
}
}

```

default	padded
---------	--------

`\put-adjacent` *axis* (integer) *dir* (direction) *arg1* (markup) *arg2* (markup)

Put *arg2* next to *arg1*, without moving *arg1*.

`\raise` *amount* (number) *arg* (markup)

Raise *arg* by the distance *amount*. A negative *amount* indicates lowering, see also `\lower`.

The argument to `\raise` is the vertical displacement amount, measured in (global) staff spaces. `\raise` and `\super` raise objects in relation to their surrounding markups.

If the text object itself is positioned above or below the staff, then `\raise` cannot be used to move it, since the mechanism that positions it next to the staff cancels any shift made with `\raise`. For vertical positioning, use the `padding` and/or `extra-offset` properties.

```

\markup {
  C
  \small
  \bold
  \raise #1.0
  9/7+
}

```

**C 9/7+**

`\right-align` *arg* (markup)

Align *arg* on its right edge.

```

\markup {
  \column {
    one
    \right-align
    two
    three
  }
}

```

one  
two  
three

`\right-column` *args* (markup list)

Put *args* in a right-aligned column.

```
\markup {
  \right-column {
    one
    two
    three
  }
}
```

```
one
two
three
```

Used properties:

- `baseline-skip`

`\rotate` *ang* (number) *arg* (markup)

Rotate object with *ang* degrees around its center.

```
\markup {
  default
  \hspace #2
  \rotate #45
  \line {
    rotated 45°
  }
}
```

```
default
```

```
rotated 45°
```

`\translate` *offset* (pair of numbers) *arg* (markup)

Translate *arg* relative to its surroundings. *offset* is a pair of numbers representing the displacement in the X and Y axis.

```
\markup {
  *
  \translate #'(2 . 3)
  \line { translated two spaces right, three up }
}
```

```
translated two spaces right, three up
```

```
*
```

`\translate-scaled` *offset* (pair of numbers) *arg* (markup)

Translate *arg* by *offset*, scaling the offset by the `font-size`.

```
\markup {
  \fontsize #5 {
    * \translate #'(2 . 3) translate
    \hspace #2
    * \translate-scaled #'(2 . 3) translate-scaled
  }
}
```

# \* **translate** \*

## translate-scaled

Used properties:

- `font-size` (0)

`\vcenter` *arg* (markup)

Align *arg* to its Y center.

```
\markup {
  one
  \vcenter
  two
  three
}
```

one *two* three

`\vspace` *amount* (number)

Create an invisible object taking up vertical space of *amount* multiplied by 3.

```
\markup {
  \center-column {
    one
    \vspace #2
    two
    \vspace #5
    three
  }
}
```

one

two

three

`\wordwrap-field` *symbol* (symbol)

Wordwrap the data which has been assigned to *symbol*.

```
\header {
  title = "My title"
  myText = "Lorem ipsum dolor sit amet, consectetur adipisicing
    elit, sed do eiusmod tempor incididunt ut labore et dolore
    magna aliqua. Ut enim ad minim veniam, quis nostrud
    exercitation ullamco laboris nisi ut aliquip ex ea commodo
    consequat."
}
```

```
\paper {
```

```

bookTitleMarkup = \markup {
  \column {
    \fill-line { \fromproperty #'header:title }
    \null
    \wordwrap-field #'header:myText
  }
}

\markup {
  \null
}

```

My title

Lorem ipsum dolor sit amet, consectetur adipisicing elit, sed do eiusmod tempor incididunt ut labore et dolore magna aliqua. Ut enim ad minim veniam, quis nostrud exercitation ullamco laboris nisi ut aliquip ex ea commodo consequat.

`\wordwrap` *args* (markup list)

Simple wordwrap. Use `\override #'(line-width . X)` to set the line width, where *X* is the number of staff spaces.

```

\markup {
  \wordwrap {
    Lorem ipsum dolor sit amet, consectetur adipisicing elit, sed
    do eiusmod tempor incididunt ut labore et dolore magna aliqua.
    Ut enim ad minim veniam, quis nostrud exercitation ullamco
    laboris nisi ut aliquip ex ea commodo consequat.
  }
}

```

Lorem ipsum dolor sit amet, consectetur adipisicing elit, sed do eiusmod tempor incididunt ut labore et dolore magna aliqua. Ut enim ad minim veniam, quis nostrud exercitation ullamco laboris nisi ut aliquip ex ea commodo consequat.

Used properties:

- `text-direction` (1)
- `word-space`
- `line-width` (*#f*)
- `baseline-skip`

`\wordwrap-string` *arg* (string)

Wordwrap a string. Paragraphs may be separated with double newlines.

```

\markup {
  \override #'(line-width . 40)
  \wordwrap-string #"Lorem ipsum dolor sit amet, consectetur

```

```

    adipisicing elit, sed do eiusmod tempor incididunt ut labore
    et dolore magna aliqua.

    Ut enim ad minim veniam, quis nostrud exercitation ullamco
    laboris nisi ut aliquip ex ea commodo consequat.

    Excepteur sint occaecat cupidatat non proident, sunt in culpa
    qui officia deserunt mollit anim id est laborum"
}

```

Lorem ipsum dolor sit amet,  
 consectetur adipisicing elit, sed do  
 eiusmod tempor incididunt ut labore  
 et dolore magna aliqua.  
 Ut enim ad minim veniam, quis  
 nostrud exercitation ullamco laboris  
 nisi ut aliquip ex ea commodo  
 consequat.  
 Excepteur sint occaecat cupidatat non  
 proident, sunt in culpa qui officia  
 deserunt mollit anim id est laborum

Used properties:

- `text-direction` (1)
- `word-space`
- `line-width`
- `baseline-skip`

### A.10.3 Graphic

`\arrow-head` *axis* (integer) *dir* (direction) *filled* (boolean)

Produce an arrow head in specified direction and axis. Use the filled head if *filled* is specified.

```

\markup {
  \fontsize #5 {
    \general-align #Y #DOWN {
      \arrow-head #Y #UP ##t
      \arrow-head #Y #DOWN ##f
      \hspace #2
      \arrow-head #X #RIGHT ##f
      \arrow-head #X #LEFT ##f
    }
  }
}

```

▲ ▼ ➤ ➤

`\beam` *width* (number) *slope* (number) *thickness* (number)

Create a beam with the specified parameters.

```
\markup {
  \beam #5 #1 #2
}
```

`\bracket arg (markup)`  
Draw vertical brackets around *arg*.

```
\markup {
  \bracket {
    \note #"2." #UP
  }
}
```

`\circle arg (markup)`  
Draw a circle around *arg*. Use `thickness`, `circle-padding` and `font-size` properties to determine line thickness and padding around the markup.

```
\markup {
  \circle {
    Hi
  }
}
```

Used properties:

- `circle-padding` (0.2)
- `font-size` (0)
- `thickness` (1)

`\draw-circle radius (number) thickness (number) filled (boolean)`  
A circle of radius *radius* and thickness *thickness*, optionally filled.

```
\markup {
  \draw-circle #2 #0.5 ##f
  \hspace #2
  \draw-circle #2 #0 ##t
}
```

`\draw-hline`

Draws a line across a page, where the property `span-factor` controls what fraction of the page is taken up.

```
\markup {
  \column {
    \draw-hline
  }
}
```

```

\override #'(span-factor . 1/3)
\draw-hline
}
}

```

---

Used properties:

- `span-factor` (1)
- `line-width`
- `draw-line-markup`

`\draw-line` *dest* (pair of numbers)

A simple line.

```

\markup {
  \draw-line #'(4 . 4)
  \override #'(thickness . 5)
  \draw-line #'(-3 . 0)
}

```

Used properties:

- `thickness` (1)

`\epsfile` *axis* (number) *size* (number) *file-name* (string)

Inline an EPS image. The image is scaled along *axis* to *size*.

```

\markup {
  \general-align #Y #DOWN {
    \epsfile #X #20 #"context-example.eps"
    \epsfile #Y #20 #"context-example.eps"
  }
}

```

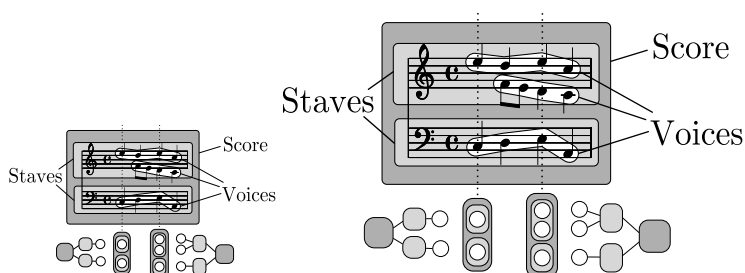

`\filled-box` *xext* (pair of numbers) *yext* (pair of numbers) *blot* (number)

Draw a box with rounded corners of dimensions *xext* and *yext*. For example,

```
\filled-box #'(-.3 . 1.8) #'(-.3 . 1.8) #0
```

creates a box extending horizontally from -0.3 to 1.8 and vertically from -0.3 up to 1.8, with corners formed from a circle of diameter 0 (i.e., sharp corners).

```

\markup {
  \filled-box #'(0 . 4) #'(0 . 4) #0
  \filled-box #'(0 . 2) #'(-4 . 2) #0.4
}

```

```

\filled-box #'(1 . 8) #'(0 . 7) #0.2
\with-color #white
\filled-box #'(-4.5 . -2.5) #'(3.5 . 5.5) #0.7
}

```

```

\hbracket arg (markup)
  Draw horizontal brackets around arg.
\markup {
  \hbracket {
    \line {
      one two three
    }
  }
}

```

one two three

```

\parenthesize arg (markup)
  Draw parentheses around arg. This is useful for parenthesizing a column containing
  several lines of text.

```

```

\markup {
  \line {
    \parenthesize {
      \column {
        foo
        bar
      }
    }
    \override #'(angularity . 2) {
      \parenthesize {
        \column {
          bah
          baz
        }
      }
    }
  }
}

```

$\left(\begin{smallmatrix} \text{foo} \\ \text{bar} \end{smallmatrix}\right) \left(\begin{smallmatrix} \text{bah} \\ \text{baz} \end{smallmatrix}\right)$

Used properties:

- width (0.25)
- thickness (1)
- size (1)

- padding
- `angularity` (0)

`\path` *thickness* (number) *commands* (list)

Draws a path with line thickness *thickness* according to the directions given in *commands*. *commands* is a list of lists where the `car` of each sublist is a drawing command and the `cdr` comprises the associated arguments for each command.

Line-cap styles and line-join styles may be customized by overriding the `line-cap-style` and `line-join-style` properties, respectively. Available line-cap styles are `'butt`, `'round`, and `'square`. Available line-join styles are `'miter`, `'round`, and `'bevel`.

The property `filled` specifies whether or not the path is filled with color.

There are seven commands available to use in the list `commands`: `moveto`, `rmoveto`, `lineto`, `rlineto`, `curveto`, `rcurveto`, and `closepath`. Note that the commands that begin with *r* are the relative variants of the other three commands.

The commands `moveto`, `rmoveto`, `lineto`, and `rlineto` take 2 arguments; they are the X and Y coordinates for the destination point.

The commands `curveto` and `rcurveto` create cubic Bézier curves, and take 6 arguments; the first two are the X and Y coordinates for the first control point, the second two are the X and Y coordinates for the second control point, and the last two are the X and Y coordinates for the destination point.

The `closepath` command takes zero arguments and closes the current subpath in the active path.

Note that a sequence of commands *must* begin with a `moveto` or `rmoveto` to work with the SVG output.

```
samplePath =
  #'((moveto 0 0)
    (lineto -1 1)
    (lineto 1 1)
    (lineto 1 -1)
    (curveto -5 -5 -5 5 -1 0)
    (closepath))
```

```
\markup {
  \path #0.25 #samplePath
}
```

Used properties:

- `filled` (`#f`)
- `line-join-style` (`round`)
- `line-cap-style` (`round`)

`\postscript` *str* (string)

This inserts *str* directly into the output as a PostScript command string.

```
ringsps = #
0.15 setlinewidth
0.9 0.6 moveto
0.4 0.6 0.5 0 361 arc
```

```

stroke
1.0 0.6 0.5 0 361 arc
stroke
"

rings = \markup {
  \with-dimensions #'(-0.2 . 1.6) #'(0 . 1.2)
  \postscript #ringsps
}

\relative c'' {
  c2^\rings
  a2_\rings
}

```

`\rounded-box` *arg* (markup)

Draw a box with rounded corners around *arg*. Looks at **thickness**, **box-padding** and **font-size** properties to determine line thickness and padding around the markup; the **corner-radius** property makes it possible to define another shape for the corners (default is 1).

```

c4^\markup {
  \rounded-box {
    Overtura
  }
}
c,8. c16 c4 r

```

Used properties:

- **box-padding** (0.5)
- **font-size** (0)
- **corner-radius** (1)
- **thickness** (1)

`\scale factor-pair` (pair of numbers) *arg* (markup)

Scale *arg*. *factor-pair* is a pair of numbers representing the scaling-factor in the X and Y axes. Negative values may be used to produce mirror images.

```

\markup {
  \line {
    \scale #'(2 . 1)
    stretched
    \scale #'(1 . -1)
    mirrored
  }
}

```

}

**stretched** willow`\triangle` *filled* (boolean)

A triangle, either filled or empty.

```

\markup {
  \triangle ##t
  \hspace #2
  \triangle ##f
}

```

Used properties:

- `baseline-skip` (2)
- `font-size` (0)
- `thickness` (0.1)

`\with-url` *url* (string) *arg* (markup)Add a link to URL *url* around *arg*. This only works in the PDF backend.

```

\markup {
  \with-url #"http://lilypond.org/" {
    LilyPond ... \italic {
      music notation for everyone
    }
  }
}

```

LilyPond ... *music notation for everyone*

#### A.10.4 Music

`\customTabClef` *num-strings* (integer) *staff-space* (number)

Draw a tab clef sans-serif style.

`\doubleflat`

Draw a double flat symbol.

```

\markup {
  \doubleflat
}

```

`\doublesharp`

Draw a double sharp symbol.

```

\markup {
  \doublesharp
}

```

`\flat`

Draw a flat symbol.

```
\markup {
  \flat
}
```

`\musicglyph glyph-name (string)`

*glyph-name* is converted to a musical symbol; for example, `\musicglyph #\"accidentals.natural\"` selects the natural sign from the music font. See [Sezione “The Feta font” in Guida alla Notazione](#) for a complete listing of the possible glyphs.

```
\markup {
  \musicglyph #\"f\"
  \musicglyph #\"rests.2\"
  \musicglyph #\"clefs.G_change\"
}
```

`\natural`

Draw a natural symbol.

```
\markup {
  \natural
}
```

`\note-by-number log (number) dot-count (number) dir (number)`

Construct a note symbol, with stem. By using fractional values for *dir*, longer or shorter stems can be obtained.

```
\markup {
  \note-by-number #3 #0 #DOWN
  \hspace #2
  \note-by-number #1 #2 #0.8
}
```

Used properties:

- `style '()`
- `font-size (0)`

`\note duration (string) dir (number)`

This produces a note with a stem pointing in *dir* direction, with the *duration* for the note head type and augmentation dots. For example, `\note #\"4.\" #-0.75` creates a dotted quarter note, with a shortened down stem.

```
\markup {
  \override #'(style . cross) {
```

```

    \note #"4.." #UP
  }
  \hspace #2
  \note #"breve" #0
}

```

Used properties:

- `style '()`
- `font-size (0)`

`\score score (score)`

Inline an image of music.

```

\markup {
  \score {
    \new PianoStaff <<
      \new Staff \relative c' {
        \key f \major
        \time 3/4
        \mark \markup { Allegro }
        f2\p( a4)
        c2( a4)
        bes2( g'4)
        f8( e) e4 r
      }
      \new Staff \relative c {
        \clef bass
        \key f \major
        \time 3/4
        f8( a c a c a
        f c' es c es c)
        f,( bes d bes d bes)
        f( g bes g bes g)
      }
    >>
  }
  \layout {
    indent = 0.0\cm
    \context {
      \Score
      \override RehearsalMark
        #'break-align-symbols = #'(time-signature key-signature)
      \override RehearsalMark
        #'self-alignment-X = #LEFT
    }
    \context {
      \Staff
      \override TimeSignature
        #'break-align-anchor-alignment = #LEFT
    }
  }
}

```

}

Used properties:

- `baseline-skip`

`\semiflat`

Draw a semiflat symbol.

```
\markup {
  \semiflat
}
```

`\semisharp`

Draw a semisharp symbol.

```
\markup {
  \semisharp
}
```

`\sesquiflat`

Draw a 3/2 flat symbol.

```
\markup {
  \sesquiflat
}
```

`\sesquisharp`

Draw a 3/2 sharp symbol.

```
\markup {
  \sesquisharp
}
```

`\sharp`

Draw a sharp symbol.

```
\markup {
  \sharp
}
```

#

`\tied-lyric` *str* (string)Like `simple-markup`, but use tie characters for ‘~’ tilde symbols.

```
\markup \column {
  \tied-lyric #"Siam navi~all'onde~algenti Lasciate~in abbandono"
  \tied-lyric #"Impetuosi venti I nostri~affetti sono"
  \tied-lyric #"Ogni diletto~e scoglio Tutta la vita~e~un mar."
}
```

Siam naviall'ondealgenti Lasciatein abbandono  
 Impetuosi venti I nostriaffetti sono  
 Ogni dilettoe scoglio Tutta la vitae un mar.

Used properties:

- `word-space`

### A.10.5 Instrument Specific Markup

`\fret-diagram` *definition-string* (string)

Make a (guitar) fret diagram. For example, say

```
\markup \fret-diagram #"s:0.75;6-x;5-x;4-o;3-2;2-3;1-2;"
```

for fret spacing 3/4 of staff space, D chord diagram

Syntax rules for *definition-string*:

- Diagram items are separated by semicolons.
- Possible items:
  - `s: number` – Set the fret spacing of the diagram (in staff spaces). Default: 1.
  - `t: number` – Set the line thickness (relative to normal line thickness). Default: 0.5.
  - `h: number` – Set the height of the diagram in frets. Default: 4.
  - `w: number` – Set the width of the diagram in strings. Default: 6.
  - `f: number` – Set fingering label type (0 = none, 1 = in circle on string, 2 = below string). Default: 0.
  - `d: number` – Set radius of dot, in terms of fret spacing. Default: 0.25.
  - `p: number` – Set the position of the dot in the fret space. 0.5 is centered; 1 is on lower fret bar, 0 is on upper fret bar. Default: 0.6.
  - `c: string1-string2-fret` – Include a barre mark from *string1* to *string2* on *fret*.
  - `string-fret` – Place a dot on *string* at *fret*. If *fret* is ‘o’, *string* is identified as open. If *fret* is ‘x’, *string* is identified as muted.
  - `string-fret-fingering` – Place a dot on *string* at *fret*, and label with *fingering* as defined by the `f:` code.
- Note: There is no limit to the number of fret indications per string.

Used properties:

- `thickness` (0.5)
- `fret-diagram-details`
- `size` (1.0)

- `align-dir` (-0.4)

`\fret-diagram-terse` *definition-string* (string)

Make a fret diagram markup using terse string-based syntax.

Here is an example

```
\markup \fret-diagram-terse #"x;x;o;2;3;2;"
```

for a D chord diagram.

Syntax rules for *definition-string*:

- Strings are terminated by semicolons; the number of semicolons is the number of strings in the diagram.
- Mute strings are indicated by ‘x’.
- Open strings are indicated by ‘o’.
- A number indicates a fret indication at that fret.
- If there are multiple fret indicators desired on a string, they should be separated by spaces.
- Fingerings are given by following the fret number with a -, followed by the finger indicator, e.g. ‘3-2’ for playing the third fret with the second finger.
- Where a barre indicator is desired, follow the fret (or fingering) symbol with -( to start a barre and -) to end the barre.

Used properties:

- `thickness` (0.5)
- `fret-diagram-details`
- `size` (1.0)
- `align-dir` (-0.4)

`\fret-diagram-verbose` *marking-list* (pair)

Make a fret diagram containing the symbols indicated in *marking-list*.

For example,

```
\markup \fret-diagram-verbose
#'( (mute 6) (mute 5) (open 4)
    (place-fret 3 2) (place-fret 2 3) (place-fret 1 2) )
```

produces a standard D chord diagram without fingering indications.

Possible elements in *marking-list*:

(mute *string-number*)

Place a small ‘x’ at the top of string *string-number*.

(open *string-number*)

Place a small ‘o’ at the top of string *string-number*.

(barre *start-string end-string fret-number*)

Place a barre indicator (much like a tie) from string *start-string* to string *end-string* at fret *fret-number*.

(capo *fret-number*)

Place a capo indicator (a large solid bar) across the entire fretboard at fret location *fret-number*. Also, set fret *fret-number* to be the lowest fret on the fret diagram.

(place-fret *string-number fret-number* [*finger-value* [*color-modifier*]])

Place a fret playing indication on string *string-number* at fret *fret-number* with an optional fingering label *finger-value*, and an optional

color modifier *color-modifier*. By default, the fret playing indicator is a solid dot. This can be globally changed by setting the value of the variable *dot-color*. Setting *color-modifier* to **inverted** inverts the dot color for a specific fingering. If the *finger* part of the **place-fret** element is present, *finger-value* will be displayed according to the setting of the variable *finger-code*. There is no limit to the number of fret indications per string.

Used properties:

- **thickness** (0.5)
- **fret-diagram-details**
- **size** (1.0)
- **align-dir** (-0.4)

**\harp-pedal** *definition-string* (string)

Make a harp pedal diagram.

Possible elements in *definition-string*:

- ~ pedal is up
- pedal is neutral
- v pedal is down
- | vertical divider line
- o the following pedal should be circled (indicating a change)

The function also checks if the string has the typical form of three pedals, then the divider and then the remaining four pedals. If not it prints out a warning. However, in any case, it will also print each symbol in the order as given. This means you can place the divider (even multiple dividers) anywhere you want, but you'll have to live with the warnings.

The appearance of the diagram can be tweaked *inter alia* using the size property of the TextScript grob (**\override Voice.TextScript #'size = #0.3**) for the overall, the thickness property (**\override Voice.TextScript #'thickness = #3**) for the line thickness of the horizontal line and the divider. The remaining configuration (box sizes, offsets and spaces) is done by the **harp-pedal-details** list of properties (**\override Voice.TextScript #'harp-pedal-details #'box-width = #1**). It contains the following settings: **box-offset** (vertical shift of the box center for up/down pedals), **box-width**, **box-height**, **space-before-divider** (the spacing between two boxes before the divider) and **space-after-divider** (box spacing after the divider).

**\markup \harp-pedal #"^~v|--ov^"**

Used properties:

- **thickness** (0.5)
- **harp-pedal-details** ('())
- **size** (1.2)

**\woodwind-diagram** *instrument* (symbol) *user-draw-commands* (list)

Make a woodwind-instrument diagram. For example, say

```
\markup \woodwind-diagram
```

```
  #'oboe #'((lh . (d ees)) (cc . (five3qT1q)) (rh . (gis)))
```

for an oboe with the left-hand d key, left-hand ees key, and right-hand gis key depressed while the five-hole of the central column effectuates a trill between 1/4 and 3/4 closed.

The following instruments are supported:

- piccolo
- flute
- oboe
- clarinet
- bass-clarinet
- saxophone
- bassoon
- contrabassoon

To see all of the callable keys for a given instrument, include the function (`print-keys 'instrument`) in your .ly file, where instrument is the instrument whose keys you want to print.

Certain keys allow for special configurations. The entire gamut of configurations possible is as follows:

- 1q (1/4 covered)
- 1h (1/2 covered)
- 3q (3/4 covered)
- R (ring depressed)
- F (fully covered; the default if no state put)

Additionally, these configurations can be used in trills. So, for example, `three3qTR` effectuates a trill between 3/4 full and ring depressed on the three hole. As another example, `threeRT` effectuates a trill between R and open, whereas `threeTR` effectuates a trill between open and shut. To see all of the possibilities for all of the keys of a given instrument, invoke (`print-keys-verbose 'instrument`).

Lastly, substituting an empty list for the pressed-key alist will result in a diagram with all of the keys drawn but none filled, for example:

```
\markup \woodwind-diagram #'oboe #'()
```

Used properties:

- `graphical` (#t)
- `thickness` (0.1)
- `size` (1)

### A.10.6 Other

```
\auto-footnote mkup (markup) note (markup)
```

Have footnote *note* act as an annotation to the markup *mkup*.

```
\markup {
  \auto-footnote a b
  \override #'(padding . 0.2)
  \auto-footnote c d
}
```

**a c**

The footnote will be annotated automatically.

Used properties:

- padding (0.0)
- raise (0.5)

`\backslashed-digit` *num* (integer)

A feta number, with backslash. This is for use in the context of figured bass notation.

```
\markup {
  \backslashed-digit #5
  \hspace #2
  \override #'(thickness . 3)
  \backslashed-digit #7
}
```

**5 7**

Used properties:

- thickness (1.6)
- font-size (0)

`\char` *num* (integer)

Produce a single character. Characters encoded in hexadecimal format require the prefix `#x`.

```
\markup {
  \char #65 \char ##x00a9
}
```

A ©

`\eyeglasses`

Prints out eyeglasses, indicating strongly to look at the conductor.

```
\markup { \eyeglasses }
```

*60'*

`\footnote` *mkup* (markup) *note* (markup)

Have footnote *note* act as an annotation to the markup *mkup*.

```
\markup {
  \auto-footnote a b
  \override #'(padding . 0.2)
  \auto-footnote c d
}
```

**a c**

The footnote will not be annotated automatically.

`\fraction` *arg1* (markup) *arg2* (markup)

Make a fraction of two markups.

```
\markup {
  \fraction 355 113
}
```

$$\pi \approx \frac{355}{113}$$

Used properties:

- `font-size (0)`

`\fromproperty symbol (symbol)`

Read the *symbol* from property settings, and produce a stencil from the markup contained within. If *symbol* is not defined, it returns an empty markup.

```
\header {
  myTitle = "myTitle"
  title = \markup {
    from
    \italic
    \fromproperty #'header:myTitle
  }
}
\markup {
  \null
}
```

**from *myTitle***

`\left-brace size (number)`

A feta brace in point size *size*.

```
\markup {
  \left-brace #35
  \hspace #2
  \left-brace #45
}
```

{ }

`\lookup glyph-name (string)`

Lookup a glyph by name.

```
\markup {
  \override #'(font-encoding . fetaBraces) {
    \lookup #"brace200"
    \hspace #2
    \rotate #180
    \lookup #"brace180"
  }
}
```

}

{ }

`\markalphabet` *num* (integer)

Make a markup letter for *num*. The letters start with A to Z and continue with double letters.

```
\markup {
  \markalphabet #8
  \hspace #2
  \markalphabet #26
}
```

I AA

`\markletter` *num* (integer)

Make a markup letter for *num*. The letters start with A to Z (skipping letter I), and continue with double letters.

```
\markup {
  \markletter #8
  \hspace #2
  \markletter #26
}
```

J AB

`\null`

An empty markup with extents of a single point.

```
\markup {
  \null
}
```

`\on-the-fly` *procedure* (procedure) *arg* (markup)

Apply the *procedure* markup command to *arg*. *procedure* should take a single argument.

`\override` *new-prop* (pair) *arg* (markup)

Add the argument *new-prop* to the property list. Properties may be any property supported by Sezione “font-interface” in *Guida al Funzionamento Interno*, Sezione “text-interface” in *Guida al Funzionamento Interno* and Sezione “instrument-specific-markup-interface” in *Guida al Funzionamento Interno*.

```
\markup {
  \line {
    \column {
      default
    }
  }
}
```

```

        baseline-skip
    }
    \hspace #2
    \override #'(baseline-skip . 4) {
        \column {
            increased
            baseline-skip
        }
    }
}

```

default	increased
baseline-skip	baseline-skip

**\page-link** *page-number* (number) *arg* (markup)

Add a link to the page *page-number* around *arg*. This only works in the PDF backend.

```

\markup {
  \page-link #2 { \italic { This links to page 2... } }
}

```

*This links to page 2...*

**\page-ref** *label* (symbol) *gauge* (markup) *default* (markup)

Reference to a page number. *label* is the label set on the referenced page (using the `\label` command), *gauge* a markup used to estimate the maximum width of the page number, and *default* the value to display when *label* is not found.

**\pattern** *count* (integer) *axis* (integer) *space* (number) *pattern* (markup)

Prints *count* times a *pattern* markup. Patterns are spaced apart by *space*. Patterns are distributed on *axis*.

```

\markup \column {
  "Horizontally repeated : "
  \pattern #7 #X #2 \flat
  \null
  "Vertically repeated : "
  \pattern #3 #Y #0.5 \flat
}

```

Horizontally repeated :

b b b b b b b

Vertically repeated :

b  
b  
b

**\property-recursive** *symbol* (symbol)

Print out a warning when a header field markup contains some recursive markup definition.

`\right-brace` *size* (number)

A feta brace in point size *size*, rotated 180 degrees.

```
\markup {
  \right-brace #45
  \hspace #2
  \right-brace #35
}
```

{ }

`\slashed-digit` *num* (integer)

A feta number, with slash. This is for use in the context of figured bass notation.

```
\markup {
  \slashed-digit #5
  \hspace #2
  \override #'(thickness . 3)
  \slashed-digit #7
}
```

5 7

Used properties:

- `thickness` (1.6)
- `font-size` (0)

`\stencil` *stil* (stencil)

Use a stencil as markup.

```
\markup {
  \stencil #(make-circle-stencil 2 0 #t)
}
```

●

`\strut`

Create a box of the same height as the space in the current font.

`\transparent` *arg* (markup)

Make *arg* transparent.

```
\markup {
  \transparent {
    invisible text
  }
}
```

`\verbatim-file` *name* (string)

Read the contents of file *name*, and include it verbatim.

```

\markup {
  \verbatim-file #"simple.ly"
}

%% A simple piece in LilyPond, a scale.
\relative c' {
  c d e f g a b c
}
%% Optional helper for automatic updating by convert-ly.
%% May be omitted.
\version "2.16.0"

```

`\whiteout` *arg* (markup)  
Provide a white background for *arg*.

```

\markup {
  \combine
    \filled-box #'(-1 . 10) #'(-3 . 4) #1
    \whiteout whiteout
}

```

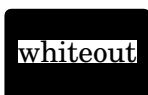

`\with-color` *color* (color) *arg* (markup)  
Draw *arg* in color specified by *color*.

```

\markup {
  \with-color #red
  red
  \hspace #2
  \with-color #green
  green
  \hspace #2
  \with-color #blue
  blue
}

```

red green blue

`\with-dimensions` *x* (pair of numbers) *y* (pair of numbers) *arg* (markup)  
Set the dimensions of *arg* to *x* and *y*.

`\with-link` *label* (symbol) *arg* (markup)  
Add a link to the page holding label *label* around *arg*. This only works in the PDF backend.

```

\markup {
  \with-link #'label {
    \italic { This links to the page containing the label... }
  }
}

```

*This links to the page containing the label...*

## A.11 Text markup list commands

The following commands can all be used with `\markuplist`:

`\column-lines` *args* (markup list)

Like `\column`, but return a list of lines instead of a single markup. `baseline-skip` determines the space between each markup in *args*.

Used properties:

- `baseline-skip`

`\justified-lines` *args* (markup list)

Like `\justify`, but return a list of lines instead of a single markup. Use `\override-lines #'(line-width . X)` to set the line width; *X* is the number of staff spaces.

Used properties:

- `text-direction` (1)
- `word-space`
- `line-width` (#f)
- `baseline-skip`

`\override-lines` *new-prop* (pair) *args* (markup list)

Like `\override`, for markup lists.

`\table-of-contents`

`\wordwrap-internal` *justify* (boolean) *args* (markup list)

Internal markup list command used to define `\justify` and `\wordwrap`.

Used properties:

- `text-direction` (1)
- `word-space`
- `line-width` (#f)

`\wordwrap-lines` *args* (markup list)

Like `\wordwrap`, but return a list of lines instead of a single markup. Use `\override-lines #'(line-width . X)` to set the line width, where *X* is the number of staff spaces.

Used properties:

- `text-direction` (1)
- `word-space`
- `line-width` (#f)
- `baseline-skip`

`\wordwrap-string-internal` *justify* (boolean) *arg* (string)

Internal markup list command used to define `\justify-string` and `\wordwrap-string`.

Used properties:

- `text-direction` (1)
- `word-space`
- `line-width`

## A.12 List of special characters

The following special characters references can be used; for more details, see [\[ASCII aliases\]](#), pagina 468.

The HTML syntax is used and most of these references are the same as HTML. The rest of them are inspired by L<sup>A</sup>T<sub>E</sub>X.

The characters are boxed so that you can see their size. A small padding has been added between the character and the box for more readability.

<code>&amp;hellip;</code>		<code>&amp;ndash;</code>		<code>&amp;mdash;</code>		<code>&amp;iexcl;</code>	
<code>&amp;iquest;</code>		<code>&amp;solidus;</code>		<code>&amp;flq;</code>		<code>&amp;frq;</code>	
<code>&amp;flqq;</code>		<code>&amp;frqq;</code>		<code>&amp;glq;</code>		<code>&amp;grq;</code>	
<code>&amp;glqq;</code>		<code>&amp;grqq;</code>		<code>&amp;elq;</code>		<code>&amp;erq;</code>	
<code>&amp;elqq;</code>		<code>&amp;erqq;</code>		<code>&amp;ensp;</code>		<code>&amp;emsp;</code>	
<code>&amp;thinsp;</code>		<code>&amp;nbsp;</code>		<code>&amp;nnbsp;</code>		<code>&amp;zwj;</code>	
<code>&amp;zwjn;</code>		<code>&amp;middot;</code>		<code>&amp;bull;</code>		<code>&amp;copyright;</code>	
<code>&amp;registered;</code>		<code>&amp;trademark;</code>		<code>&amp;dagger;</code>		<code>&amp;Dagger;</code>	
<code>&amp;numero;</code>		<code>&amp;ordf;</code>		<code>&amp;ordm;</code>		<code>&amp;para;</code>	
<code>&amp;sect;</code>		<code>&amp;deg;</code>		<code>&amp;numero;</code>		<code>&amp;permil;</code>	
<code>&amp;brvbar;</code>		<code>&amp;acute;</code>		<code>&amp;acutedbl;</code>		<code>&amp;grave;</code>	
<code>&amp;breve;</code>		<code>&amp;caron;</code>		<code>&amp;cedilla;</code>		<code>&amp;circumflex;</code>	
<code>&amp;diaeresis;</code>		<code>&amp;macron;</code>		<code>&amp;aa;</code>		<code>&amp;AA;</code>	
<code>&amp;ae;</code>		<code>&amp;AE;</code>		<code>&amp;dh;</code>		<code>&amp;DH;</code>	
<code>&amp;dj;</code>		<code>&amp;DJ;</code>		<code>&amp;l;</code>		<code>&amp;L;</code>	
<code>&amp;ng;</code>		<code>&amp;NG;</code>		<code>&amp;o;</code>		<code>&amp;O;</code>	
<code>&amp;oe;</code>		<code>&amp;OE;</code>		<code>&amp;s;</code>		<code>&amp;ss;</code>	

<code>&amp;th;</code>		<code>&amp;TH;</code>		<code>&amp;plus;</code>		<code>&amp;minus;</code>	
<code>&amp;times;</code>		<code>&amp;div;</code>		<code>&amp;sup1;</code>		<code>&amp;sup2;</code>	
<code>&amp;sup3;</code>		<code>&amp;sqrt;</code>		<code>&amp;increment;</code>		<code>&amp;infty;</code>	
<code>&amp;sum;</code>		<code>&amp;pm;</code>		<code>&amp;bullet;</code>		<code>&amp;partial;</code>	
<code>&amp;neg;</code>		<code>&amp;currency;</code>		<code>&amp;dollar;</code>		<code>&amp;euro;</code>	
<code>&amp;pounds;</code>		<code>&amp;yen;</code>		<code>&amp;cent;</code>			

### A.13 List of articulations

The following scripts are available in the Feta font and may be attached to notes (eg. ‘`c\accent`’).

#### Articulation scripts

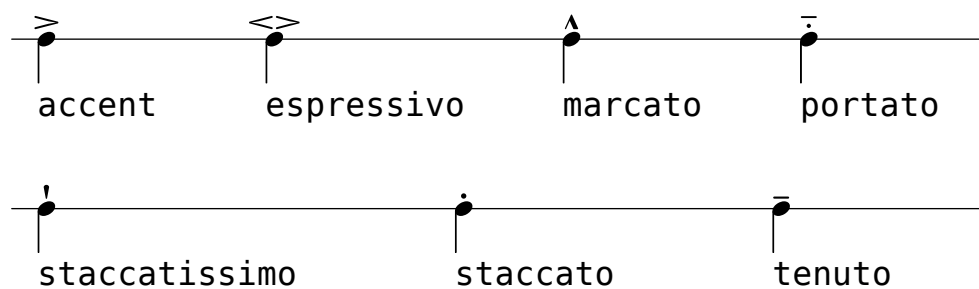

#### Ornament scripts

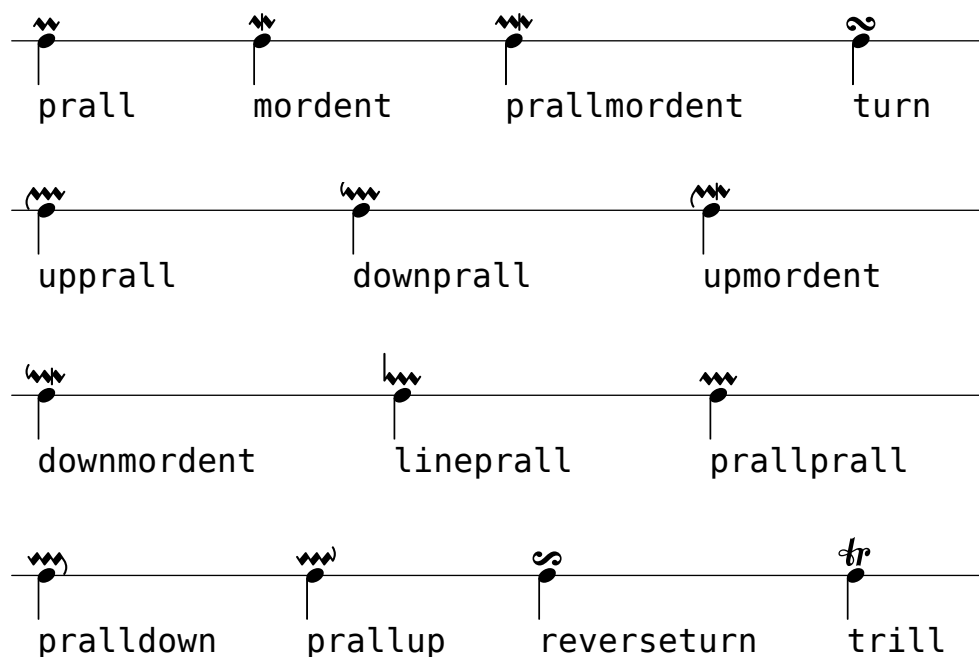

## Fermata scripts

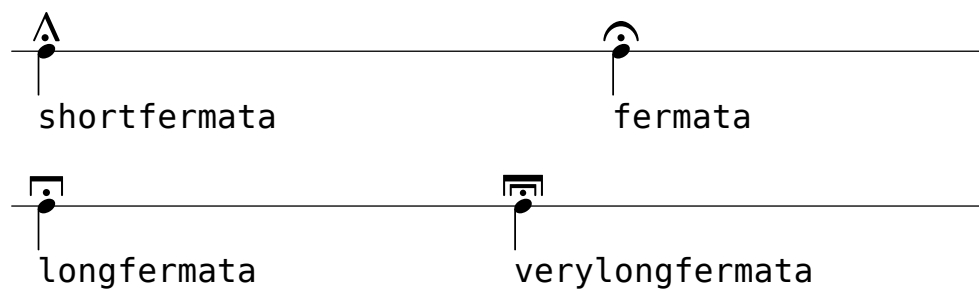

## Instrument-specific scripts

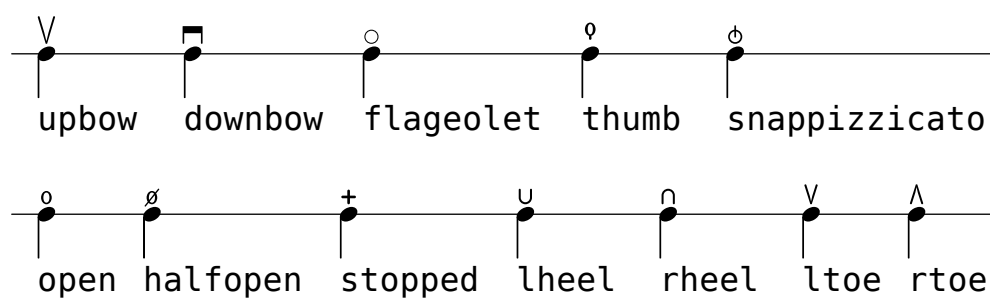

## Repeat sign scripts

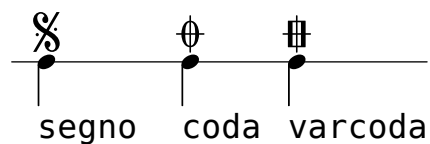

## Ancient scripts

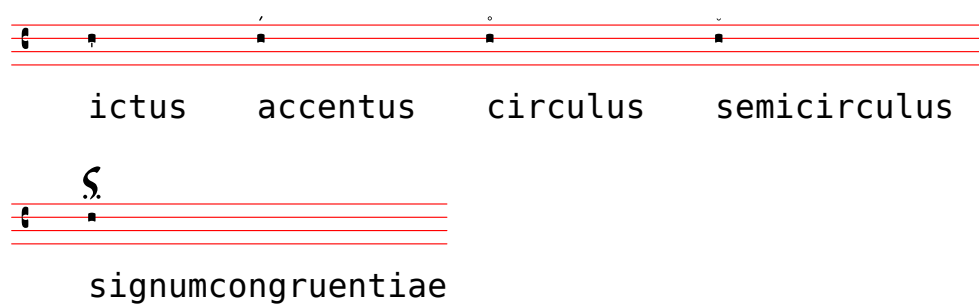

## A.14 Percussion notes

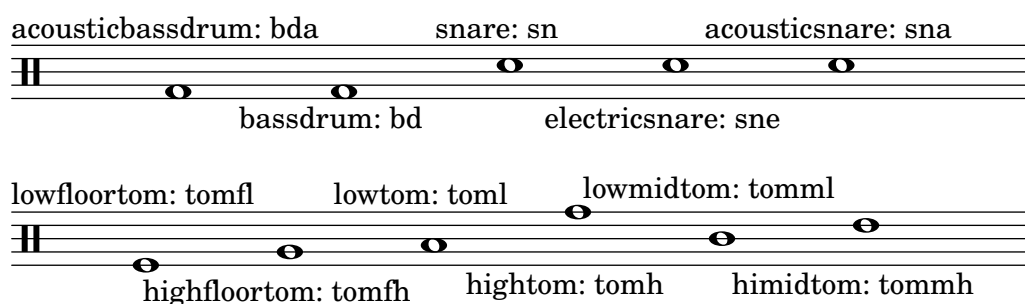

closedhihat: hhc      pedalhihat: hhp      o halfopenhihat: hhho

hihat: hh      openhihat: hho

crashcymbala: cymca      ridecymbala: cymra

crashcymbal: cymc      ridecymbal: cymr

chinesecymbal: cymch      crashcymbalb: cymcb      ridebell: rb

splashcymbal: cymc      ridecymbalb: cymrb      cowbell: cb

mutehibongo: boh      openhibongo: boho      lobongo: bol

hibongo: boh      mutelobongo: bolm      openlobongo: bolo

mutehiconga: cghm      openhiconga: cghe      openloconga: cglo

muteloconga: cglm      hiconga: cgh      loconga: cgl

hitimbale: timh      hiagogo: agh

lotimbale: timl      loagogo: agl

hisidestick: ssh      losidestick: ssl

sidestick: ss

shortguiro: guis      guiro: gui      maracas: mar

longguiro: guil      cabasa: cab

shortwhistle: whs

longwhistle: whl

handclap: hc      vibraslap: vib

tambourine: tamb      tamtam: tt

claves: cl      lowoodblock: wbl

hiwoodblock: wbh

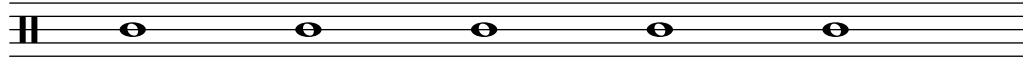
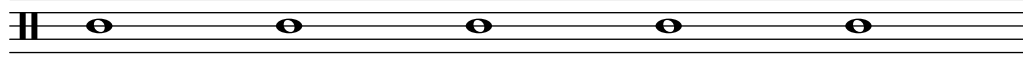
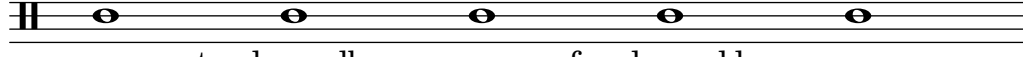
mutecuica: cuim	mutetriangle: trim	opentriangle: trio
		
opencuica: cuio	triangle: tri	
oneup: ua	threeup: uc	fiveup: ue
		
twoup: ub	fourup: ud	
onedown: da	threedown: dc	fivedown: de
		
twodown: db	fourdown: dd	

## A.15 Technical glossary

A glossary of the technical terms and concepts used internally in LilyPond. These terms may appear in the manuals, on mailing lists or in the source code.

### alist

An association list or **alist** for short is a Scheme pair which associates a value with a key: (key . value). For example, in ‘scm/lily.scm’, the alist “type-p-name-alist” associates certain type predicates (e.g. `ly:music?`) with names (e.g. “music”) so that type-check failures can be reported with a console message that includes the name of the expected type predicate.

### callback

A **callback** is a routine, function or method whose reference is passed as an argument in a call to another routine, so allowing the called routine to invoke it. The technique enables a lower-level software layer to call a function defined in a higher layer. Callbacks are used extensively in LilyPond to permit user-level Scheme code to define how many low-level actions are performed.

### closure

In Scheme, a **closure** is created when a function, usually a lambda expression, is passed as a variable. The closure contains the function’s code plus references to the lexical bindings of the function’s free variables (i.e. those variables used in the expression but defined outside it). When this function is applied to different arguments later, the free variable bindings that were captured in the closure are used to obtain the values of the free variables to be used in the calculation. One useful property of closures is the retention of internal variable values between invocations, so permitting state to be maintained.

A **simple closure** is a closure whose expression has no free variables and hence no free variable bindings.

A simple closure is represented in LilyPond by a smob containing the expression and a method to apply the expression to a passed list of arguments.

### glyph

A **glyph** is a particular graphical representation of a typographic character, or a combination of two characters forming a ligature. A set of glyphs with a single style and shape comprise a font, and a set of fonts covering several styles and sizes comprise a typeface.

### Vedi anche

Notation Reference: [Sezione 1.8.3 \[Fonts\]](#), pagina 228, [Sezione 3.3.3 \[Special characters\]](#), pagina 466.

## grob

LilyPond objects which represent items of notation in the printed output such as note heads, stems, slurs, ties, fingering, clefs, etc are called ‘Layout objects’, often known as ‘GRaphical Objects’, or **grobs** for short. They are represented by instances of the **Grob** class.

## Vedi anche

Learning Manual: Sezione “Objects and interfaces” in *Manuale di Apprendimento*, Sezione “Naming conventions of objects and properties” in *Manuale di Apprendimento*, Sezione “Properties of layout objects” in *Manuale di Apprendimento*.

Internals Reference: Sezione “grob-interface” in *Guida al Funzionamento Interno*, Sezione “All layout objects” in *Guida al Funzionamento Interno*.

## immutable

An **immutable** object is one whose state cannot be modified after creation, in contrast to a mutable object, which can be modified after creation.

In LilyPond, immutable or shared properties define the default style and behavior of grobs. They are shared between many objects. In apparent contradiction to the name, they can be changed using `\override` and `\revert`.

## Vedi anche

Notation Reference: [\[mutable\]](#), pagina 673.

## interface

Actions and properties which are common to a number of grobs are grouped together in an object called a **grob-interface**, or just ‘interface’ for short.

## Vedi anche

Learning Manual: Sezione “Objects and interfaces” in *Manuale di Apprendimento*, Sezione “Naming conventions of objects and properties” in *Manuale di Apprendimento*, Sezione “Properties found in interfaces” in *Manuale di Apprendimento*.

Notation Reference: Sezione 5.2.2 [Layout interfaces], pagina 549.

Internals Reference: Sezione “Graphical Object Interfaces” in *Guida al Funzionamento Interno*.

## lexer

A **lexer** is a program which converts a sequence of characters into a sequence of tokens, a process called lexical analysis. The LilyPond lexer converts the stream obtained from an input ‘.ly’ file into a tokenized stream more suited to the next stage of processing - parsing, for which see [\[parser\]](#), pagina 674. The LilyPond lexer is built with Flex from the lexer file ‘lily/lexer.ll’ which contains the lexical rules. This file is part of the source code and is not included in the LilyPond binary installation.

## mutable

A **mutable** object is one whose state can be modified after creation, in contrast to an immutable object, whose state is fixed at the time of creation.

In LilyPond, mutable properties contain values that are specific to one grob. Typically, lists of other objects or results from computations are stored in mutable properties.

## Vedi anche

Notation Reference: [\[immutable\]](#), pagina 673.

## output-def

An instance of the **Output-def** class contains the methods and data structures associated with an output block. Instances are created for midi, layout and paper blocks.

## parser

A **parser** analyzes the sequence of tokens produced by a lexer to determine its grammatical structure, grouping the tokens progressively into larger groupings according to the rules of the grammar. If the sequence of tokens is valid the end product is a tree of tokens whose root is the grammar's start symbol. If this cannot be achieved the file is invalid and an appropriate error message is produced. The syntactic groupings and the rules for constructing the groupings from their parts for the LilyPond syntax are defined in 'lily/parser.yy' and shown in Backus Normal Form (BNF) in [\[LilyPond grammar\]](#), [pagina \[\\[undefined\\]\]\(#\)](#). This file is used to build the parser during the program build by the parser generator, Bison. It is part of the source code and is not included in the LilyPond binary installation.

## parser variable

These are variables defined directly in Scheme. Their direct use by users is strongly discouraged, because their scoping semantics can be confusing.

When the value of such a variable is changed in a '.ly' file, the change is global, and unless explicitly reverted, the new value will persist to the end of the file, affecting subsequent **\score** blocks as well as external files added with the **\include** command. This can lead to unintended consequences and in complex typesetting projects the consequent errors can be difficult to track down.

LilyPond uses the following parser variables:

- afterGraceFraction
- musicQuotes
- mode
- output-count
- output-suffix
- parseStringResult
- partCombineListener
- pitchnames
- toplevel-bookparts
- toplevel-scores
- showLastLength
- showFirstLength

## prob

Property Objects, or **probs** for short, are instances of the **Prob** class, a simple base class for objects which have mutable and immutable property alists and the methods to manipulate them. The **Music** and **Stream\_event** classes derive from **Prob**. Instances of the **Prob** class are also created to hold the formatted content of system grobs and titling blocks during page layout.

## simple closure

See [\[closure\]](#), [pagina 672](#).

## smob

**Smobs**, or ScheMe OBjects, are part of the mechanism used by Guile to export C and C++ objects to Scheme code. In LilyPond, smobs are created from C++ objects through macros. There are two types of smob objects: simple smobs, intended for simple immutable objects like numbers, and complex smobs, used for objects with identities. If you have access to the LilyPond sources, more information can be found in ‘lily/includes/smob.hh’.

## stencil

An instance of the **stencil** class holds the information required to print a typographical object. It is a simple smob containing a confining box, which defines the vertical and horizontal extents of the object, and a Scheme expression which will print the object when evaluated. Stencils may be combined to form more complex stencils defined by a tree of Scheme expressions formed from the Scheme expressions of the component stencils.

The **stencil** property, which connects a grob to its stencil, is defined in the **grob-interface** interface.

## Vedi anche

Internals Reference: *Sezione “grob-interface” in Guida al Funzionamento Interno.*

## A.16 All context properties

**additionalPitchPrefix** (string)

Text with which to prefix additional pitches within a chord name.

**aDueText** (markup)

Text to print at a unisono passage.

**alignAboveContext** (string)

Where to insert newly created context in vertical alignment.

**alignBassFigureAccidentals** (boolean)

If true, then the accidentals are aligned in bass figure context.

**alignBelowContext** (string)

Where to insert newly created context in vertical alignment.

**alternativeNumberingStyle** (symbol)

The style of an alternative’s bar numbers. Can be **numbers** for going back to the same number or **numbers-with-letters** for going back to the same number with letter suffixes. No setting will not go back in measure-number time.

**associatedVoice** (string)

Name of the **Voice** that has the melody for this **Lyrics** line.

**autoAccidentals** (list)

List of different ways to typeset an accidental.

For determining when to print an accidental, several different rules are tried. The rule that gives the highest number of accidentals is used.

Each entry in the list is either a symbol or a procedure.

*symbol*      The symbol is the name of the context in which the following rules are to be applied. For example, if *context* is *Sezione “Score” in Guida al Funzionamento Interno* then all staves share accidentals, and if *context* is *Sezione “Staff” in Guida al Funzionamento Interno* then all voices in the same staff share accidentals, but staves do not.

*procedure* The procedure represents an accidental rule to be applied to the previously specified context.

The procedure takes the following arguments:

**context** The current context to which the rule should be applied.

**pitch** The pitch of the note to be evaluated.

**barnum** The current bar number.

**measurepos**  
The current measure position.

The procedure returns a pair of booleans. The first states whether an extra natural should be added. The second states whether an accidental should be printed. (**#t** . **#f**) does not make sense.

**autoBeamCheck** (procedure)

A procedure taking three arguments, *context*, *dir* [start/stop (-1 or 1)], and *test* [shortest note in the beam]. A non-**#f** return value starts or stops the auto beam.

**autoBeaming** (boolean)

If set to true then beams are generated automatically.

**autoCautionaries** (list)

List similar to **autoAccidentals**, but it controls cautionary accidentals rather than normal ones. Both lists are tried, and the one giving the most accidentals wins. In case of draw, a normal accidental is typeset.

**automaticBars** (boolean)

If set to false then bar lines will not be printed automatically; they must be explicitly created with a **\bar** command. Unlike the **\cadenzaOn** keyword, measures are still counted. Bar line generation will resume according to that count if this property is unset.

**barAlways** (boolean)

If set to true a bar line is drawn after each note.

**barCheckSynchronize** (boolean)

If true then reset **measurePosition** when finding a bar check.

**barNumberFormatter** (procedure)

A procedure that takes a bar number, measure position, and alternative number and returns a markup of the bar number to print.

**barNumberVisibility** (procedure)

A procedure that takes a bar number and a measure position and returns whether the corresponding bar number should be printed.

**baseMoment** (moment)

Smallest unit of time that will stand on its own as a subdivided section.

**bassFigureFormatFunction** (procedure)

A procedure that is called to produce the formatting for a **BassFigure** grob. It takes a list of **BassFigureEvents**, a context, and the grob to format.

**bassStaffProperties** (list)

An alist of property settings to apply for the down staff of **PianoStaff**. Used by **\autochange**.

**beamExceptions** (list)

An alist of exceptions to autobeam rules that normally end on beats.

- beamHalfMeasure** (boolean)  
Whether to allow a beam to begin halfway through the measure in triple time, which could look like 6/8.
- beatStructure** (list)  
List of **baseMoments** that are combined to make beats.
- chordChanges** (boolean)  
Only show changes in chords scheme?
- chordNameExceptions** (list)  
An alist of chord exceptions. Contains (*chord . markup*) entries.
- chordNameExceptionsFull** (list)  
An alist of full chord exceptions. Contains (*chord . markup*) entries.
- chordNameExceptionsPartial** (list)  
An alist of partial chord exceptions. Contains (*chord . (prefix-markup suffix-markup)*) entries.
- chordNameFunction** (procedure)  
The function that converts lists of pitches to chord names.
- chordNameLowercaseMinor** (boolean)  
Downcase roots of minor chords?
- chordNameSeparator** (markup)  
The markup object used to separate parts of a chord name.
- chordNoteNamer** (procedure)  
A function that converts from a pitch object to a text markup. Used for single pitches.
- chordPrefixSpacer** (number)  
The space added between the root symbol and the prefix of a chord name.
- chordRootNamer** (procedure)  
A function that converts from a pitch object to a text markup. Used for chords.
- clefGlyph** (string)  
Name of the symbol within the music font.
- clefOctavation** (integer)  
Add this much extra octavation. Values of 7 and -7 are common.
- clefPosition** (number)  
Where should the center of the clef symbol go, measured in half staff spaces from the center of the staff.
- completionBusy** (boolean)  
Whether a completion-note head is playing.
- completionUnit** (moment)  
Sub-bar unit of completion.
- connectArpeggios** (boolean)  
If set, connect arpeggios across piano staff.
- countPercentRepeats** (boolean)  
If set, produce counters for percent repeats.
- createKeyOnClefChange** (boolean)  
Print a key signature whenever the clef is changed.

`createSpacing` (boolean)

Create `StaffSpacing` objects? Should be set for staves.

`crescendoSpanner` (symbol)

The type of spanner to be used for crescendi. Available values are ‘`hairpin`’ and ‘`text`’. If unset, a hairpin crescendo is used.

`crescendoText` (markup)

The text to print at start of non-hairpin crescendo, i.e., ‘`cresc.`’.

`cueClefGlyph` (string)

Name of the symbol within the music font.

`cueClefOctavation` (integer)

Add this much extra octavation. Values of 7 and -7 are common.

`cueClefPosition` (number)

Where should the center of the clef symbol go, measured in half staff spaces from the center of the staff.

`currentBarNumber` (integer)

Contains the current barnumber. This property is incremented at every bar line.

`decrescendoSpanner` (symbol)

The type of spanner to be used for decrescendi. Available values are ‘`hairpin`’ and ‘`text`’. If unset, a hairpin decrescendo is used.

`decrescendoText` (markup)

The text to print at start of non-hairpin decrescendo, i.e., ‘`dim.`’.

`defaultBarType` (string)

Set the default type of bar line. See `whichBar` for information on available bar types.

This variable is read by Sezione “Timing translator” in *Guida al Funzionamento Interno* at Sezione “Score” in *Guida al Funzionamento Interno* level.

`defaultStrings` (list)

A list of strings to use in calculating frets for tablatures and fretboards if no strings are provided in the notes for the current moment.

`doubleRepeatSegnoType` (string)

Set the default bar line for the combinations double repeat with segno. Default is ‘`:|S|:`’.

`doubleRepeatType` (string)

Set the default bar line for double repeats.

`doubleSlurs` (boolean)

If set, two slurs are created for every slurred note, one above and one below the chord.

`drumPitchTable` (hash table)

A table mapping percussion instruments (symbols) to pitches.

`drumStyleTable` (hash table)

A hash table which maps drums to layout settings. Predefined values: ‘`drums-style`’, ‘`timbales-style`’, ‘`congas-style`’, ‘`bongos-style`’, and ‘`percussion-style`’.

The layout style is a hash table, containing the drum-pitches (e.g., the symbol ‘`hihat`’) as keys, and a list (*notehead-style script vertical-position*) as values.

- endRepeatSegnoType** (string)  
Set the default bar line for the combinations ending of repeat with segno. Default is ‘:|S’.
- endRepeatType** (string)  
Set the default bar line for the ending of repeats.
- explicitClefVisibility** (vector)  
‘break-visibility’ function for clef changes.
- explicitCueClefVisibility** (vector)  
‘break-visibility’ function for cue clef changes.
- explicitKeySignatureVisibility** (vector)  
‘break-visibility’ function for explicit key changes. ‘\override’ of the break-visibility property will set the visibility for normal (i.e., at the start of the line) key signatures.
- extendersOverRests** (boolean)  
Whether to continue extenders as they cross a rest.
- extraNatural** (boolean)  
Whether to typeset an extra natural sign before accidentals that reduce the effect of a previous alteration.
- figuredBassAlterationDirection** (direction)  
Where to put alterations relative to the main figure.
- figuredBassCenterContinuations** (boolean)  
Whether to vertically center pairs of extender lines. This does not work with three or more lines.
- figuredBassFormatter** (procedure)  
A routine generating a markup for a bass figure.
- figuredBassPlusDirection** (direction)  
Where to put plus signs relative to the main figure.
- fingeringOrientations** (list)  
A list of symbols, containing ‘left’, ‘right’, ‘up’ and/or ‘down’. This list determines where fingerings are put relative to the chord being fingered.
- firstClef** (boolean)  
If true, create a new clef when starting a staff.
- followVoice** (boolean)  
If set, note heads are tracked across staff switches by a thin line.
- fontSize** (number)  
The relative size of all grobs in a context.
- forbidBreak** (boolean)  
If set to #t, prevent a line break at this point.
- forceClef** (boolean)  
Show clef symbol, even if it has not changed. Only active for the first clef after the property is set, not for the full staff.
- fretLabels** (list)  
A list of strings or Scheme-formatted markups containing, in the correct order, the labels to be used for lettered frets in tablature.

**glissandoMap** (list)

A map in the form of '((source1 . target1) (source2 . target2) (sourcen . targetn)) showing the glissandi to be drawn for note columns. The value '()' will default to '((0 . 0) (1 . 1) (n . n)), where n is the minimal number of note-heads in the two note columns between which the glissandi occur.

**gridInterval** (moment)

Interval for which to generate **GridPoints**.

**handleNegativeFrets** (symbol)

How the automatic fret calculator should handle calculated negative frets. Values include 'ignore, to leave them out of the diagram completely, 'include, to include them as calculated, and 'recalculate, to ignore the specified string and find a string where they will fit with a positive fret number.

**harmonicAccidentals** (boolean)

If set, harmonic notes in chords get accidentals.

**harmonicDots** (boolean)

If set, harmonic notes in dotted chords get dots.

**highStringOne** (boolean)

Whether the first string is the string with highest pitch on the instrument. This used by the automatic string selector for tablature notation.

**ignoreBarChecks** (boolean)

Ignore bar checks.

**ignoreFiguredBassRest** (boolean)

Don't swallow rest events.

**ignoreMelismata** (boolean)

Ignore melismata for this *Sezione "Lyrics" in Guida al Funzionamento Interno* line.

**implicitBassFigures** (list)

A list of bass figures that are not printed as numbers, but only as extender lines.

**implicitTimeSignatureVisibility** (vector)

break visibility for the default time signature.

**includeGraceNotes** (boolean)

Do not ignore grace notes for *Sezione "Lyrics" in Guida al Funzionamento Interno*.

**instrumentCueName** (markup)

The name to print if another instrument is to be taken.

**instrumentEqualizer** (procedure)

A function taking a string (instrument name), and returning a (*min* . *max*) pair of numbers for the loudness range of the instrument.

**instrumentName** (markup)

The name to print left of a staff. The **instrumentName** property labels the staff in the first system, and the **shortInstrumentName** property labels following lines.

**instrumentTransposition** (pitch)

Define the transposition of the instrument. Its value is the pitch that sounds like middle C. This is used to transpose the MIDI output, and \quotes.

**internalBarNumber** (integer)

Contains the current barnumber. This property is used for internal timekeeping, among others by the **Accidental\_engraver**.

**keepAliveInterfaces** (list)

A list of symbols, signifying grob interfaces that are worth keeping a staff with `remove-empty` set around for.

**keyAlterationOrder** (list)

An alist that defines in what order alterations should be printed. The format is `(step . alter)`, where *step* is a number from 0 to 6 and *alter* from -2 (sharp) to 2 (flat).

**keySignature** (list)

The current key signature. This is an alist containing `(step . alter)` or `((octave . step) . alter)`, where *step* is a number in the range 0 to 6 and *alter* a fraction, denoting alteration. For alterations, use symbols, e.g. `keySignature = #`((6 . ,FLAT))`.

**lyricMelismaAlignment** (number)

Alignment to use for a melisma syllable.

**majorSevenSymbol** (markup)

How should the major 7th be formatted in a chord name?

**markFormatter** (procedure)

A procedure taking as arguments the context and the rehearsal mark. It should return the formatted mark as a markup object.

**maximumFretStretch** (number)

Don't allocate frets further than this from specified frets.

**measureLength** (moment)

Length of one measure in the current time signature.

**measurePosition** (moment)

How much of the current measure have we had. This can be set manually to create incomplete measures.

**melismaBusyProperties** (list)

A list of properties (symbols) to determine whether a melisma is playing. Setting this property will influence how lyrics are aligned to notes. For example, if set to `'(melismaBusy beamMelismaBusy)`, only manual melismata and manual beams are considered. Possible values include `melismaBusy`, `slurMelismaBusy`, `tieMelismaBusy`, and `beamMelismaBusy`.

**metronomeMarkFormatter** (procedure)

How to produce a metronome markup. Called with two arguments: a `TempoChangeEvent` and context.

**middleCClefPosition** (number)

The position of the middle C, as determined only by the clef. This can be calculated by looking at `clefPosition` and `clefGlyph`.

**middleCCuePosition** (number)

The position of the middle C, as determined only by the clef of the cue notes. This can be calculated by looking at `cueClefPosition` and `cueClefGlyph`.

**middleCOffset** (number)

The offset of middle C from the position given by `middleCClefPosition`. This is used for ottava brackets.

**middleCPosition** (number)

The place of the middle C, measured in half staff-spaces. Usually determined by looking at `middleCClefPosition` and `middleCOffset`.

- midiChannelMapping** (symbol)  
How to map MIDI channels: per **instrument** (default), **staff** or **voice**.
- midiInstrument** (string)  
Name of the MIDI instrument to use.
- midiMaximumVolume** (number)  
Analogous to **midiMinimumVolume**.
- midiMergeUnisons** (boolean)  
If true, output only one MIDI note-on event when notes with the same pitch, in the same MIDI-file track, overlap.
- midiMinimumVolume** (number)  
Set the minimum loudness for MIDI. Ranges from 0 to 1.
- minimumFret** (number)  
The tablature auto string-selecting mechanism selects the highest string with a fret at least **minimumFret**.
- minimumPageTurnLength** (moment)  
Minimum length of a rest for a page turn to be allowed.
- minimumRepeatLengthForPageTurn** (moment)  
Minimum length of a repeated section for a page turn to be allowed within that section.
- minorChordModifier** (markup)  
Markup displayed following the root for a minor chord
- noChordSymbol** (markup)  
Markup to be displayed for rests in a ChordNames context.
- noteToFretFunction** (procedure)  
Convert list of notes and list of defined strings to full list of strings and fret numbers.  
Parameters: The context, a list of note events, a list of tabstring events, and the fretboard grob if a fretboard is desired.
- ottavation** (markup)  
If set, the text for an ottava spanner. Changing this creates a new text spanner.
- output** (music output)  
The output produced by a score-level translator during music interpretation.
- partCombineTextsOnNote** (boolean)  
Print part-combine texts only on the next note rather than immediately on rests or skips.
- pedalSostenutoStrings** (list)  
See **pedalSustainStrings**.
- pedalSostenutoStyle** (symbol)  
See **pedalSustainStyle**.
- pedalSustainStrings** (list)  
A list of strings to print for sustain-pedal. Format is (*up updown down*), where each of the three is the string to print when this is done with the pedal.
- pedalSustainStyle** (symbol)  
A symbol that indicates how to print sustain pedals: **text**, **bracket** or **mixed** (both).
- pedalUnaCordaStrings** (list)  
See **pedalSustainStrings**.

- pedalUnaCordaStyle** (symbol)  
See **pedalSustainStyle**.
- predefinedDiagramTable** (hash table)  
The hash table of predefined fret diagrams to use in **FretBoards**.
- printKeyCancellation** (boolean)  
Print restoration alterations before a key signature change.
- printOctaveNames** (boolean)  
Print octave marks for the **NoteNames** context.
- printPartCombineTexts** (boolean)  
Set ‘Solo’ and ‘A due’ texts in the part combiner?
- proportionalNotationDuration** (moment)  
Global override for shortest-playing duration. This is used for switching on proportional notation.
- rehearsalMark** (integer)  
The last rehearsal mark printed.
- repeatCommands** (list)  
This property is a list of commands of the form (list 'volta x), where x is a string or #f. 'end-repeat is also accepted as a command.
- repeatCountVisibility** (procedure)  
A procedure taking as arguments an integer and context, returning whether the corresponding percent repeat number should be printed when **countPercentRepeats** is set.
- restCompletionBusy** (boolean)  
Signal whether a completion-rest is active.
- restNumberThreshold** (number)  
If a multimeasure rest has more measures than this, a number is printed.
- restrainOpenStrings** (boolean)  
Exclude open strings from the automatic fret calculator.
- searchForVoice** (boolean)  
Signal whether a search should be made of all contexts in the context hierarchy for a voice to provide rhythms for the lyrics.
- segnoType** (string)  
Set the default bar line for a requested segno. Default is ‘S’.
- shapeNoteStyles** (vector)  
Vector of symbols, listing style for each note head relative to the tonic (qv.) of the scale.
- shortInstrumentName** (markup)  
See **instrumentName**.
- shortVocalName** (markup)  
Name of a vocal line, short version.
- skipBars** (boolean)  
If set to true, then skip the empty bars that are produced by multimeasure notes and rests. These bars will not appear on the printed output. If not set (the default), multimeasure notes and rests expand into their full length, printing the appropriate number of empty bars so that synchronization with other voices is preserved.

```

{
  r1 r1*3 R1*3
  \set Score.skipBars= ##t
  r1*3 R1*3
}

```

**skipTypesetting** (boolean)

If true, no typesetting is done, speeding up the interpretation phase. Useful for debugging large scores.

**slashChordSeparator** (markup)

The markup object used to separate a chord name from its root note in case of inversions or slash chords.

**soloIIIText** (markup)

The text for the start of a solo for voice ‘two’ when part-combining.

**soloText** (markup)

The text for the start of a solo when part-combining.

**squashedPosition** (integer)

Vertical position of squashing for *Sezione “Pitch\_squash\_engraver” in Guida al Funzionamento Interno*.

**staffLineLayoutFunction** (procedure)

Layout of staff lines, **traditional**, or **semitone**.

**stanza** (markup)

Stanza ‘number’ to print before the start of a verse. Use in **Lyrics** context.

**startRepeatSegnoType** (string)

Set the default bar line for the combinations beginning of repeat with segno. Default is ‘.S|:’.

**startRepeatType** (string)

Set the default bar line for the beginning of repeats.

**stemLeftBeamCount** (integer)

Specify the number of beams to draw on the left side of the next note. Overrides automatic beaming. The value is only used once, and then it is erased.

**stemRightBeamCount** (integer)

See **stemLeftBeamCount**.

**strictBeatBeaming** (boolean)

Should partial beams reflect the beat structure even if it causes flags to hang out?

**stringNumberOrientations** (list)

See **fingeringOrientations**.

**stringOneTopmost** (boolean)

Whether the first string is printed on the top line of the tablature.

**stringTunings** (list)

The tablature strings tuning. It is a list of the pitches of each string (starting with the lowest numbered one).

**strokeFingerOrientations** (list)

See **fingeringOrientations**.

**subdivideBeams** (boolean)

If set, multiple beams will be subdivided at **baseMoment** positions by only drawing one beam over the beat.

**suggestAccidentals** (boolean)

If set, accidentals are typeset as cautionary suggestions over the note.

**systemStartDelimiter** (symbol)

Which grob to make for the start of the system/staff? Set to **SystemStartBrace**, **SystemStartBracket** or **SystemStartBar**.

**systemStartDelimiterHierarchy** (pair)

A nested list, indicating the nesting of a start delimiters.

**tablatureFormat** (procedure)

A function formatting a tablature note head. Called with three arguments: context, string number and, fret number. It returns the text as a markup.

**tabStaffLineLayoutFunction** (procedure)

A function determining the staff position of a tablature note head. Called with two arguments: the context and the string.

**tempoHideNote** (boolean)

Hide the note = count in tempo marks.

**tempoWholesPerMinute** (moment)

The tempo in whole notes per minute.

**tieWaitForNote** (boolean)

If true, tied notes do not have to follow each other directly. This can be used for writing out arpeggios.

**timeSignatureFraction** (fraction, as pair)

A pair of numbers, signifying the time signature. For example, '(4 . 4) is a 4/4 time signature.

**timeSignatureSettings** (list)

A nested alist of settings for time signatures. Contains elements for various time signatures. The element for each time signature contains entries for **baseMoment**, **beatStructure**, and **beamExceptions**.

**timing** (boolean)

Keep administration of measure length, position, bar number, etc.? Switch off for cadenzas.

**tonic** (pitch)

The tonic of the current scale.

**topLevelAlignment** (boolean)

If true, the *Vertical-align-engraver* will create a *VerticalAlignment*; otherwise, it will create a *StaffGrouper*

**trebleStaffProperties** (list)

An alist of property settings to apply for the up staff of **PianoStaff**. Used by **\autochange**.

**tremoloFlags** (integer)

The number of tremolo flags to add if no number is specified.

**tupletFullLength** (boolean)

If set, the tuplet is printed up to the start of the next note.

**tupletFullLengthNote** (boolean)

If set, end at the next note, otherwise end on the matter (time signatures, etc.) before the note.

`tupletSpannerDuration` (moment)

Normally, a tuplet bracket is as wide as the `\times` expression that gave rise to it. By setting this property, you can make brackets last shorter.

```
{
  \set tupletSpannerDuration = #(ly:make-moment 1 4)
  \times 2/3 { c8 c c c c c }
}
```

`useBassFigureExtenders` (boolean)

Whether to use extender lines for repeated bass figures.

`vocalName` (markup)

Name of a vocal line.

`voltaSpannerDuration` (moment)

This specifies the maximum duration to use for the brackets printed for `\alternative`. This can be used to shrink the length of brackets in the situation where one alternative is very large.

`whichBar` (string)

This property is read to determine what type of bar line to create.

Example:

```
\set Staff.whichBar = "|:"
```

This will create a start-repeat bar in this staff only. Valid values are described in *Sezione “bar-line-interface” in Guida al Funzionamento Interno*.

## A.17 Layout properties

`add-stem-support` (boolean)

If set, the `Stem` object is included in this script’s support.

`after-line-breaking` (boolean)

Dummy property, used to trigger callback for `after-line-breaking`.

`align-dir` (direction)

Which side to align? -1: left side, 0: around center of width, 1: right side.

`allow-loose-spacing` (boolean)

If set, column can be detached from main spacing.

`allow-span-bar` (boolean)

If false, no inter-staff bar line will be created below this bar line.

`alteration` (number)

Alteration numbers for accidental.

`alteration-alist` (list)

List of (*pitch* . *accidental*) pairs for key signature.

`annotation` (string)

Annotate a grob for debug purposes.

`annotation-balloon` (boolean)

Print the balloon around an annotation.

`annotation-line` (boolean)

Print the line from an annotation to the grob that it annotates.

`arpeggio-direction` (direction)

If set, put an arrow on the arpeggio squiggly line.

- arrow-length** (number)  
Arrow length.
- arrow-width** (number)  
Arrow width.
- auto-knee-gap** (dimension, in staff space)  
If a gap is found between note heads where a horizontal beam fits that is larger than this number, make a kneed beam.
- automatically-numbered** (boolean)  
Should a footnote be automatically numbered?
- average-spacing-wishes** (boolean)  
If set, the spacing wishes are averaged over staves.
- avoid-note-head** (boolean)  
If set, the stem of a chord does not pass through all note heads, but starts at the last note head.
- avoid-scripts** (boolean)  
If set, a tuplet bracket avoids the scripts associated with the note heads it encompasses.
- avoid-slur** (symbol)  
Method of handling slur collisions. Choices are **inside**, **outside**, **around**, and **ignore**. **inside** adjusts the slur if needed to keep the grob inside the slur. **outside** moves the grob vertically to the outside of the slur. **around** moves the grob vertically to the outside of the slur only if there is a collision. **ignore** does not move either. In grobs whose notational significance depends on vertical position (such as accidentals, clefs, etc.), **outside** and **around** behave like **ignore**.
- axes** (list) List of axis numbers. In the case of alignment grobs, this should contain only one number.
- bar-extent** (pair of numbers)  
The Y-extent of the actual bar line. This may differ from **Y-extent** because it does not include the dots in a repeat bar line.
- base-shortest-duration** (moment)  
Spacing is based on the shortest notes in a piece. Normally, pieces are spaced as if notes at least as short as this are present.
- baseline-skip** (dimension, in staff space)  
Distance between base lines of multiple lines of text.
- beam-thickness** (dimension, in staff space)  
Beam thickness, measured in **staff-space** units.
- beam-width** (dimension, in staff space)  
Width of the tremolo sign.
- beamed-stem-shorten** (list)  
How much to shorten beamed stems, when their direction is forced. It is a list, since the value is different depending on the number of flags and beams.
- beaming** (pair)  
Pair of number lists. Each number list specifies which beams to make. 0 is the central beam, 1 is the next beam toward the note, etc. This information is used to determine how to connect the beaming patterns from stem to stem inside a beam.

**beamlet-default-length** (pair)

A pair of numbers. The first number specifies the default length of a beamlet that sticks out of the left hand side of this stem; the second number specifies the default length of the beamlet to the right. The actual length of a beamlet is determined by taking either the default length or the length specified by **beamlet-max-length-proportion**, whichever is smaller.

**beamlet-max-length-proportion** (pair)

The maximum length of a beamlet, as a proportion of the distance between two adjacent stems.

**before-line-breaking** (boolean)

Dummy property, used to trigger a callback function.

**between-cols** (pair)

Where to attach a loose column to.

**bound-details** (list)

An alist of properties for determining attachments of spanners to edges.

**bound-padding** (number)

The amount of padding to insert around spanner bounds.

**bracket-flare** (pair of numbers)

A pair of numbers specifying how much edges of brackets should slant outward. Value 0.0 means straight edges.

**bracket-visibility** (boolean or symbol)

This controls the visibility of the tuplet bracket. Setting it to false prevents printing of the bracket. Setting the property to **if-no-beam** makes it print only if there is no beam associated with this tuplet bracket.

**break-align-anchor** (number)

Grobs aligned to this break-align grob will have their X-offsets shifted by this number. In bar lines, for example, this is used to position grobs relative to the (visual) center of the bar line.

**break-align-anchor-alignment** (number)

Read by `ly:break-aligned-interface::calc-extent-aligned-anchor` for aligning an anchor to a grob's extent.

**break-align-orders** (vector)

Defines the order in which prefatory matter (clefs, key signatures) appears. The format is a vector of length 3, where each element is one order for end-of-line, middle of line, and start-of-line, respectively. An order is a list of symbols.

For example, clefs are put after key signatures by setting

```
\override Score.BreakAlignment #'break-align-orders =
  #(make-vector 3 '(span-bar
                    breathing-sign
                    staff-bar
                    key
                    clef
                    time-signature))
```

**break-align-symbol** (symbol)

This key is used for aligning and spacing breakable items.

**break-align-symbols** (list)

A list of symbols that determine which break-aligned grobs to align this to. If the grob selected by the first symbol in the list is invisible due to break-visibility, we will align to the next grob (and so on). Choices are **left-edge**, **ambitus**, **breathing-sign**, **clef**, **staff-bar**, **key-cancellation**, **key-signature**, **time-signature**, and **custos**.

**break-overshoot** (pair of numbers)

How much does a broken spanner stick out of its bounds?

**break-visibility** (vector)

A vector of 3 booleans, **#(end-of-line unbroken begin-of-line)**. **#t** means visible, **#f** means killed.

**breakable** (boolean)

Allow breaks here.

**broken-bound-padding** (number)

The amount of padding to insert when a spanner is broken at a line break.

**c0-position** (integer)

An integer indicating the position of middle C.

**circled-tip** (boolean)

Put a circle at start/end of hairpins (al/del niente).

**clip-edges** (boolean)

Allow outward pointing beamlets at the edges of beams?

**collapse-height** (dimension, in staff space)

Minimum height of system start delimiter. If equal or smaller, the bracket/brace/line is removed.

**collision-bias** (number)

Number determining how much to favor the left (negative) or right (positive). Larger absolute values in either direction will push a collision in this direction.

**collision-interfaces** (list)

A list of interfaces for which automatic beam-collision resolution is run.

**collision-padding** (number)

Amount of padding to apply after a collision is detected via the self-alignment-interface.

**collision-voice-only** (boolean)

Does automatic beam collision apply only to the voice in which the beam was created?

**color** (color)

The color of this grob.

**common-shortest-duration** (moment)

The most common shortest note length. This is used in spacing. Enlarging this sets the score tighter.

**concaveness** (number)

A beam is concave if its inner stems are closer to the beam than the two outside stems. This number is a measure of the closeness of the inner stems. It is used for damping the slope of the beam.

**connect-to-neighbor** (pair)

Pair of booleans, indicating whether this grob looks as a continued break.

- control-points** (list)  
List of offsets (number pairs) that form control points for the tie, slur, or bracket shape. For Béziers, this should list the control points of a third-order Bézier curve.
- damping** (number)  
Amount of beam slope damping.
- dash-definition** (pair)  
List of **dash-elements** defining the dash structure. Each **dash-element** has a starting t value, an ending t-value, a **dash-fraction**, and a **dash-period**.
- dash-fraction** (number)  
Size of the dashes, relative to **dash-period**. Should be between 0.0 (no line) and 1.0 (continuous line).
- dash-period** (number)  
The length of one dash together with whitespace. If negative, no line is drawn at all.
- default-direction** (direction)  
Direction determined by note head positions.
- default-staff-staff-spacing** (list)  
The settings to use for **staff-staff-spacing** when it is unset, for ungrouped staves and for grouped staves that do not have the relevant **StaffGrouper** property set (**staff-staff-spacing** or **staffgroup-staff-spacing**).
- details** (list)  
Alist of parameters for detailed grob behavior. More information on the allowed parameters for a grob can be found by looking at the top of the Internals Reference page for each interface having a **details** property.
- digit-names** (vector)  
Names for string finger digits.
- direction** (direction)  
If **side-axis** is 0 (or X), then this property determines whether the object is placed LEFT, CENTER or RIGHT with respect to the other object. Otherwise, it determines whether the object is placed UP, CENTER or DOWN. Numerical values may also be used: UP=1, DOWN=-1, LEFT=-1, RIGHT=1, CENTER=0.
- dot-count** (integer)  
The number of dots.
- dot-negative-kern** (number)  
The space to remove between a dot and a slash in percent repeat glyphs. Larger values bring the two elements closer together.
- dot-placement-list** (list)  
List consisting of (*description string-number fret-number finger-number*) entries used to define fret diagrams.
- duration-log** (integer)  
The 2-log of the note head duration, i.e., 0 = whole note, 1 = half note, etc.
- eccentricity** (number)  
How asymmetrical to make a slur. Positive means move the center to the right.
- edge-height** (pair)  
A pair of numbers specifying the heights of the vertical edges: (*left-height . right-height*).

**edge-text** (pair)

A pair specifying the texts to be set at the edges: (*left-text* . *right-text*).

**expand-limit** (integer)

Maximum number of measures expanded in church rests.

**extra-dy** (number)

Slope glissandi this much extra.

**extra-offset** (pair of numbers)

A pair representing an offset. This offset is added just before outputting the symbol, so the typesetting engine is completely oblivious to it. The values are measured in **staff-space** units of the staff's **StaffSymbol**.

**extra-spacing-height** (pair of numbers)

In the horizontal spacing problem, we increase the height of each item by this amount (by adding the 'car' to the bottom of the item and adding the 'cdr' to the top of the item). In order to make a grob infinitely high (to prevent the horizontal spacing problem from placing any other grobs above or below this grob), set this to (*-inf.0* . *+inf.0*).

**extra-spacing-width** (pair of numbers)

In the horizontal spacing problem, we pad each item by this amount (by adding the 'car' on the left side of the item and adding the 'cdr' on the right side of the item). In order to make a grob take up no horizontal space at all, set this to (*+inf.0* . *-inf.0*).

**extra-X-extent** (pair of numbers)

A grob is enlarged in X dimension by this much.

**extra-Y-extent** (pair of numbers)

A grob is enlarged in Y dimension by this much.

**flag-count** (number)

The number of tremolo beams.

**font-encoding** (symbol)

The font encoding is the broadest category for selecting a font. Currently, only LilyPond's system fonts (Emmentaler) are using this property. Available values are **fetaMusic** (Emmentaler), **fetaBraces**, **fetaText** (Emmentaler).

**font-family** (symbol)

The font family is the broadest category for selecting text fonts. Options include: **sans**, **roman**.

**font-name** (string)

Specifies a file name (without extension) of the font to load. This setting overrides selection using **font-family**, **font-series** and **font-shape**.

**font-series** (symbol)

Select the series of a font. Choices include **medium**, **bold**, **bold-narrow**, etc.

**font-shape** (symbol)

Select the shape of a font. Choices include **upright**, **italic**, **caps**.

**font-size** (number)

The font size, compared to the 'normal' size. 0 is style-sheet's normal size, -1 is smaller, +1 is bigger. Each step of 1 is approximately 12% larger; 6 steps are exactly a factor 2 larger. Fractional values are allowed.

`footnote` (boolean)

Should this be a footnote or in-note?

`footnote-music` (music)

Music creating a footnote.

`footnote-text` (markup)

A footnote for the grob.

`force-hshift` (number)

This specifies a manual shift for notes in collisions. The unit is the note head width of the first voice note. This is used by [Sezione “note-collision-interface” in Guida al Funzionamento Interno](#).

`forced-spacing` (number)

Spacing forced between grobs, used in various ligature engravers.

`fraction` (fraction, as pair)

Numerator and denominator of a time signature object.

`french-beaming` (boolean)

Use French beaming style for this stem. The stem stops at the innermost beams.

`fret-diagram-details` (list)

An alist of detailed grob properties for fret diagrams. Each alist entry consists of a (*property . value*) pair. The properties which can be included in `fret-diagram-details` include the following:

- `barre-type` – Type of barre indication used. Choices include `curved`, `straight`, and `none`. Default `curved`.
- `capo-thickness` – Thickness of capo indicator, in multiples of fret-space. Default value 0.5.
- `dot-color` – Color of dots. Options include `black` and `white`. Default `black`.
- `dot-label-font-mag` – Magnification for font used to label fret dots. Default value 1.
- `dot-position` – Location of dot in fret space. Default 0.6 for dots without labels, 0.95-dot-radius for dots with labels.
- `dot-radius` – Radius of dots, in terms of fret spaces. Default value 0.425 for labeled dots, 0.25 for unlabeled dots.
- `finger-code` – Code for the type of fingering indication used. Options include `none`, `in-dot`, and `below-string`. Default `none` for markup fret diagrams, `below-string` for FretBoards fret diagrams.
- `fret-count` – The number of frets. Default 4.
- `fret-label-custom-format` – The format string to be used label the lowest fret number, when `number-type` equals to `custom`. Default `"~a"`.
- `fret-label-font-mag` – The magnification of the font used to label the lowest fret number. Default 0.5.
- `fret-label-vertical-offset` – The offset of the fret label from the center of the fret in direction parallel to strings. Default 0.
- `label-dir` – Side to which the fret label is attached. -1, `LEFT`, or `DOWN` for left or down; 1, `RIGHT`, or `UP` for right or up. Default `RIGHT`.
- `mute-string` – Character string to be used to indicate muted string. Default `"x"`.

- **number-type** – Type of numbers to use in fret label. Choices include **roman-lower**, **roman-upper**, **arabic** and **custom**. In the later case, the format string is supplied by the **fret-label-custom-format** property. Default **roman-lower**.
- **open-string** – Character string to be used to indicate open string. Default "o".
- **orientation** – Orientation of fret-diagram. Options include **normal**, **landscape**, and **opposing-landscape**. Default **normal**.
- **string-count** – The number of strings. Default 6.
- **string-label-font-mag** – The magnification of the font used to label fingerings at the string, rather than in the dot. Default value 0.6 for **normal** orientation, 0.5 for **landscape** and **opposing-landscape**.
- **string-thickness-factor** – Factor for changing thickness of each string in the fret diagram. Thickness of string  $k$  is given by **thickness** \*  $(1 + \text{string-thickness-factor})^{(k-1)}$ . Default 0.
- **top-fret-thickness** – The thickness of the top fret line, as a multiple of the standard thickness. Default value 3.
- **xo-font-magnification** – Magnification used for mute and open string indicators. Default value 0.5.
- **xo-padding** – Padding for open and mute indicators from top fret. Default value 0.25.

**full-length-padding** (number)

How much padding to use at the right side of a full-length tuplet bracket.

**full-length-to-extent** (boolean)

Run to the extent of the column for a full-length tuplet bracket.

**full-measure-extra-space** (number)

Extra space that is allocated at the beginning of a measure with only one note. This property is read from the `NonMusicalPaperColumn` that begins the measure.

**full-size-change** (boolean)

Don't make a change clef smaller.

**gap** (dimension, in staff space)

Size of a gap in a variable symbol.

**gap-count** (integer)

Number of gapped beams for tremolo.

**glissando-skip** (boolean)

Should this `NoteHead` be skipped by glissandi?

**glyph** (string)

A string determining what 'style' of glyph is typeset. Valid choices depend on the function that is reading this property.

**glyph-name** (string)

The glyph name within the font.

**glyph-name-alist** (list)

An alist of key-string pairs.

**graphical** (boolean)

Display in graphical (vs. text) form.

**grow-direction** (direction)

Crescendo or decrescendo?

**hair-thickness** (number)

Thickness of the thin line in a bar line.

**harp-pedal-details** (list)

An alist of detailed grob properties for harp pedal diagrams. Each alist entry consists of a (*property* . *value*) pair. The properties which can be included in harp-pedal-details include the following:

- **box-offset** – Vertical shift of the center of flat/sharp pedal boxes above/below the horizontal line. Default value 0.8.
- **box-width** – Width of each pedal box. Default value 0.4.
- **box-height** – Height of each pedal box. Default value 1.0.
- **space-before-divider** – Space between boxes before the first divider (so that the diagram can be made symmetric). Default value 0.8.
- **space-after-divider** – Space between boxes after the first divider. Default value 0.8.
- **circle-thickness** – Thickness (in unit of the line-thickness) of the ellipse around circled pedals. Default value 0.5.
- **circle-x-padding** – Padding in X direction of the ellipse around circled pedals. Default value 0.15.
- **circle-y-padding** – Padding in Y direction of the ellipse around circled pedals. Default value 0.2.

**head-direction** (direction)

Are the note heads left or right in a semitie?

**height** (dimension, in staff space)

Height of an object in **staff-space** units.

**height-limit** (dimension, in staff space)

Maximum slur height: The longer the slur, the closer it is to this height.

**hide-tied-accidental-after-break** (boolean)

If set, an accidental that appears on a tied note after a line break will not be displayed.

**horizontal-shift** (integer)

An integer that identifies ranking of **NoteColumns** for horizontal shifting. This is used by Sezione “*note-collision-interface*” in *Guida al Funzionamento Interno*.

**horizontal-skylines** (pair of skylines)

Two skylines, one to the left and one to the right of this grob.

**id** (string)

An id string for the grob. Depending on the typesetting backend being used, this id will be assigned to a group containing all of the stencils that comprise a given grob. For example, in the svg backend, the string will be assigned to the **id** attribute of a group (<g>) that encloses the stencils that comprise the grob. In the Postscript backend, as there is no way to group items, the setting of the id property will have no effect.

**ignore-collision** (boolean)

If set, don’t do note collision resolution on this **NoteColumn**.

- implicit** (boolean)  
Is this an implicit bass figure?
- inspect-index** (integer)  
If debugging is set, set beam and slur configuration to this index, and print the respective scores.
- inspect-quants** (pair of numbers)  
If debugging is set, set beam and slur quants to this position, and print the respective scores.
- keep-inside-line** (boolean)  
If set, this column cannot have objects sticking into the margin.
- kern** (dimension, in staff space)  
Amount of extra white space to add. For bar lines, this is the amount of space after a thick line.
- knee** (boolean)  
Is this beam kneed?
- knee-spacing-correction** (number)  
Factor for the optical correction amount for kneed beams. Set between 0 for no correction and 1 for full correction.
- labels** (list)  
List of labels (symbols) placed on a column.
- layer** (integer)  
An integer which determines the order of printing objects. Objects with the lowest value of layer are drawn first, then objects with progressively higher values are drawn, so objects with higher values overwrite objects with lower values. By default most objects are assigned a layer value of 1.
- ledger-extra** (dimension, in staff space)  
Extra distance from staff line to draw ledger lines for.
- ledger-line-thickness** (pair of numbers)  
The thickness of ledger lines. It is the sum of 2 numbers: The first is the factor for line thickness, and the second for staff space. Both contributions are added.
- ledger-positions** (list)  
Repeating pattern for the vertical positions of ledger lines. Bracketed groups are always shown together.
- left-bound-info** (list)  
An alist of properties for determining attachments of spanners to edges.
- left-padding** (dimension, in staff space)  
The amount of space that is put left to an object (e.g., a lyric extender).
- length** (dimension, in staff space)  
User override for the stem length of unbeamed stems.
- length-fraction** (number)  
Multiplier for lengths. Used for determining ledger lines and stem lengths.
- line-break-penalty** (number)  
Penalty for a line break at this column. This affects the choices of the line breaker; it avoids a line break at a column with a positive penalty and prefers a line break at a column with a negative penalty.

- line-break-permission** (symbol)  
Instructs the line breaker on whether to put a line break at this column. Can be **force** or **allow**.
- line-break-system-details** (list)  
An alist of properties to use if this column is the start of a system.
- line-count** (integer)  
The number of staff lines.
- line-positions** (list)  
Vertical positions of staff lines.
- line-thickness** (number)  
The thickness of the tie or slur contour.
- long-text** (markup)  
Text markup. See *Sezione “Formatting text” in Guida alla Notazione*.
- max-beam-connect** (integer)  
Maximum number of beams to connect to beams from this stem. Further beams are typeset as beamlets.
- max-stretch** (number)  
The maximum amount that this **VerticalAxisGroup** can be vertically stretched (for example, in order to better fill a page).
- measure-count** (integer)  
The number of measures for a multi-measure rest.
- measure-length** (moment)  
Length of a measure. Used in some spacing situations.
- merge-differently-dotted** (boolean)  
Merge note heads in collisions, even if they have a different number of dots. This is normal notation for some types of polyphonic music.  
**merge-differently-dotted** only applies to opposing stem directions (i.e., voice 1 & 2).
- merge-differently-headed** (boolean)  
Merge note heads in collisions, even if they have different note heads. The smaller of the two heads is rendered invisible. This is used in polyphonic guitar notation. The value of this setting is used by *Sezione “note-collision-interface” in Guida al Funzionamento Interno*.  
**merge-differently-headed** only applies to opposing stem directions (i.e., voice 1 & 2).
- minimum-distance** (dimension, in staff space)  
Minimum distance between rest and notes or beam.
- minimum-length** (dimension, in staff space)  
Try to make a spanner at least this long, normally in the horizontal direction. This requires an appropriate callback for the **springs-and-rods** property. If added to a **Tie**, this sets the minimum distance between noteheads.
- minimum-length-fraction** (number)  
Minimum length of ledger line as fraction of note head size.
- minimum-space** (dimension, in staff space)  
Minimum distance that the victim should move (after padding).

- minimum-X-extent** (pair of numbers)  
Minimum size of an object in X dimension, measured in **staff-space** units.
- minimum-Y-extent** (pair of numbers)  
Minimum size of an object in Y dimension, measured in **staff-space** units.
- neutral-direction** (direction)  
Which direction to take in the center of the staff.
- neutral-position** (number)  
Position (in half staff spaces) where to flip the direction of custos stem.
- next** (graphical (layout) object)  
Object that is next relation (e.g., the lyric syllable following an extender).
- no-alignment** (boolean)  
If set, don't place this grob in a **VerticalAlignment**; rather, place it using its own **Y-offset** callback.
- no-ledgers** (boolean)  
If set, don't draw ledger lines on this object.
- no-stem-extend** (boolean)  
If set, notes with ledger lines do not get stems extending to the middle staff line.
- non-break-align-symbols** (list)  
A list of symbols that determine which **NON-break-aligned** interfaces to align this to.
- non-default** (boolean)  
Set for manually specified clefs.
- non-musical** (boolean)  
True if the grob belongs to a **NonMusicalPaperColumn**.
- nonstaff-nonstaff-spacing** (list)  
The spacing alist controlling the distance between the current non-staff line and the next non-staff line in the direction of **staff-affinity**, if both are on the same side of the related staff, and **staff-affinity** is either **UP** or **DOWN**. See **staff-staff-spacing** for a description of the alist structure.
- nonstaff-relatedstaff-spacing** (list)  
The spacing alist controlling the distance between the current non-staff line and the nearest staff in the direction of **staff-affinity**, if there are no non-staff lines between the two, and **staff-affinity** is either **UP** or **DOWN**. If **staff-affinity** is **CENTER**, then **nonstaff-relatedstaff-spacing** is used for the nearest staves on *both* sides, even if other non-staff lines appear between the current one and either of the staves. See **staff-staff-spacing** for a description of the alist structure.
- nonstaff-unrelatedstaff-spacing** (list)  
The spacing alist controlling the distance between the current non-staff line and the nearest staff in the opposite direction from **staff-affinity**, if there are no other non-staff lines between the two, and **staff-affinity** is either **UP** or **DOWN**. See **staff-staff-spacing** for a description of the alist structure.
- normalized-endpoints** (pair)  
Represents left and right placement over the total spanner, where the width of the spanner is normalized between 0 and 1.
- note-names** (vector)  
Vector of strings containing names for easy-notation note heads.

**outside-staff-horizontal-padding** (number)

By default, an outside-staff-object can be placed so that it is very close to another grob horizontally. If this property is set, the outside-staff-object is raised so that it is not so close to its neighbor.

**outside-staff-padding** (number)

The padding to place between this grob and the staff when spacing according to **outside-staff-priority**.

**outside-staff-priority** (number)

If set, the grob is positioned outside the staff in such a way as to avoid all collisions. In case of a potential collision, the grob with the smaller **outside-staff-priority** is closer to the staff.

**packed-spacing** (boolean)

If set, the notes are spaced as tightly as possible.

**padding** (dimension, in staff space)

Add this much extra space between objects that are next to each other.

**padding-pairs** (list)

An alist mapping (*name* . *name*) to distances.

**page-break-penalty** (number)

Penalty for page break at this column. This affects the choices of the page breaker; it avoids a page break at a column with a positive penalty and prefers a page break at a column with a negative penalty.

**page-break-permission** (symbol)

Instructs the page breaker on whether to put a page break at this column. Can be **force** or **allow**.

**page-turn-penalty** (number)

Penalty for a page turn at this column. This affects the choices of the page breaker; it avoids a page turn at a column with a positive penalty and prefers a page turn at a column with a negative penalty.

**page-turn-permission** (symbol)

Instructs the page breaker on whether to put a page turn at this column. Can be **force** or **allow**.

**parenthesized** (boolean)

Parenthesize this grob.

**positions** (pair of numbers)

Pair of staff coordinates (*left* . *right*), where both *left* and *right* are in **staff-space** units of the current staff. For slurs, this value selects which slur candidate to use; if extreme positions are requested, the closest one is taken.

**prefer-dotted-right** (boolean)

For note collisions, prefer to shift dotted up-note to the right, rather than shifting just the dot.

**ratio** (number)

Parameter for slur shape. The higher this number, the quicker the slur attains its **height-limit**.

**remove-empty** (boolean)

If set, remove group if it contains no interesting items.

**remove-first** (boolean)

Remove the first staff of an orchestral score?

**replacement-alist** (list)

Alist of strings. The key is a string of the pattern to be replaced. The value is a string of what should be displayed. Useful for ligatures.

**restore-first** (boolean)

Print a natural before the accidental.

**rhythmic-location** (rhythmic location)

Where (bar number, measure position) in the score.

**right-bound-info** (list)

An alist of properties for determining attachments of spanners to edges.

**right-padding** (dimension, in staff space)

Space to insert on the right side of an object (e.g., between note and its accidentals).

**rotation** (list)

Number of degrees to rotate this object, and what point to rotate around. For example, '(45 0 0) rotates by 45 degrees around the center of this object.

**round-up-exceptions** (list)

A list of pairs where car is the numerator and cdr the denominator of a moment. Each pair in this list means that the multi-measure rests of the corresponding length will be rounded up to the longer rest. See *round-up-to-longer-rest*.

**round-up-to-longer-rest** (boolean)

Displays the longer multi-measure rest when the length of a measure is between two values of **usable-duration-logs**. For example, displays a breve instead of a whole in a 3/2 measure.

**same-direction-correction** (number)

Optical correction amount for stems that are placed in tight configurations. This amount is used for stems with the same direction to compensate for note head to stem distance.

**script-priority** (number)

A sorting key that determines in what order a script is within a stack of scripts.

**self-alignment-X** (number)

Specify alignment of an object. The value -1 means left aligned, 0 centered, and 1 right-aligned in X direction. Other numerical values may also be specified.

**self-alignment-Y** (number)

Like **self-alignment-X** but for the Y axis.

**shorten-pair** (pair of numbers)

The lengths to shorten a text-spanner on both sides, for example a pedal bracket. Positive values shorten the text-spanner, while negative values lengthen it.

**shortest-duration-space** (dimension, in staff space)

Start with this much space for the shortest duration. This is expressed in **spacing-increment** as unit. See also *Sezione “spacing-spanner-interface” in Guida al Funzionamento Interno*.

**shortest-playing-duration** (moment)

The duration of the shortest note playing here.

**shortest-starter-duration** (moment)

The duration of the shortest note that starts here.

**side-axis** (number)

If the value is **X** (or equivalently 0), the object is placed horizontally next to the other object. If the value is **Y** or 1, it is placed vertically.

**side-relative-direction** (direction)

Multiply direction of **direction-source** with this to get the direction of this object.

**simple-Y** (boolean)

Should the Y placement of a spanner disregard changes in system heights?

**size** (number)

Size of object, relative to standard size.

**skip-quanting** (boolean)

Should beam quanting be skipped?

**skyline-horizontal-padding** (number)

For determining the vertical distance between two staves, it is possible to have a configuration which would result in a tight interleaving of grobs from the top staff and the bottom staff. The larger this parameter is, the farther apart the staves are placed in such a configuration.

**skyline-vertical-padding** (number)

The amount by which the left and right skylines of a column are padded vertically, beyond the **Y-extents** and **extra-spacing-heights** of the constituent grobs in the column. Increase this to prevent interleaving of grobs from adjacent columns.

**slash-negative-kern** (number)

The space to remove between slashes in percent repeat glyphs. Larger values bring the two elements closer together.

**slope** (number)

The slope of this object.

**slur-padding** (number)

Extra distance between slur and script.

**space-alist** (list)

A table that specifies distances between prefatory items, like clef and time-signature. The format is an alist of spacing tuples: (*break-align-symbol type . distance*), where *type* can be the symbols **minimum-space** or **extra-space**.

**space-to-barline** (boolean)

If set, the distance between a note and the following non-musical column will be measured to the bar line instead of to the beginning of the non-musical column. If there is a clef change followed by a bar line, for example, this means that we will try to space the non-musical column as though the clef is not there.

**spacing-increment** (number)

Add this much space for a doubled duration. Typically, the width of a note head. See also [Sezione “spacing-spanner-interface” in Guida al Funzionamento Interno](#).

**spacing-pair** (pair)

A pair of alignment symbols which set an object’s spacing relative to its left and right **BreakAlignments**.

For example, a **MultiMeasureRest** will ignore prefatory items at its bounds (i.e., clefs, key signatures and time signatures) using the following override:

```
\override MultiMeasureRest
  #'spacing-pair = #'(staff-bar . staff-bar)
```

**spanner-id** (string)

An identifier to distinguish concurrent spanners.

**springs-and-rods** (boolean)

Dummy variable for triggering spacing routines.

**stacking-dir** (direction)

Stack objects in which direction?

**staff-affinity** (direction)

The direction of the staff to use for spacing the current non-staff line. Choices are UP, DOWN, and CENTER. If CENTER, the non-staff line will be placed equidistant between the two nearest staves on either side, unless collisions or other spacing constraints prevent this. Setting **staff-affinity** for a staff causes it to be treated as a non-staff line. Setting **staff-affinity** to #f causes a non-staff line to be treated as a staff.

**staff-padding** (dimension, in staff space)

Maintain this much space between reference points and the staff. Its effect is to align objects of differing sizes (like the dynamics **p** and **f**) on their baselines.

**staff-position** (number)

Vertical position, measured in half staff spaces, counted from the middle line.

**staff-space** (dimension, in staff space)

Amount of space between staff lines, expressed in global **staff-space**.

**staff-staff-spacing** (list)

When applied to a staff-group's **StaffGrouper** grob, this spacing alist controls the distance between consecutive staves within the staff-group. When applied to a staff's **VerticalAxisGroup** grob, it controls the distance between the staff and the nearest staff below it in the same system, replacing any settings inherited from the **StaffGrouper** grob of the containing staff-group, if there is one. This property remains in effect even when non-staff lines appear between staves. The alist can contain the following keys:

- **basic-distance** – the vertical distance, measured in staff-spaces, between the reference points of the two items when no collisions would result, and no stretching or compressing is in effect.
- **minimum-distance** – the smallest allowable vertical distance, measured in staff-spaces, between the reference points of the two items, when compressing is in effect.
- **padding** – the minimum required amount of unobstructed vertical whitespace between the bounding boxes (or skylines) of the two items, measured in staff-spaces.
- **stretchability** – a unitless measure of the dimension's relative propensity to stretch. If zero, the distance will not stretch (unless collisions would result).

**staffgroup-staff-spacing** (list)

The spacing alist controlling the distance between the last staff of the current staff-group and the staff just below it in the same system, even if one or more non-staff lines exist between the two staves. If the **staff-staff-spacing** property of the staff's **VerticalAxisGroup** grob is set, that is used instead. See **staff-staff-spacing** for a description of the alist structure.

**stem-attachment** (pair of numbers)

An (x . y) pair where the stem attaches to the notehead.

- stem-begin-position** (number)  
User override for the begin position of a stem.
- stem-spacing-correction** (number)  
Optical correction amount for stems that are placed in tight configurations. For opposite directions, this amount is the correction for two normal sized stems that overlap completely.
- stemlet-length** (number)  
How long should be a stem over a rest?
- stencil** (stencil)  
The symbol to print.
- stencils** (list)  
Multiple stencils, used as intermediate value.
- strict-grace-spacing** (boolean)  
If set, main notes are spaced normally, then grace notes are put left of the musical columns for the main notes.
- strict-note-spacing** (boolean)  
If set, unbroken columns with non-musical material (clefs, bar lines, etc.) are not spaced separately, but put before musical columns.
- stroke-style** (string)  
Set to "grace" to turn stroke through flag on.
- style** (symbol)  
This setting determines in what style a grob is typeset. Valid choices depend on the **stencil** callback reading this property.
- text** (markup)  
Text markup. See *Sezione "Formatting text" in Guida alla Notazione*.
- text-direction** (direction)  
This controls the ordering of the words. The default **RIGHT** is for roman text. Arabic or Hebrew should use **LEFT**.
- thick-thickness** (number)  
Bar line thickness, measured in **line-thickness**.
- thickness** (number)  
Line thickness, generally measured in **line-thickness**.
- thin-kern** (number)  
The space after a hair-line in a bar line.
- tie-configuration** (list)  
List of (**position** . **dir**) pairs, indicating the desired tie configuration, where *position* is the offset from the center of the staff in staff space and *dir* indicates the direction of the tie (1=>up, -1=>down, 0=>center). A non-pair entry in the list causes the corresponding tie to be formatted automatically.
- to-barline** (boolean)  
If true, the spanner will stop at the bar line just before it would otherwise stop.
- toward-stem-shift** (number)  
Amount by which scripts are shifted toward the stem if their direction coincides with the stem direction. 0.0 means keep the default position (centered on the note head), 1.0 means centered on the stem. Interpolated values are possible.

- transparent** (boolean)  
This makes the grob invisible.
- uniform-stretching** (boolean)  
If set, items stretch proportionally to their durations. This looks better in complex polyphonic patterns.
- usable-duration-logs** (list)  
List of **duration-logs** that can be used in typesetting the grob.
- use-skylines** (boolean)  
Should skylines be used for side positioning?
- used** (boolean)  
If set, this spacing column is kept in the spacing problem.
- vertical-skylines** (pair of skylines)  
Two skylines, one above and one below this grob.
- when** (moment)  
Global time step associated with this column happen?
- whiteout** (boolean)  
If true, the grob is printed over a white background to white-out underlying material, if the grob is visible. Usually `#f` by default.
- width** (dimension, in staff space)  
The width of a grob measured in staff space.
- word-space** (dimension, in staff space)  
Space to insert between words in texts.
- X-extent** (pair of numbers)  
Hard coded extent in X direction.
- X-offset** (number)  
The horizontal amount that this object is moved relative to its X-parent.
- X-positions** (pair of numbers)  
Pair of X staff coordinates of a spanner in the form *(left . right)*, where both *left* and *right* are in **staff-space** units of the current staff.
- Y-extent** (pair of numbers)  
Hard coded extent in Y direction.
- Y-offset** (number)  
The vertical amount that this object is moved relative to its Y-parent.
- zigzag-length** (dimension, in staff space)  
The length of the lines of a zigzag, relative to **zigzag-width**. A value of 1 gives 60-degree zigzags.
- zigzag-width** (dimension, in staff space)  
The width of one zigzag squiggle. This number is adjusted slightly so that the glissando line can be constructed from a whole number of squiggles.

## A.18 Available music functions

- acciaccatura** [music] - *music* (music)  
Create an acciaccatura from the following music expression

- accidentalStyle** [music] - *context* [symbol] *style* (string)  
Set accidental style to *style*, a string. If an optional *context* symbol is given, e.g. **#'Staff** or **#'Voice**, the settings are applied to that context. Otherwise, the context defaults to **'Staff'**, except for piano styles, which use **'GrandStaff'** as a context.
- addChordShape** [music] - *key-symbol* (symbol) *tuning* (pair) *shape-definition* (string or pair)  
Add chord shape *shape-definition* to the *chord-shape-table* hash with the key (**cons** *key-symbol* *tuning*).
- addInstrumentDefinition** [void] - *name* (string) *lst* (list)  
Create instrument *name* with properties *list*.
- addQuote** [void] - *name* (string) *music* (music)  
Define *music* as a quotable music expression named *name*
- afterGrace** [music] - *main* (music) *grace* (music)  
Create *grace* note(s) after a *main* music expression.
- allowPageTurn** [music]  
Allow a page turn. May be used at toplevel (ie between scores or markups), or inside a score.
- alterBroken** [music] - *name* (string) *property* (any type) *arg* (list)  
Override *property* for pieces of broken spanner *name* with values *arg*.
- appendToTag** [music] - *tag* (symbol) *more* (music) *music* (music)  
Append *more* to the **elements** of all music expressions in *music* that are tagged with *tag*.
- applyContext** [music] - *proc* (procedure)  
Modify context properties with Scheme procedure *proc*.
- applyMusic** [music] - *func* (procedure) *music* (music)  
Apply procedure *func* to *music*.
- applyOutput** [music] - *ctx* (symbol) *proc* (procedure)  
Apply function *proc* to every layout object in context *ctx*
- appoggiatura** [music] - *music* (music)  
Create an appoggiatura from *music*
- assertBeamQuant** [music] - *l* (pair) *r* (pair)  
Testing function: check whether the beam quantas *l* and *r* are correct
- assertBeamSlope** [music] - *comp* (procedure)  
Testing function: check whether the slope of the beam is the same as *comp*
- autochange** [music] - *music* (music)  
Make voices that switch between staves automatically
- balloonGrobText** [music] - *grob-name* (symbol) *offset* (pair of numbers) *text* (markup)  
Attach *text* to *grob-name* at offset *offset* (use like **\once**)
- balloonText** [music] - *offset* (pair of numbers) *text* (markup)  
Attach *text* at *offset* (use like **\tweak**)
- bar** [music] - *type* (string)  
Insert a bar line of type *type*
- barNumberCheck** [music] - *n* (integer)  
Print a warning if the current bar number is not *n*.

- bendAfter** [post event] - *delta* (real number)  
Create a fall or doit of pitch interval *delta*.
- bookOutputName** [void] - *newfilename* (string)  
Direct output for the current book block to *newfilename*.
- bookOutputSuffix** [void] - *newsuffix* (string)  
Set the output filename suffix for the current book block to *newsuffix*.
- breathe** [music]  
Insert a breath mark.
- chordRepeats** [music] - *event-types* [list] *music* (music)  
Walk through *music* putting the notes of the previous chord into repeat chords, as well as an optional list of *event-types* such as *#'(string-number-event)*.
- clef** [music] - *type* (string)  
Set the current clef to *type*.
- compoundMeter** [music] - *args* (pair)  
Create compound time signatures. The argument is a Scheme list of lists. Each list describes one fraction, with the last entry being the denominator, while the first entries describe the summands in the numerator. If the time signature consists of just one fraction, the list can be given directly, i.e. not as a list containing a single list. For example, a time signature of  $(3+1)/8 + 2/4$  would be created as `\compoundMeter #'((3 1 8) (2 4))`, and a time signature of  $(3+2)/8$  as `\compoundMeter #'((3 2 8))` or shorter `\compoundMeter #'(3 2 8)`.
- crossStaff** [music] - *notes* (music)  
Create cross-staff stems
- cueClef** [music] - *type* (string)  
Set the current cue clef to *type*.
- cueClefUnset** [music]  
Unset the current cue clef.
- cueDuring** [music] - *what* (string) *dir* (direction) *main-music* (music)  
Insert contents of quote *what* corresponding to *main-music*, in a CueVoice oriented by *dir*.
- cueDuringWithClef** [music] - *what* (string) *dir* (direction) *clef* (string) *main-music* (music)  
Insert contents of quote *what* corresponding to *main-music*, in a CueVoice oriented by *dir*.
- deadNote** [music] - *note* (music)  
Print *note* with a cross-shaped note head.
- defaultNoteHeads** [music]  
Revert to the default note head style.
- displayLilyMusic** [music] - *music* (music)  
Display the LilyPond input representation of *music* to the console.
- displayMusic** [music] - *music* (music)  
Display the internal representation of *music* to the console.
- endSpanners** [music] - *music* (music)  
Terminate the next spanner prematurely after exactly one note without the need of a specific end spanner.

**eventChords** [music] - *music* (music)

Compatibility function wrapping **EventChord** around isolated rhythmic events occurring since version 2.15.28, after expanding repeat chords ‘q’.

**featherDurations** [music] - *factor* (moment) *argument* (music)

Adjust durations of music in *argument* by rational *factor*.

**footnote** [music] - *mark* [markup] *offset* (pair of numbers) *grob-name* [symbol] *footnote* (markup) *music* [music]

Make the markup *footnote* a footnote on *music*. The footnote is marked with a markup *mark* moved by *offset* with respect to the marked music.

If *mark* is not given or specified as `\default`, it is replaced by an automatically generated sequence number. If a symbol *grob-name* is specified, then grobs of that type will be marked if they have *music* as their ultimate cause; by default all grobs having *music* as their *direct* cause will be marked, similar to the way `\tweak` works.

If *music* is given as `\default`, a footnote event affecting *all* grobs matching *grob-name* at a given time step is generated. This may be required for creating footnotes on time signatures, clefs, and other items not cooperating with `\tweak`.

Like with `\tweak`, if you use a footnote on a following post-event, the `\footnote` command itself needs to be attached to the preceding note or rest as a post-event with `-`.

**grace** [music] - *music* (music)

Insert *music* as grace notes.

**grobdescriptions** (any type) - *descriptions* (list)

Create a context modification from *descriptions*, a list in the format of `all-grob-descriptions`.

**harmonicByFret** [music] - *fret* (number) *music* (music)

Convert *music* into mixed harmonics; the resulting notes resemble harmonics played on a fretted instrument by touching the strings at *fret*.

**harmonicByRatio** [music] - *ratio* (number) *music* (music)

Convert *music* into mixed harmonics; the resulting notes resemble harmonics played on a fretted instrument by touching the strings at the point given through *ratio*.

**harmonicNote** [music] - *note* (music)

Print *note* with a diamond-shaped note head.

**harmonicsOn** [music]

Set the default note head style to a diamond-shaped style.

**inStaffSegno** [music]

Put the segno variant ‘varsegno’ at this position into the staff, compatible with the repeat command.

**instrumentSwitch** [music] - *name* (string)

Switch instrument to *name*, which must be predefined with `\addInstrumentDefinition`.

**inversion** [music] - *around* (pitch) *to* (pitch) *music* (music)

Invert *music* about *around* and transpose from *around* to *to*.

**keepWithTag** [music] - *tag* (symbol) *music* (music)

Include only elements of *music* that are tagged with *tag*.

**key** [music] - *tonic* [pitch] *pitch-alist* [list]

Set key to *tonic* and scale *pitch-alist*. If both are null, just generate `KeyChangeEvent`.

- killCues** [music] - *music* (music)  
Remove cue notes from *music*.
- label** [music] - *label* (symbol)  
Create *label* as a bookmarking label.
- language** [void] - *language* (string)  
Set note names for language *language*.
- languageRestore** [void]  
Restore a previously-saved pitchnames alist.
- languageSaveAndChange** [void] - *language* (string)  
Store the previous pitchnames alist, and set a new one.
- makeClusters** [music] - *arg* (music)  
Display chords in *arg* as clusters.
- makeDefaultStringTuning** [void] - *symbol* (symbol) *itches* (list)  
This defines a string tuning *symbol* via a list of *itches*. The *symbol* also gets registered in **defaultStringTunings** for documentation purposes.
- mark** [music] - *label* [any type]  
Make the music for the \mark command.
- modalInversion** [music] - *around* (pitch) *to* (pitch) *scale* (music) *music* (music)  
Invert *music* about *around* using *scale* and transpose from *around* to *to*.
- modalTranspose** [music] - *from* (pitch) *to* (pitch) *scale* (music) *music* (music)  
Transpose *music* from pitch *from* to pitch *to* using *scale*.
- musicMap** [music] - *proc* (procedure) *mus* (music)  
Apply *proc* to *mus* and all of the music it contains.
- noPageBreak** [music]  
Forbid a page break. May be used at toplevel (i.e., between scores or markups), or inside a score.
- noPageTurn** [music]  
Forbid a page turn. May be used at toplevel (i.e., between scores or markups), or inside a score.
- octaveCheck** [music] - *pitch* (pitch)  
Octave check.
- once** [music] - *music* (music)  
Set **once** to **#t** on all layout instruction events in *music*.
- ottava** [music] - *octave* (integer)  
Set the octavation.
- overrideProperty** [music] - *name* (string) *property* (symbol) *value* (any type)  
Set *property* to *value* in all grobs named *name*. The *name* argument is a string of the form "Context.GrobName" or "GrobName".
- overrideTimeSignatureSettings** [music] - *time-signature* (pair) *base-moment* (pair) *beat-structure* (list) *beam-exceptions* (list)  
Override **timeSignatureSettings** for time signatures of *time-signature* to have settings of *base-moment*, *beat-structure*, and *beam-exceptions*.
- pageBreak** [music]  
Force a page break. May be used at toplevel (i.e., between scores or markups), or inside a score.

**pageTurn** [music]

Force a page turn between two scores or top-level markups.

**palmMute** [music] - *note* (music)

Print *note* with a triangle-shaped note head.

**palmMuteOn** [music]

Set the default note head style to a triangle-shaped style.

**parallelMusic** [void] - *voice-ids* (list) *music* (music)

Define parallel music sequences, separated by ' | ' (bar check signs), and assign them to the identifiers provided in *voice-ids*.

*voice-ids*: a list of music identifiers (symbols containing only letters)

*music*: a music sequence, containing BarChecks as limiting expressions.

Example:

```
\parallelMusic #'(A B C) {
  c c | d d | e e |
  d d | e e | f f |
}
<==>
A = { c c | d d | }
B = { d d | e e | }
C = { e e | f f | }
```

**parenthesize** [music] - *arg* (music)

Tag *arg* to be parenthesized.

**partcombine** [music] - *part1* (music) *part2* (music)

Take the music in *part1* and *part2* and typeset so that they share a staff.

**partcombineDown** [music] - *part1* (music) *part2* (music)

Take the music in *part1* and *part2* and typeset so that they share a staff with stems directed downward.

**partcombineForce** [music] - *type* (symbol-or-boolean) *once* (boolean)

Override the part-combiner.

**partcombineUp** [music] - *part1* (music) *part2* (music)

Take the music in *part1* and *part2* and typeset so that they share a staff with stems directed upward.

**partial** [music] - *dur* (duration)

Make a partial measure.

**phrasingSlurDashPattern** [music] - *dash-fraction* (number) *dash-period* (number)

Set up a custom style of dash pattern for *dash-fraction* ratio of line to space repeated at *dash-period* interval for phrasing slurs.

**pitchedTrill** [music] - *main-note* (music) *secondary-note* (music)

Print a trill with *main-note* as the main note of the trill and print *secondary-note* as a stemless note head in parentheses.

**pointAndClickOff** [music]

Suppress generating extra code in final-format (e.g. pdf) files to point back to the lilypond source statement.

**pointAndClickOn** [music]

Enable generation of code in final-format (e.g. pdf) files to reference the originating lilypond source statement; this is helpful when developing a score but generates bigger final-format files.

- pointAndClickTypes** [void] - *types* (list or symbol)  
Set a type or list of types (such as `#'note-event`) for which point-and-click info is generated.
- pushToTag** [music] - *tag* (symbol) *more* (music) *music* (music)  
Add *more* to the front of **elements** of all music expressions in *music* that are tagged with *tag*.
- quoteDuring** [music] - *what* (string) *main-music* (music)  
Indicate a section of music to be quoted. *what* indicates the name of the quoted voice, as specified in an `\addQuote` command. *main-music* is used to indicate the length of music to be quoted; usually contains spacers or multi-measure rests.
- relative** [music] - *pitch* [pitch] *music* (music)  
Make *music* relative to *pitch* (default `c'`).
- removeWithTag** [music] - *tag* (symbol) *music* (music)  
Remove elements of *music* that are tagged with *tag*.
- resetRelativeOctave** [music] - *pitch* (pitch)  
Set the octave inside a `\relative` section.
- retrograde** [music] - *music* (music)  
Return *music* in reverse order.
- revertTimeSignatureSettings** [music] - *time-signature* (pair)  
Revert **timeSignatureSettings** for time signatures of *time-signature*.
- rightHandFinger** [post event] - *finger* (number or string)  
Apply *finger* as a fingering indication.
- scaleDurations** [music] - *fraction* (fraction, as pair) *music* (music)  
Multiply the duration of events in *music* by *fraction*.
- settingsFrom** (any type) - *ctx* [symbol] *music* (music)  
Take the layout instruction events from *music*, optionally restricted to those applying to context type *ctx*, and return a context modification duplicating their effect.
- shape** [music] - *grob* (string) *offsets* (list)  
Offset control-points of *grob* by *offsets*. The argument is a list of number pairs or list of such lists. Each element of a pair represents an offset to one of the coordinates of a control-point.
- shiftDurations** [music] - *dur* (integer) *dots* (integer) *arg* (music)  
Change the duration of *arg* by adding *dur* to the **durlog** of *arg* and *dots* to the **dots** of *arg*.
- skip** [music] - *dur* (duration)  
Skip forward by *dur*.
- slashedGrace** [music] - *music* (music)  
Create slashed graces (slashes through stems, but no slur) from the following music expression
- slurDashPattern** [music] - *dash-fraction* (number) *dash-period* (number)  
Set up a custom style of dash pattern for *dash-fraction* ratio of line to space repeated at *dash-period* interval for slurs.
- spacingTweaks** [music] - *parameters* (list)  
Set the system stretch, by reading the 'system-stretch property of the 'parameters' assoc list.

- storePredefinedDiagram** [music] - *fretboard-table* (hash table) *chord* (music) *tuning* (pair) *diagram-definition* (string or pair)  
Add predefined fret diagram defined by *diagram-definition* for the chord pitches *chord* and the stringTuning *tuning*.
- stringTuning** (any type) - *chord* (music)  
Convert *chord* to a string tuning. *chord* must be in absolute pitches and should have the highest string number (generally the lowest pitch) first.
- styledNoteHeads** [music] - *style* (symbol) *heads* (list or symbol) *music* (music)  
Set *heads* in *music* to *style*.
- tabChordRepeats** [music] - *event-types* [list] *music* (music)  
Walk through *music* putting the notes, fingerings and string numbers of the previous chord into repeat chords, as well as an optional list of *event-types* such as `#'(articulation-event)`.
- tabChordRepetition** [void]  
Include the string and fingering information in a chord repetition. This function is deprecated; try using **abChordRepeats** instead.
- tag** [music] - *tag* (symbol) *arg* (music)  
Add *tag* to the **tags** property of *arg*.
- tieDashPattern** [music] - *dash-fraction* (number) *dash-period* (number)  
Set up a custom style of dash pattern for *dash-fraction* ratio of line to space repeated at *dash-period* interval for ties.
- time** [music] - *beat-structure* [number list] *fraction* (fraction, as pair)  
Set *fraction* as time signature, with optional number list *beat-structure* before it.
- times** [music] - *fraction* (fraction, as pair) *music* (music)  
Scale *music* in time by *fraction*.
- tocItem** [music] - *text* (markup)  
Add a line to the table of content, using the **tocItemMarkup** paper variable markup
- transpose** [music] - *from* (pitch) *to* (pitch) *music* (music)  
Transpose *music* from pitch *from* to pitch *to*.
- transposedCueDuring** [music] - *what* (string) *dir* (direction) *pitch* (pitch) *main-music* (music)  
Insert notes from the part *what* into a voice called **cue**, using the transposition defined by *pitch*. This happens simultaneously with *main-music*, which is usually a rest. The argument *dir* determines whether the cue notes should be notated as a first or second voice.
- transposition** [music] - *pitch* (pitch)  
Set instrument transposition
- tweak** [music] - *grob* [string] *prop* (symbol) *value* (any type) *music* (music)  
Add a tweak to the following *music*. Layout objects created by *music* get their property *prop* set to *value*. If *grob* is specified, like with  
`\tweak Accidental #'color #red cis'`  
an indirectly created grob ('Accidental' is caused by 'NoteHead') can be tweaked; otherwise only directly created grobs are affected.
- unfoldRepeats** [music] - *music* (music)  
Force any `\repeat volta`, `\repeat tremolo` or `\repeat percent` commands in *music* to be interpreted as `\repeat unfold`.

`void` [`void`] - *arg* (any type)

Accept a scheme argument, return a void expression. Use this if you want to have a scheme expression evaluated because of its side-effects, but its value ignored.

`withMusicProperty` [`music`] - *sym* (symbol) *val* (any type) *music* (music)

Set *sym* to *val* in *music*.

`xNote` [`music`] - *note* (music)

Print *note* with a cross-shaped note head.

`xNotesOn` [`music`]

Set the default note head style to a cross-shaped style.

## A.19 Context modification identifiers

The following commands are defined for use as context modifications within a `\layout` or `\with` block.

`RemoveEmptyStaves`

Remove staves which are considered to be empty according to the list of interfaces set by `keepAliveInterfaces`.

- Removes Sezione ‘‘Axis\_group\_engraver’’ in *Guida al Funzionamento Interno*.
- Removes Sezione ‘‘Hara\_kiri\_engraver’’ in *Guida al Funzionamento Interno*.
- Adds Sezione ‘‘Hara\_kiri\_engraver’’ in *Guida al Funzionamento Interno*.
- Sets grob property `remove-empty` in Sezione ‘‘VerticalAxisGroup’’ in *Guida al Funzionamento Interno* to `#t`.

## A.20 Predefined type predicates

### R5RS primary predicates

Type predicate	Description
<code>boolean?</code>	boolean
<code>char?</code>	character
<code>number?</code>	number
<code>pair?</code>	pair
<code>port?</code>	port
<code>procedure?</code>	procedure
<code>string?</code>	string
<code>symbol?</code>	symbol
<code>vector?</code>	vector

### R5RS secondary predicates

Type predicate	Description
<code>char-alphabetic?</code>	alphabetic character
<code>char-lower-case?</code>	lower-case character
<code>char-numeric?</code>	numeric character
<code>char-upper-case?</code>	upper-case character
<code>char-whitespace?</code>	whitespace character

<code>complex?</code>	complex number
<code>eof-object?</code>	end-of-file object
<code>even?</code>	even number
<code>exact?</code>	exact number
<code>inexact?</code>	inexact number
<code>input-port?</code>	input port
<code>integer?</code>	integer
<code>list?</code>	list ( <i>use <code>cheap-list?</code> for faster processing</i> )
<code>negative?</code>	negative number
<code>null?</code>	null
<code>odd?</code>	odd number
<code>output-port?</code>	output port
<code>positive?</code>	positive number
<code>rational?</code>	rational number
<code>real?</code>	real number
<code>zero?</code>	zero

## Guile predicates

Type predicate	Description
<code>hash-table?</code>	hash table

## LilyPond scheme predicates

Type predicate	Description
<code>boolean-or-symbol?</code>	boolean or symbol
<code>cheap-list?</code>	list ( <i>use this instead of <code>list?</code> for faster processing</i> )
<code>color?</code>	color
<code>fraction?</code>	fraction, as pair
<code>grob-list?</code>	list of grobs
<code>index?</code>	non-negative integer
<code>list-or-symbol?</code>	list or symbol
<code>markup?</code>	markup
<code>markup-command-list?</code>	markup command list
<code>markup-list?</code>	markup list
<code>moment-pair?</code>	pair of moment objects
<code>number-list?</code>	number list
<code>number-or-grob?</code>	number or grob
<code>number-or-pair?</code>	number or pair
<code>number-or-string?</code>	number or string
<code>number-pair?</code>	pair of numbers
<code>rhythmic-location?</code>	rhythmic location
<code>scheme?</code>	any type
<code>string-or-pair?</code>	string or pair
<code>string-or-symbol?</code>	string or symbol
<code>void?</code>	void

## LilyPond exported predicates

Type predicate	Description
<code>ly:book?</code>	book

<code>ly:box?</code>	box
<code>ly:context?</code>	context
<code>ly:context-def?</code>	context definition
<code>ly:context-mod?</code>	context modification
<code>ly:dimension?</code>	dimension, in staff space
<code>ly:dir?</code>	direction
<code>ly:dispatcher?</code>	dispatcher
<code>ly:duration?</code>	duration
<code>ly:event?</code>	post event
<code>ly:font-metric?</code>	font metric
<code>ly:grob?</code>	graphical (layout) object
<code>ly:grob-array?</code>	array of grobs
<code>ly:input-location?</code>	input location
<code>ly:item?</code>	item
<code>ly:iterator?</code>	iterator
<code>ly:lily-lexer?</code>	lily-lexer
<code>ly:lily-parser?</code>	lily-parser
<code>ly:listener?</code>	listener
<code>ly:moment?</code>	moment
<code>ly:music?</code>	music
<code>ly:music-function?</code>	music function
<code>ly:music-list?</code>	list of music objects
<code>ly:music-output?</code>	music output
<code>ly:otf-font?</code>	OpenType font
<code>ly:output-def?</code>	output definition
<code>ly:page-marker?</code>	page marker
<code>ly:pango-font?</code>	pango font
<code>ly:paper-book?</code>	paper book
<code>ly:paper-system?</code>	paper-system Prob
<code>ly:pitch?</code>	pitch
<code>ly:prob?</code>	property object
<code>ly:score?</code>	score
<code>ly:simple-closure?</code>	simple closure
<code>ly:skyline?</code>	skyline
<code>ly:skyline-pair?</code>	pair of skylines
<code>ly:source-file?</code>	source file
<code>ly:spanner?</code>	spanner
<code>ly:spring?</code>	spring
<code>ly:stencil?</code>	stencil
<code>ly:stream-event?</code>	stream event
<code>ly:translator?</code>	translator
<code>ly:translator-group?</code>	translator group
<code>ly:unpure-pure-container?</code>	unpure/pure container

## A.21 Scheme functions

<code>ly:add-context-mod</code>	<i>contextmods</i> <i>modification</i>	[Funzione]
Adds the given context <i>modification</i> to the list <i>contextmods</i> of context modifications.		
<code>ly:add-file-name-alist</code>	<i>alist</i>	[Funzione]
Add mappings for error messages from <i>alist</i> .		

- ly:add-interface** *iface desc props* [Funzione]  
Add a new grob interface. *iface* is the interface name, *desc* is the interface description, and *props* is the list of user-settable properties for the interface.
- ly:add-listener** *list disp cl* [Funzione]  
Add the listener *list* to the dispatcher *disp*. Whenever *disp* hears an event of class *cl*, it is forwarded to *list*.
- ly:add-option** *sym val description* [Funzione]  
Add a program option *sym*. *val* is the default value and *description* is a string description.
- ly:all-grob-interfaces** [Funzione]  
Return the hash table with all grob interface descriptions.
- ly:all-options** [Funzione]  
Get all option settings in an alist.
- ly:all-stencil-expressions** [Funzione]  
Return all symbols recognized as stencil expressions.
- ly:assoc-get** *key alist default-value strict-checking* [Funzione]  
Return value if *key* in *alist*, else *default-value* (or **#f** if not specified). If *strict-checking* is set to **#t** and *key* is not in *alist*, a `programming_error` is output.
- ly:axis-group-interface::add-element** *grob grob-element* [Funzione]  
Set *grob* the parent of *grob-element* on all axes of *grob*.
- ly:basic-progress** *str rest* [Funzione]  
A Scheme callable function to issue a basic progress message *str*. The message is formatted with **format** and *rest*.
- ly:beam-score-count** [Funzione]  
count number of beam scores.
- ly:book?** *x* [Funzione]  
Is *x* a Book object?
- ly:book-add-bookpart!** *book-smob book-part* [Funzione]  
Add *book-part* to *book-smob* book part list.
- ly:book-add-score!** *book-smob score* [Funzione]  
Add *score* to *book-smob* score list.
- ly:book-book-parts** *book* [Funzione]  
Return book parts in *book*.
- ly:book-header** *book* [Funzione]  
Return header in *book*.
- ly:book-paper** *book* [Funzione]  
Return paper in *book*.
- ly:book-process** *book-smob default-paper default-layout output* [Funzione]  
Print book. *output* is passed to the backend unchanged. For example, it may be a string (for file based outputs) or a socket (for network based output).

<b>ly:book-process-to-systems</b> <i>book-smob default-paper default-layout output</i>	[Funzione]
Print book. <i>output</i> is passed to the backend unchanged. For example, it may be a string (for file based outputs) or a socket (for network based output).	
<b>ly:book-scores</b> <i>book</i>	[Funzione]
Return scores in <i>book</i> .	
<b>ly:book-set-header!</b> <i>book module</i>	[Funzione]
Set the book header.	
<b>ly:box?</b> <i>x</i>	[Funzione]
Is <i>x</i> a <b>Box</b> object?	
<b>ly:bp</b> <i>num</i>	[Funzione]
<i>num</i> bigpoints (1/72th inch).	
<b>ly:bracket</b> <i>a iv t p</i>	[Funzione]
Make a bracket in direction <i>a</i> . The extent of the bracket is given by <i>iv</i> . The wings protrude by an amount of <i>p</i> , which may be negative. The thickness is given by <i>t</i> .	
<b>ly:broadcast</b> <i>disp ev</i>	[Funzione]
Send the stream event <i>ev</i> to the dispatcher <i>disp</i> .	
<b>ly:camel-case-&gt;lisp-identifier</b> <i>name-sym</i>	[Funzione]
Convert <i>FooBar_Bla</i> to <i>foo-bar-bla</i> style symbol.	
<b>ly:chain-assoc-get</b> <i>key achain default-value strict-checking</i>	[Funzione]
Return value for <i>key</i> from a list of alists <i>achain</i> . If no entry is found, return <i>default-value</i> or <b>#f</b> if <i>default-value</i> is not specified. With <i>strict-checking</i> set to <b>#t</b> , a <code>programming_error</code> is output in such cases.	
<b>ly:check-expected-warnings</b>	[Funzione]
Check whether all expected warnings have really been triggered.	
<b>ly:cm</b> <i>num</i>	[Funzione]
<i>num</i> cm.	
<b>ly:command-line-code</b>	[Funzione]
The Scheme code specified on command-line with <b>'-e'</b> .	
<b>ly:command-line-options</b>	[Funzione]
The Scheme options specified on command-line with <b>'-d'</b> .	
<b>ly:connect-dispatchers</b> <i>to from</i>	[Funzione]
Make the dispatcher <i>to</i> listen to events from <i>from</i> .	
<b>ly:context?</b> <i>x</i>	[Funzione]
Is <i>x</i> a <b>Context</b> object?	
<b>ly:context-current-moment</b> <i>context</i>	[Funzione]
Return the current moment of <i>context</i> .	
<b>ly:context-def?</b> <i>x</i>	[Funzione]
Is <i>x</i> a <b>Context_def</b> object?	
<b>ly:context-def-lookup</b> <i>def sym val</i>	[Funzione]
Return the value of <i>sym</i> in output definition <i>def</i> (e.g., <b>\paper</b> ). If no value is found, return <i>val</i> or <b>'()</b> if <i>val</i> is undefined.	

<b>ly:context-def-modify</b> <i>def mod</i>	[Funzione]
Return the result of applying the context-mod <i>mod</i> to the context definition <i>def</i> . Does not change <i>def</i> .	
<b>ly:context-event-source</b> <i>context</i>	[Funzione]
Return <b>event-source</b> of context <i>context</i> .	
<b>ly:context-events-below</b> <i>context</i>	[Funzione]
Return a <b>stream-distributor</b> that distributes all events from <i>context</i> and all its subcontexts.	
<b>ly:context-find</b> <i>context name</i>	[Funzione]
Find a parent of <i>context</i> that has name or alias <i>name</i> . Return <b>#f</b> if not found.	
<b>ly:context-grob-definition</b> <i>context name</i>	[Funzione]
Return the definition of <i>name</i> (a symbol) within <i>context</i> as an alist.	
<b>ly:context-id</b> <i>context</i>	[Funzione]
Return the ID string of <i>context</i> , i.e., for <code>\context Voice = "one"</code> ... return the string <b>one</b> .	
<b>ly:context-mod?</b> <i>x</i>	[Funzione]
Is <i>x</i> a <b>Context_mod</b> object?	
<b>ly:context-mod-apply!</b> <i>context mod</i>	[Funzione]
Apply the context modification <i>mod</i> to <i>context</i> .	
<b>ly:context-name</b> <i>context</i>	[Funzione]
Return the name of <i>context</i> , i.e., for <code>\context Voice = "one"</code> ... return the symbol <b>Voice</b> .	
<b>ly:context-now</b> <i>context</i>	[Funzione]
Return <b>now-moment</b> of context <i>context</i> .	
<b>ly:context-parent</b> <i>context</i>	[Funzione]
Return the parent of <i>context</i> , <b>#f</b> if none.	
<b>ly:context-property</b> <i>context sym def</i>	[Funzione]
Return the value for property <i>sym</i> in <i>context</i> . If <i>def</i> is given, and property value is '(), return <i>def</i> .	
<b>ly:context-property-where-defined</b> <i>context name</i>	[Funzione]
Return the context above <i>context</i> where <i>name</i> is defined.	
<b>ly:context-pushpop-property</b> <i>context grob eltpop val</i>	[Funzione]
Do a single <code>\override</code> or <code>\revert</code> operation in <i>context</i> . The grob definition <i>grob</i> is extended with <i>eltpop</i> (if <i>val</i> is specified) or reverted (if unspecified).	
<b>ly:context-set-property!</b> <i>context name val</i>	[Funzione]
Set value of property <i>name</i> in context <i>context</i> to <i>val</i> .	
<b>ly:context-unset-property</b> <i>context name</i>	[Funzione]
Unset value of property <i>name</i> in context <i>context</i> .	
<b>ly:debug</b> <i>str rest</i>	[Funzione]
A Scheme callable function to issue a debug message <i>str</i> . The message is formatted with <b>format</b> and <i>rest</i> .	
<b>ly:default-scale</b>	[Funzione]
Get the global default scale.	

<b>ly:dimension?</b> <i>d</i>	[Funzione]
Return <i>d</i> as a number. Used to distinguish length variables from normal numbers.	
<b>ly:dir?</b> <i>s</i>	[Funzione]
Is <i>s</i> a direction? Valid directions are -1, 0, or 1, where -1 represents left or down, 1 represents right or up, and 0 represents a neutral direction.	
<b>ly:dispatcher?</b> <i>x</i>	[Funzione]
Is <i>x</i> a <code>Dispatcher</code> object?	
<b>ly:duration?</b> <i>x</i>	[Funzione]
Is <i>x</i> a <code>Duration</code> object?	
<b>ly:duration&lt;?</b> <i>p1 p2</i>	[Funzione]
Is <i>p1</i> shorter than <i>p2</i> ?	
<b>ly:duration-&gt;string</b> <i>dur</i>	[Funzione]
Convert <i>dur</i> to a string.	
<b>ly:duration-dot-count</b> <i>dur</i>	[Funzione]
Extract the dot count from <i>dur</i> .	
<b>ly:duration-factor</b> <i>dur</i>	[Funzione]
Extract the compression factor from <i>dur</i> . Return it as a pair.	
<b>ly:duration-length</b> <i>dur</i>	[Funzione]
The length of the duration as a <code>moment</code> .	
<b>ly:duration-log</b> <i>dur</i>	[Funzione]
Extract the duration log from <i>dur</i> .	
<b>ly:duration-scale</b> <i>dur</i>	[Funzione]
Extract the compression factor from <i>dur</i> . Return it as a rational.	
<b>ly:effective-prefix</b>	[Funzione]
Return effective prefix.	
<b>ly:encode-string-for-pdf</b> <i>str</i>	[Funzione]
Encode the given string to either Latin1 (which is a subset of the <code>PDFDocEncoding</code> ) or if that's not possible to full UTF-16BE with Byte-Order-Mark (BOM).	
<b>ly:engraver-announce-end-grob</b> <i>engraver grob cause</i>	[Funzione]
Announce the end of a grob (i.e., the end of a spanner) originating from given <i>engraver</i> instance, with <i>grob</i> being a grob. <i>cause</i> should either be another grob or a music event.	
<b>ly:engraver-make-grob</b> <i>engraver grob-name cause</i>	[Funzione]
Create a grob originating from given <i>engraver</i> instance, with given <i>grob-name</i> , a symbol. <i>cause</i> should either be another grob or a music event.	
<b>ly:error</b> <i>str rest</i>	[Funzione]
A Scheme callable function to issue the error <i>str</i> . The error is formatted with <code>format</code> and <i>rest</i> .	
<b>ly:eval-simple-closure</b> <i>delayed closure scm-start scm-end</i>	[Funzione]
Evaluate a simple <i>closure</i> with the given <i>delayed</i> argument. If <i>scm-start</i> and <i>scm-end</i> are defined, evaluate it purely with those start and end points.	

<b>ly:event?</b> <i>obj</i>	[Funzione]
Is <i>obj</i> a proper (non-rhythmic) event object?	
<b>ly:event-deep-copy</b> <i>m</i>	[Funzione]
Copy <i>m</i> and all sub expressions of <i>m</i> .	
<b>ly:event-property</b> <i>sev sym</i>	[Funzione]
Get the property <i>sym</i> of stream event <i>mus</i> . If <i>sym</i> is undefined, return '().	
<b>ly:event-set-property!</b> <i>ev sym val</i>	[Funzione]
Set property <i>sym</i> in event <i>ev</i> to <i>val</i> .	
<b>ly:expand-environment</b> <i>str</i>	[Funzione]
Expand \$VAR and \${VAR} in <i>str</i> .	
<b>ly:expect-warning</b> <i>str rest</i>	[Funzione]
A Scheme callable function to register a warning to be expected and subsequently suppressed. If the warning is not encountered, a warning about the missing warning will be shown. The message should be translated with ( <code>_ ...</code> ) and changing parameters given after the format string.	
<b>ly:find-file</b> <i>name</i>	[Funzione]
Return the absolute file name of <i>name</i> , or #f if not found.	
<b>ly:font-config-add-directory</b> <i>dir</i>	[Funzione]
Add directory <i>dir</i> to FontConfig.	
<b>ly:font-config-add-font</b> <i>font</i>	[Funzione]
Add font <i>font</i> to FontConfig.	
<b>ly:font-config-display-fonts</b>	[Funzione]
Dump a list of all fonts visible to FontConfig.	
<b>ly:font-config-get-font-file</b> <i>name</i>	[Funzione]
Get the file for font <i>name</i> .	
<b>ly:font-design-size</b> <i>font</i>	[Funzione]
Given the font metric <i>font</i> , return the design size, relative to the current output-scale.	
<b>ly:font-file-name</b> <i>font</i>	[Funzione]
Given the font metric <i>font</i> , return the corresponding file name.	
<b>ly:font-get-glyph</b> <i>font name</i>	[Funzione]
Return a stencil from <i>font</i> for the glyph named <i>name</i> . If the glyph is not available, return an empty stencil.	
Note that this command can only be used to access glyphs from fonts loaded with <b>ly:system-font-load</b> ; currently, this means either the Emmentaler or Emmentaler-Brace fonts, corresponding to the font encodings <b>fetaMusic</b> and <b>fetaBraces</b> , respectively.	
<b>ly:font-glyph-name-to-charcode</b> <i>font name</i>	[Funzione]
Return the character code for glyph <i>name</i> in <i>font</i> .	
Note that this command can only be used to access glyphs from fonts loaded with <b>ly:system-font-load</b> ; currently, this means either the Emmentaler or Emmentaler-Brace fonts, corresponding to the font encodings <b>fetaMusic</b> and <b>fetaBraces</b> , respectively.	

- ly:font-glyph-name-to-index** *font name* [Funzione]  
 Return the index for *name* in *font*.  
 Note that this command can only be used to access glyphs from fonts loaded with **ly:system-font-load**; currently, this means either the Emmentaler or Emmentaler-Brace fonts, corresponding to the font encodings **fetaMusic** and **fetaBraces**, respectively.
- ly:font-index-to-charcode** *font index* [Funzione]  
 Return the character code for *index* in *font*.  
 Note that this command can only be used to access glyphs from fonts loaded with **ly:system-font-load**; currently, this means either the Emmentaler or Emmentaler-Brace fonts, corresponding to the font encodings **fetaMusic** and **fetaBraces**, respectively.
- ly:font-magnification** *font* [Funzione]  
 Given the font metric *font*, return the magnification, relative to the current output-scale.
- ly:font-metric?** *x* [Funzione]  
 Is *x* a **Font\_metric** object?
- ly:font-name** *font* [Funzione]  
 Given the font metric *font*, return the corresponding name.
- ly:font-sub-fonts** *font* [Funzione]  
 Given the font metric *font* of an OpenType font, return the names of the subfonts within *font*.
- ly:format** *str rest* [Funzione]  
 LilyPond specific format, supporting **~a** and **~[0-9]f**. Basic support for **~s** is also provided.
- ly:format-output** *context* [Funzione]  
 Given a global context in its final state, process it and return the **Music\_output** object in its final state.
- ly:get-all-function-documentation** [Funzione]  
 Get a hash table with all LilyPond Scheme extension functions.
- ly:get-all-translators** [Funzione]  
 Return a list of all translator objects that may be instantiated.
- ly:get-context-mods** *contextmod* [Funzione]  
 Returns the list of context modifications stored in *contextmod*.
- ly:get-option** *var* [Funzione]  
 Get a global option setting.
- ly:get-spacing-spec** *from-scm to-scm* [Funzione]  
 Return the spacing spec going between the two given grobs, *from-scm* and *to-scm*.
- ly:get-undead** *undead* [Funzione]  
 Get back object from *undead*.
- ly:gettext** *original* [Funzione]  
 A Scheme wrapper function for **gettext**.
- ly:grob?** *x* [Funzione]  
 Is *x* a **Grob** object?

<b>ly:grob-alist-chain</b> <i>grob global</i>	[Funzione]
Get an alist chain for grob <i>grob</i> , with <i>global</i> as the global default. If unspecified, <b>font-defaults</b> from the layout block is taken.	
<b>ly:grob-array?</b> <i>x</i>	[Funzione]
Is <i>x</i> a <b>Grob_array</b> object?	
<b>ly:grob-array-&gt;list</b> <i>grob-arr</i>	[Funzione]
Return the elements of <i>grob-arr</i> as a Scheme list.	
<b>ly:grob-array-length</b> <i>grob-arr</i>	[Funzione]
Return the length of <i>grob-arr</i> .	
<b>ly:grob-array-ref</b> <i>grob-arr index</i>	[Funzione]
Retrieve the <i>index</i> th element of <i>grob-arr</i> .	
<b>ly:grob-basic-properties</b> <i>grob</i>	[Funzione]
Get the immutable properties of <i>grob</i> .	
<b>ly:grob-chain-callback</b> <i>grob proc sym</i>	[Funzione]
Find the callback that is stored as property <i>sym</i> of grob <i>grob</i> and chain <i>proc</i> to the head of this, meaning that it is called using <i>grob</i> and the previous callback's result.	
<b>ly:grob-common-refpoint</b> <i>grob other axis</i>	[Funzione]
Find the common refpoint of <i>grob</i> and <i>other</i> for <i>axis</i> .	
<b>ly:grob-common-refpoint-of-array</b> <i>grob others axis</i>	[Funzione]
Find the common refpoint of <i>grob</i> and <i>others</i> (a grob-array) for <i>axis</i> .	
<b>ly:grob-default-font</b> <i>grob</i>	[Funzione]
Return the default font for grob <i>grob</i> .	
<b>ly:grob-extent</b> <i>grob refp axis</i>	[Funzione]
Get the extent in <i>axis</i> direction of <i>grob</i> relative to the grob <i>refp</i> .	
<b>ly:grob-interfaces</b> <i>grob</i>	[Funzione]
Return the interfaces list of grob <i>grob</i> .	
<b>ly:grob-layout</b> <i>grob</i>	[Funzione]
Get <b>\layout</b> definition from grob <i>grob</i> .	
<b>ly:grob-object</b> <i>grob sym</i>	[Funzione]
Return the value of a pointer in grob <i>grob</i> of property <i>sym</i> . It returns '() (end-of-list) if <i>sym</i> is undefined in <i>grob</i> .	
<b>ly:grob-original</b> <i>grob</i>	[Funzione]
Return the unbroken original grob of <i>grob</i> .	
<b>ly:grob-parent</b> <i>grob axis</i>	[Funzione]
Get the parent of <i>grob</i> . <i>axis</i> is 0 for the X-axis, 1 for the Y-axis.	
<b>ly:grob-pq&lt;?</b> <i>a b</i>	[Funzione]
Compare two grob priority queue entries. This is an internal function.	
<b>ly:grob-properties</b> <i>grob</i>	[Funzione]
Get the mutable properties of <i>grob</i> .	

- ly:grob-property** *grob sym val* [Funzione]  
Return the value for property *sym* of *grob*. If no value is found, return *val* or '()' if *val* is not specified.
- ly:grob-property-data** *grob sym* [Funzione]  
Return the value for property *sym* of *grob*, but do not process callbacks.
- ly:grob-pure-height** *grob refp beg end val* [Funzione]  
Return the pure height of *grob* given reftype *refp*. If no value is found, return *val* or '()' if *val* is not specified.
- ly:grob-pure-property** *grob sym beg end val* [Funzione]  
Return the pure value for property *sym* of *grob*. If no value is found, return *val* or '()' if *val* is not specified.
- ly:grob-relative-coordinate** *grob refp axis* [Funzione]  
Get the coordinate in *axis* direction of *grob* relative to the grob *refp*.
- ly:grob-robust-relative-extent** *grob refp axis* [Funzione]  
Get the extent in *axis* direction of *grob* relative to the grob *refp*, or (0,0) if empty.
- ly:grob-script-priority-less** *a b* [Funzione]  
Compare two grobs by script priority. For internal use.
- ly:grob-set-nested-property!** *grob symlist val* [Funzione]  
Set nested property *symlist* in grob *grob* to value *val*.
- ly:grob-set-object!** *grob sym val* [Funzione]  
Set *sym* in grob *grob* to value *val*.
- ly:grob-set-parent!** *grob axis parent-grob* [Funzione]  
Set *parent-grob* the parent of grob *grob* in axis *axis*.
- ly:grob-set-property!** *grob sym val* [Funzione]  
Set *sym* in grob *grob* to value *val*.
- ly:grob-staff-position** *sg* [Funzione]  
Return the Y-position of *sg* relative to the staff.
- ly:grob-suicide!** *grob* [Funzione]  
Kill *grob*.
- ly:grob-system** *grob* [Funzione]  
Return the system grob of *grob*.
- ly:grob-translate-axis!** *grob d a* [Funzione]  
Translate *grob* on axis *a* over distance *d*.
- ly:grob-vertical<?** *a b* [Funzione]  
Does *a* lie above *b* on the page?
- ly:gulp-file** *name size* [Funzione]  
Read *size* characters from the file *name*, and return its contents in a string. If *size* is undefined, the entire file is read. The file is looked up using the search path.
- ly:hash-table-keys** *tab* [Funzione]  
Return a list of keys in *tab*.

<b>ly:inch</b> <i>num</i>	[Funzione]
<i>num</i> inches.	
<b>ly:input-both-locations</b> <i>sip</i>	[Funzione]
Return input location in <i>sip</i> as (file-name first-line first-column last-line last-column).	
<b>ly:input-file-line-char-column</b> <i>sip</i>	[Funzione]
Return input location in <i>sip</i> as (file-name line char column).	
<b>ly:input-location?</b> <i>x</i>	[Funzione]
Is <i>x</i> an input-location?	
<b>ly:input-message</b> <i>sip msg rest</i>	[Funzione]
Print <i>msg</i> as a GNU compliant error message, pointing to the location in <i>sip</i> . <i>msg</i> is interpreted similar to <b>format</b> 's argument, using <i>rest</i> .	
<b>ly:input-warning</b> <i>sip msg rest</i>	[Funzione]
Print <i>msg</i> as a GNU compliant warning message, pointing to the location in <i>sip</i> . <i>msg</i> is interpreted similar to <b>format</b> 's argument, using <i>rest</i> .	
<b>ly:interpret-music-expression</b> <i>mus ctx</i>	[Funzione]
Interpret the music expression <i>mus</i> in the global context <i>ctx</i> . The context is returned in its final state.	
<b>ly:interpret-stencil-expression</b> <i>expr func arg1 offset</i>	[Funzione]
Parse <i>expr</i> , feed bits to <i>func</i> with first arg <i>arg1</i> having offset <i>offset</i> .	
<b>ly:intlog2</b> <i>d</i>	[Funzione]
The 2-logarithm of 1/ <i>d</i> .	
<b>ly:item?</b> <i>g</i>	[Funzione]
Is <i>g</i> an Item object?	
<b>ly:item-break-dir</b> <i>it</i>	[Funzione]
The break status direction of item <i>it</i> . -1 means end of line, 0 unbroken, and 1 beginning of line.	
<b>ly:iterator?</b> <i>x</i>	[Funzione]
Is <i>x</i> a Music_iterator object?	
<b>ly:lexer-keywords</b> <i>lexer</i>	[Funzione]
Return a list of (KEY . CODE) pairs, signifying the LilyPond reserved words list.	
<b>ly:lily-lexer?</b> <i>x</i>	[Funzione]
Is <i>x</i> a Lily_lexer object?	
<b>ly:lily-parser?</b> <i>x</i>	[Funzione]
Is <i>x</i> a Lily_parser object?	
<b>ly:listened-event-class?</b> <i>disp cl</i>	[Funzione]
Does <i>disp</i> listen to any event type in the list <i>cl</i> ?	
<b>ly:listened-event-types</b> <i>disp</i>	[Funzione]
Return a list of all event types that <i>disp</i> listens to.	
<b>ly:listener?</b> <i>x</i>	[Funzione]
Is <i>x</i> a Listener object?	

- ly:make-book** *paper header scores* [Funzione]  
 Make a \book of *paper* and *header* (which may be **#f** as well) containing \scores.
- ly:make-book-part** *scores* [Funzione]  
 Make a \bookpart containing \scores.
- ly:make-context-mod** *mod-list* [Funzione]  
 Creates a context modification, optionally initialized via the list of modifications *mod-list*.
- ly:make-dispatcher** [Funzione]  
 Return a newly created dispatcher.
- ly:make-duration** *length dotcount num den* [Funzione]  
*length* is the negative logarithm (base 2) of the duration: 1 is a half note, 2 is a quarter note, 3 is an eighth note, etc. The number of dots after the note is given by the optional argument *dotcount*.  
 The duration factor is optionally given by integers *num* and *den*, alternatively by a single rational number.  
 A duration is a musical duration, i.e., a length of time described by a power of two (whole, half, quarter, etc.) and a number of augmentation dots.
- ly:make-event-class** *context type* [Funzione]  
 Make an event class (a list of types) from the given *type* within the global context containing *context*.
- ly:make-global-context** *output-def* [Funzione]  
 Set up a global interpretation context, using the output block *output-def*. The context is returned.
- ly:make-global-translator** *global* [Funzione]  
 Create a translator group and connect it to the global context *global*. The translator group is returned.
- ly:make-listener** *callback* [Funzione]  
 Create a listener. Any time the listener hears an object, it will call *callback* with that object. *callback* should take exactly one argument.
- ly:make-moment** *m g gn gd* [Funzione]  
 Create the moment with rational main timing *m*, and optional grace timing *g*.  
 A *moment* is a point in musical time. It consists of a pair of rationals (*m*, *g*), where *m* is the timing for the main notes, and *g* the timing for grace notes. In absence of grace notes, *g* is zero.  
 For compatibility reasons, it is possible to write two numbers specifying numerator and denominator instead of the rationals. These forms cannot be mixed, and the two-argument form is disambiguated by the sign of the second argument: if it is positive, it can only be a denominator and not a grace timing.
- ly:make-music** *props* [Funzione]  
 Make a C++ Music object and initialize it with *props*.  
 This function is for internal use and is only called by **make-music**, which is the preferred interface for creating music objects.
- ly:make-music-function** *signature func* [Funzione]  
 Make a function to process music, to be used for the parser. *func* is the function, and *signature* describes its arguments. *signature*'s cdr is a list containing either **ly:music?** predicates or other type predicates. Its car is the syntax function to call.

<b>ly:make-music-relative!</b> <i>music pitch</i>	[Funzione]
Make <i>music</i> relative to <i>pitch</i> , return final pitch.	
<b>ly:make-output-def</b>	[Funzione]
Make an output definition.	
<b>ly:make-page-label-marker</b> <i>label</i>	[Funzione]
Return page marker with label <i>label</i> .	
<b>ly:make-page-permission-marker</b> <i>symbol permission</i>	[Funzione]
Return page marker with page breaking and turning permissions.	
<b>ly:make-pango-description-string</b> <i>chain size</i>	[Funzione]
Make a PangoFontDescription string for the property alist <i>chain</i> at size <i>size</i> .	
<b>ly:make-paper-outputter</b> <i>port format</i>	[Funzione]
Create an outputter that evaluates within <i>output-format</i> , writing to <i>port</i> .	
<b>ly:make-pitch</b> <i>octave note alter</i>	[Funzione]
<i>octave</i> is specified by an integer, zero for the octave containing middle C. <i>note</i> is a number indexing the global default scale, with 0 corresponding to pitch C and 6 usually corresponding to pitch B. Optional <i>alter</i> is a rational number of 200-cent whole tones for alteration.	
<b>ly:make-prob</b> <i>type init rest</i>	[Funzione]
Create a Prob object.	
<b>ly:make-scale</b> <i>steps</i>	[Funzione]
Create a scale. The argument is a vector of rational numbers, each of which represents the number of 200 cent tones of a pitch above the tonic.	
<b>ly:make-score</b> <i>music</i>	[Funzione]
Return score with <i>music</i> encapsulated in it.	
<b>ly:make-simple-closure</b> <i>expr</i>	[Funzione]
Make a simple closure. <i>expr</i> should be form of <i>(func a1 a2 ...)</i> , and will be invoked as <i>(func delayed-arg a1 a2 ...)</i> .	
<b>ly:make-spring</b> <i>ideal min-dist</i>	[Funzione]
Make a spring. <i>ideal</i> is the ideal distance of the spring, and <i>min-dist</i> is the minimum distance.	
<b>ly:make-stencil</b> <i>expr xext yext</i>	[Funzione]
Stencils are device independent output expressions. They carry two pieces of information:	
1. A specification of how to print this object. This specification is processed by the output backends, for example 'scm/output-ps.scm'.	
2. The vertical and horizontal extents of the object, given as pairs. If an extent is unspecified (or if you use (1000 . -1000) as its value), it is taken to be empty.	
<b>ly:make-stream-event</b> <i>cl proplist</i>	[Funzione]
Create a stream event of class <i>cl</i> with the given mutable property list.	
<b>ly:make-undead</b> <i>object</i>	[Funzione]
This packages <i>object</i> in a manner that keeps it from triggering "Parsed object should be dead" messages.	
<b>ly:make-unpure-pure-container</b> <i>unpure pure</i>	[Funzione]
Make an unpure-pure container. <i>unpure</i> should be an unpure expression, and <i>pure</i> should be a pure expression. If <i>pure</i> is ommitted, the value of <i>unpure</i> will be used twice.	

<code>ly:message</code> <i>str rest</i>	[Funzione]
A Scheme callable function to issue the message <i>str</i> . The message is formatted with <b>format</b> and <i>rest</i> .	
<code>ly:minimal-breaking</code> <i>pb</i>	[Funzione]
Break (pages and lines) the <b>Paper_book</b> object <i>pb</i> without looking for optimal spacing: stack as many lines on a page before moving to the next one.	
<code>ly:mm</code> <i>num</i>	[Funzione]
<i>num</i> mm.	
<code>ly:module-&gt;alist</code> <i>mod</i>	[Funzione]
Dump the contents of module <i>mod</i> as an alist.	
<code>ly:module-copy</code> <i>dest src</i>	[Funzione]
Copy all bindings from module <i>src</i> into <i>dest</i> .	
<code>ly:modules-lookup</code> <i>modules sym def</i>	[Funzione]
Look up <i>sym</i> in the list <i>modules</i> , returning the first occurrence. If not found, return <i>def</i> or <b>#f</b> if <i>def</i> isn't specified.	
<code>ly:moment?</code> <i>x</i>	[Funzione]
Is <i>x</i> a <b>Moment</b> object?	
<code>ly:moment&lt;?</code> <i>a b</i>	[Funzione]
Compare two moments.	
<code>ly:moment-add</code> <i>a b</i>	[Funzione]
Add two moments.	
<code>ly:moment-div</code> <i>a b</i>	[Funzione]
Divide two moments.	
<code>ly:moment-grace</code> <i>mom</i>	[Funzione]
Extract grace timing as a rational number from <i>mom</i> .	
<code>ly:moment-grace-denominator</code> <i>mom</i>	[Funzione]
Extract denominator from grace timing.	
<code>ly:moment-grace-numerator</code> <i>mom</i>	[Funzione]
Extract numerator from grace timing.	
<code>ly:moment-main</code> <i>mom</i>	[Funzione]
Extract main timing as a rational number from <i>mom</i> .	
<code>ly:moment-main-denominator</code> <i>mom</i>	[Funzione]
Extract denominator from main timing.	
<code>ly:moment-main-numerator</code> <i>mom</i>	[Funzione]
Extract numerator from main timing.	
<code>ly:moment-mod</code> <i>a b</i>	[Funzione]
Modulo of two moments.	
<code>ly:moment-mul</code> <i>a b</i>	[Funzione]
Multiply two moments.	

<b>ly:moment-sub</b> <i>a b</i>	[Funzione]
Subtract two moments.	
<b>ly:music?</b> <i>obj</i>	[Funzione]
Is <i>obj</i> a music object?	
<b>ly:music-compress</b> <i>m factor</i>	[Funzione]
Compress music object <i>m</i> by moment <i>factor</i> .	
<b>ly:music-deep-copy</b> <i>m</i>	[Funzione]
Copy <i>m</i> and all sub expressions of <i>m</i> .	
<b>ly:music-duration-compress</b> <i>mus fact</i>	[Funzione]
Compress <i>mus</i> by factor <i>fact</i> , which is a <b>Moment</b> .	
<b>ly:music-duration-length</b> <i>mus</i>	[Funzione]
Extract the duration field from <i>mus</i> and return the length.	
<b>ly:music-function?</b> <i>x</i>	[Funzione]
Is <i>x</i> a music-function?	
<b>ly:music-function-extract</b> <i>x</i>	[Funzione]
Return the Scheme function inside <i>x</i> .	
<b>ly:music-function-signature</b> <i>x</i>	[Funzione]
Return the function signature inside <i>x</i> .	
<b>ly:music-length</b> <i>mus</i>	[Funzione]
Get the length of music expression <i>mus</i> and return it as a <b>Moment</b> object.	
<b>ly:music-list?</b> <i>lst</i>	[Funzione]
Is <i>lst</i> a list of music objects?	
<b>ly:music-mutable-properties</b> <i>mus</i>	[Funzione]
Return an alist containing the mutable properties of <i>mus</i> . The immutable properties are not available, since they are constant and initialized by the <b>make-music</b> function.	
<b>ly:music-output?</b> <i>x</i>	[Funzione]
Is <i>x</i> a <b>Music_output</b> object?	
<b>ly:music-property</b> <i>mus sym val</i>	[Funzione]
Return the value for property <i>sym</i> of music expression <i>mus</i> . If no value is found, return <i>val</i> or '()' if <i>val</i> is not specified.	
<b>ly:music-set-property!</b> <i>mus sym val</i>	[Funzione]
Set property <i>sym</i> in music expression <i>mus</i> to <i>val</i> .	
<b>ly:music-transpose</b> <i>m p</i>	[Funzione]
Transpose <i>m</i> such that central C is mapped to <i>p</i> . Return <i>m</i> .	
<b>ly:note-column-accidentals</b> <i>note-column</i>	[Funzione]
Return the <b>AccidentalPlacement</b> grob from <i>note-column</i> if any, or <b>SCM_EOL</b> otherwise.	
<b>ly:note-column-dot-column</b> <i>note-column</i>	[Funzione]
Return the <b>DotColumn</b> grob from <i>note-column</i> if any, or <b>SCM_EOL</b> otherwise.	
<b>ly:note-head::stem-attachment</b> <i>font-metric glyph-name</i>	[Funzione]
Get attachment in <i>font-metric</i> for attaching a stem to notehead <i>glyph-name</i> .	

<b>ly:number-&gt;string</b> <i>s</i>	[Funzione]
Convert <i>s</i> to a string without generating many decimals.	
<b>ly:one-line-breaking</b> <i>pb</i>	[Funzione]
Put each score on a single line, and put each line on its own page. The paper-width setting will be modified so that every page will be wider than the widest line.	
<b>ly:optimal-breaking</b> <i>pb</i>	[Funzione]
Optimally break (pages and lines) the <b>Paper_book</b> object <i>pb</i> to minimize badness in both vertical and horizontal spacing.	
<b>ly:option-usage</b> <i>port</i>	[Funzione]
Print <b>ly:set-option</b> usage. Optional <i>port</i> argument for the destination defaults to current output port.	
<b>ly:otf-&gt;cff</b> <i>otf-file-name</i>	[Funzione]
Convert the contents of an OTF file to a CFF file, returning it as a string.	
<b>ly:otf-font?</b> <i>font</i>	[Funzione]
Is <i>font</i> an OpenType font?	
<b>ly:otf-font-glyph-info</b> <i>font glyph</i>	[Funzione]
Given the font metric <i>font</i> of an OpenType font, return the information about named glyph <i>glyph</i> (a string).	
<b>ly:otf-font-table-data</b> <i>font tag</i>	[Funzione]
Extract a table <i>tag</i> from <i>font</i> . Return empty string for non-existent <i>tag</i> .	
<b>ly:otf-glyph-count</b> <i>font</i>	[Funzione]
Return the number of glyphs in <i>font</i> .	
<b>ly:otf-glyph-list</b> <i>font</i>	[Funzione]
Return a list of glyph names for <i>font</i> .	
<b>ly:output-def?</b> <i>def</i>	[Funzione]
Is <i>def</i> an output definition?	
<b>ly:output-def-clone</b> <i>def</i>	[Funzione]
Clone output definition <i>def</i> .	
<b>ly:output-def-lookup</b> <i>def sym val</i>	[Funzione]
Return the value of <i>sym</i> in output definition <i>def</i> (e.g., <b>\paper</b> ). If no value is found, return <i>val</i> or '()' if <i>val</i> is undefined.	
<b>ly:output-def-parent</b> <i>def</i>	[Funzione]
Return the parent output definition of <i>def</i> .	
<b>ly:output-def-scope</b> <i>def</i>	[Funzione]
Return the variable scope inside <i>def</i> .	
<b>ly:output-def-set-variable!</b> <i>def sym val</i>	[Funzione]
Set an output definition <i>def</i> variable <i>sym</i> to <i>val</i> .	
<b>ly:output-description</b> <i>output-def</i>	[Funzione]
Return the description of translators in <i>output-def</i> .	
<b>ly:output-find-context-def</b> <i>output-def context-name</i>	[Funzione]
Return an alist of all context defs (matching <i>context-name</i> if given) in <i>output-def</i> .	

<b>ly:output-formats</b>	[Funzione]
Formats passed to ‘--format’ as a list of strings, used for the output.	
<b>ly:outputter-close</b> <i>outputter</i>	[Funzione]
Close port of <i>outputter</i> .	
<b>ly:outputter-dump-stencil</b> <i>outputter stencil</i>	[Funzione]
Dump stencil <i>expr</i> onto <i>outputter</i> .	
<b>ly:outputter-dump-string</b> <i>outputter str</i>	[Funzione]
Dump <i>str</i> onto <i>outputter</i> .	
<b>ly:outputter-module</b> <i>outputter</i>	[Funzione]
Return output module of <i>outputter</i> .	
<b>ly:outputter-output-scheme</b> <i>outputter expr</i>	[Funzione]
Eval <i>expr</i> in module of <i>outputter</i> .	
<b>ly:outputter-port</b> <i>outputter</i>	[Funzione]
Return output port for <i>outputter</i> .	
<b>ly:page-marker?</b> <i>x</i>	[Funzione]
Is <i>x</i> a <i>Page_marker</i> object?	
<b>ly:page-turn-breaking</b> <i>pb</i>	[Funzione]
Optimally break (pages and lines) the <i>Paper_book</i> object <i>pb</i> such that page turns only happen in specified places, returning its pages.	
<b>ly:pango-font?</b> <i>f</i>	[Funzione]
Is <i>f</i> a pango font?	
<b>ly:pango-font-physical-fonts</b> <i>f</i>	[Funzione]
Return alist of (ps-name file-name font-index) lists for Pango font <i>f</i> .	
<b>ly:paper-book?</b> <i>x</i>	[Funzione]
Is <i>x</i> a <i>Paper_book</i> object?	
<b>ly:paper-book-header</b> <i>pb</i>	[Funzione]
Return the header definition ( <i>\header</i> ) in <i>Paper_book</i> object <i>pb</i> .	
<b>ly:paper-book-pages</b> <i>pb</i>	[Funzione]
Return pages in <i>Paper_book</i> object <i>pb</i> .	
<b>ly:paper-book-paper</b> <i>pb</i>	[Funzione]
Return the paper output definition ( <i>\paper</i> ) in <i>Paper_book</i> object <i>pb</i> .	
<b>ly:paper-book-performances</b> <i>pb</i>	[Funzione]
Return performances in <i>Paper_book</i> object <i>pb</i> .	
<b>ly:paper-book-scopes</b> <i>pb</i>	[Funzione]
Return scopes in <i>Paper_book</i> object <i>pb</i> .	
<b>ly:paper-book-systems</b> <i>pb</i>	[Funzione]
Return systems in <i>Paper_book</i> object <i>pb</i> .	
<b>ly:paper-fonts</b> <i>def</i>	[Funzione]
Return a list containing the fonts from output definition <i>def</i> (e.g., <i>\paper</i> ).	

- ly:paper-get-font** *def chain* [Funzione]  
Find a font metric in output definition *def* satisfying the font-qualifiers in alist chain *chain*, and return it. (An alist chain is a list of alists, containing grob properties.)
- ly:paper-get-number** *def sym* [Funzione]  
Return the value of variable *sym* in output definition *def* as a double.
- ly:paper-outputscales** *def* [Funzione]  
Return the output-scale for output definition *def*.
- ly:paper-score-paper-systems** *paper-score* [Funzione]  
Return vector of *paper\_system* objects from *paper-score*.
- ly:paper-system?** *obj* [Funzione]  
Is *obj* a C++ Prob object of type *paper-system*?
- ly:paper-system-minimum-distance** *sys1 sys2* [Funzione]  
Measure the minimum distance between these two paper-systems, using their stored skylines if possible and falling back to their extents otherwise.
- ly:parse-file** *name* [Funzione]  
Parse a single .ly file. Upon failure, throw *ly-file-failed* key.
- ly:parse-string-expression** *parser-smob ly-code filename line* [Funzione]  
Parse the string *ly-code* with *parser-smob*. Return the contained music expression. *filename* and *line* are optional source indicators.
- ly:parsed-undead-list!** [Funzione]  
Return the list of objects that have been found live that should have been dead, and clear that list.
- ly:parser-clear-error** *parser* [Funzione]  
Clear the error flag for the parser.
- ly:parser-clone** *parser-smob closures* [Funzione]  
Return a clone of *parser-smob*. An association list of port positions to closures can be specified in *closures* in order to have *\$* and *#* interpreted in their original lexical environment.
- ly:parser-define!** *parser-smob symbol val* [Funzione]  
Bind *symbol* to *val* in *parser-smob*'s module.
- ly:parser-error** *parser msg input* [Funzione]  
Display an error message and make the parser fail.
- ly:parser-has-error?** *parser* [Funzione]  
Does *parser* have an error flag?
- ly:parser-include-string** *parser-smob ly-code* [Funzione]  
Include the string *ly-code* into the input stream for *parser-smob*. Can only be used in immediate Scheme expressions (*\$* instead of *#*).
- ly:parser-lexer** *parser-smob* [Funzione]  
Return the lexer for *parser-smob*.
- ly:parser-lookup** *parser-smob symbol* [Funzione]  
Look up *symbol* in *parser-smob*'s module. Return '() if not defined.

<b>ly:parser-output-name</b> <i>parser</i>	[Funzione]
Return the base name of the output file.	
<b>ly:parser-parse-string</b> <i>parser-smob ly-code</i>	[Funzione]
Parse the string <i>ly-code</i> with <i>parser-smob</i> . Upon failure, throw <b>ly-file-failed</b> key.	
<b>ly:parser-set-note-names</b> <i>parser names</i>	[Funzione]
Replace current note names in <i>parser</i> . <i>names</i> is an alist of symbols. This only has effect if the current mode is notes.	
<b>ly:performance-write</b> <i>performance filename</i>	[Funzione]
Write <i>performance</i> to <i>filename</i> .	
<b>ly:pfb-&gt;pfa</b> <i>pfb-file-name</i>	[Funzione]
Convert the contents of a Type 1 font in PFB format to PFA format.	
<b>ly:pitch?</b> <i>x</i>	[Funzione]
Is <i>x</i> a Pitch object?	
<b>ly:pitch&lt;?</b> <i>p1 p2</i>	[Funzione]
Is <i>p1</i> lexicographically smaller than <i>p2</i> ?	
<b>ly:pitch-alteration</b> <i>pp</i>	[Funzione]
Extract the alteration from pitch <i>pp</i> .	
<b>ly:pitch-diff</b> <i>pitch root</i>	[Funzione]
Return pitch <i>delta</i> such that <i>pitch</i> transposed by <i>delta</i> equals <i>root</i> .	
<b>ly:pitch-negate</b> <i>p</i>	[Funzione]
Negate <i>p</i> .	
<b>ly:pitch-notename</b> <i>pp</i>	[Funzione]
Extract the note name from pitch <i>pp</i> .	
<b>ly:pitch-octave</b> <i>pp</i>	[Funzione]
Extract the octave from pitch <i>pp</i> .	
<b>ly:pitch-quartertones</b> <i>pp</i>	[Funzione]
Calculate the number of quarter tones of <i>pp</i> from middle C.	
<b>ly:pitch-semitones</b> <i>pp</i>	[Funzione]
Calculate the number of semitones of <i>pp</i> from middle C.	
<b>ly:pitch-steps</b> <i>p</i>	[Funzione]
Number of steps counted from middle C of the pitch <i>p</i> .	
<b>ly:pitch-tones</b> <i>pp</i>	[Funzione]
Calculate the number of tones of <i>pp</i> from middle C as a rational number.	
<b>ly:pitch-transpose</b> <i>p delta</i>	[Funzione]
Transpose <i>p</i> by the amount <i>delta</i> , where <i>delta</i> is relative to middle C.	
<b>ly:pointer-group-interface::add-grob</b> <i>grob sym grob-element</i>	[Funzione]
Add <i>grob-element</i> to <i>grob</i> 's <i>sym</i> grob array.	
<b>ly:position-on-line?</b> <i>sg spos</i>	[Funzione]
Return whether <i>spos</i> is on a line of the staff associated with the grob <i>sg</i> (even on an extender line).	

<b>ly:prob?</b> <i>x</i>	[Funzione]
Is <i>x</i> a <b>Prob</b> object?	
<b>ly:prob-immutable-properties</b> <i>prob</i>	[Funzione]
Retrieve an alist of immutable properties.	
<b>ly:prob-mutable-properties</b> <i>prob</i>	[Funzione]
Retrieve an alist of mutable properties.	
<b>ly:prob-property</b> <i>prob sym val</i>	[Funzione]
Return the value for property <i>sym</i> of <b>Prob</b> object <i>prob</i> . If no value is found, return <i>val</i> or '()' if <i>val</i> is not specified.	
<b>ly:prob-property?</b> <i>obj sym</i>	[Funzione]
Is boolean prop <i>sym</i> of <i>obj</i> set?	
<b>ly:prob-set-property!</b> <i>obj sym value</i>	[Funzione]
Set property <i>sym</i> of <i>obj</i> to <i>value</i> .	
<b>ly:prob-type?</b> <i>obj type</i>	[Funzione]
Is <i>obj</i> the specified prob-type?	
<b>ly:programming-error</b> <i>str rest</i>	[Funzione]
A Scheme callable function to issue the internal warning <i>str</i> . The message is formatted with <i>format</i> and <i>rest</i> .	
<b>ly:progress</b> <i>str rest</i>	[Funzione]
A Scheme callable function to print progress <i>str</i> . The message is formatted with <i>format</i> and <i>rest</i> .	
<b>ly:property-lookup-stats</b> <i>sym</i>	[Funzione]
Return hash table with a property access corresponding to <i>sym</i> . Choices are <b>prob</b> , <b>grob</b> , and <b>context</b> .	
<b>ly:protects</b>	[Funzione]
Return hash of protected objects.	
<b>ly:pt</b> <i>num</i>	[Funzione]
<i>num</i> printer points.	
<b>ly:register-stencil-expression</b> <i>symbol</i>	[Funzione]
Add <i>symbol</i> as head of a stencil expression.	
<b>ly:relative-group-extent</b> <i>elements common axis</i>	[Funzione]
Determine the extent of <i>elements</i> relative to <i>common</i> in the <i>axis</i> direction.	
<b>ly:reset-all-fonts</b>	[Funzione]
Forget all about previously loaded fonts.	
<b>ly:round-filled-box</b> <i>xext yext blot</i>	[Funzione]
Make a <b>Stencil</b> object that prints a black box of dimensions <i>xext</i> , <i>yext</i> and roundness <i>blot</i> .	
<b>ly:round-filled-polygon</b> <i>points blot</i>	[Funzione]
Make a <b>Stencil</b> object that prints a black polygon with corners at the points defined by <i>points</i> (list of coordinate pairs) and roundness <i>blot</i> .	

- ly:run-translator** *mus output-def* [Funzione]  
 Process *mus* according to *output-def*. An interpretation context is set up, and *mus* is interpreted with it. The context is returned in its final state.  
 Optionally, this routine takes an object-key to uniquely identify the score block containing it.
- ly:score?** *x* [Funzione]  
 Is *x* a **Score** object?
- ly:score-add-output-def!** *score def* [Funzione]  
 Add an output definition *def* to *score*.
- ly:score-embedded-format** *score layout* [Funzione]  
 Run *score* through *layout* (an output definition) scaled to correct output-scale already, returning a list of layout-lines.
- ly:score-error?** *score* [Funzione]  
 Was there an error in the score?
- ly:score-header** *score* [Funzione]  
 Return score header.
- ly:score-music** *score* [Funzione]  
 Return score music.
- ly:score-output-defs** *score* [Funzione]  
 All output definitions in a score.
- ly:score-set-header!** *score module* [Funzione]  
 Set the score header.
- ly:set-default-scale** *scale* [Funzione]  
 Set the global default scale. This determines the tuning of pitches with no accidentals or key signatures. The first pitch is C. Alterations are calculated relative to this scale. The number of pitches in this scale determines the number of scale steps that make up an octave. Usually the 7-note major scale.
- ly:set-grob-modification-callback** *cb* [Funzione]  
 Specify a procedure that will be called every time LilyPond modifies a grob property. The callback will receive as arguments the grob that is being modified, the name of the C++ file in which the modification was requested, the line number in the C++ file in which the modification was requested, the name of the function in which the modification was requested, the property to be changed, and the new value for the property.
- ly:set-middle-C!** *context* [Funzione]  
 Set the **middleCPosition** variable in *context* based on the variables **middleCClefPosition** and **middleCOffset**.
- ly:set-option** *var val* [Funzione]  
 Set a program option.
- ly:set-property-cache-callback** *cb* [Funzione]  
 Specify a procedure that will be called whenever lilypond calculates a callback function and caches the result. The callback will receive as arguments the grob whose property it is, the name of the property, the name of the callback that calculated the property, and the new (cached) value of the property.

<code>ly:simple-closure?</code> <i>clos</i>	[Funzione]
Is <i>clos</i> a simple closure?	
<code>ly:skyline?</code> <i>x</i>	[Funzione]
Is <i>x</i> a Skyline object?	
<code>ly:skyline-pair?</code> <i>x</i>	[Funzione]
Is <i>x</i> a Skyline_pair object?	
<code>ly:slur-score-count</code>	[Funzione]
count number of slur scores.	
<code>ly:smob-protects</code>	[Funzione]
Return LilyPond's internal smob protection list.	
<code>ly:solve-spring-rod-problem</code> <i>springs rods length ragged</i>	[Funzione]
Solve a spring and rod problem for <i>count</i> objects, that are connected by <i>count</i> -1 <i>springs</i> , and an arbitrary number of <i>rods</i> . <i>count</i> is implicitly given by <i>springs</i> and <i>rods</i> . The <i>springs</i> argument has the format (ideal, inverse_hook) and <i>rods</i> is of the form (idx1, idx2, distance).	
<i>length</i> is a number, <i>ragged</i> a boolean.	
The function returns a list containing the force (positive for stretching, negative for compressing and #f for non-satisfied constraints) followed by <i>spring-count</i> +1 positions of the objects.	
<code>ly:source-file?</code> <i>x</i>	[Funzione]
Is <i>x</i> a Source_file object?	
<code>ly:spanner?</code> <i>g</i>	[Funzione]
Is <i>g</i> a spanner object?	
<code>ly:spanner-bound</code> <i>spanner dir</i>	[Funzione]
Get one of the bounds of <i>spanner</i> . <i>dir</i> is -1 for left, and 1 for right.	
<code>ly:spanner-broken-into</code> <i>spanner</i>	[Funzione]
Return broken-into list for <i>spanner</i> .	
<code>ly:spanner-set-bound!</code> <i>spanner dir item</i>	[Funzione]
Set grob <i>item</i> as bound in direction <i>dir</i> for <i>spanner</i> .	
<code>ly:spawn</code> <i>command rest</i>	[Funzione]
Simple interface to g_spawn_sync <i>str</i> . The error is formatted with <i>format</i> and <i>rest</i> .	
<code>ly:spring?</code> <i>x</i>	[Funzione]
Is <i>x</i> a Spring object?	
<code>ly:spring-set-inverse-compress-strength!</code> <i>spring strength</i>	[Funzione]
Set the inverse compress <i>strength</i> of <i>spring</i> .	
<code>ly:spring-set-inverse-stretch-strength!</code> <i>spring strength</i>	[Funzione]
Set the inverse stretch <i>strength</i> of <i>spring</i> .	
<code>ly:staff-symbol-line-thickness</code> <i>grob</i>	[Funzione]
Returns the line-thickness of the staff associated with <i>grob</i> .	
<code>ly:staff-symbol-staff-radius</code> <i>grob</i>	[Funzione]
Returns the radius of the staff associated with <i>grob</i> .	

<b>ly:staff-symbol-staff-space</b> <i>grob</i>	[Funzione]
Returns the <b>staff-space</b> of the staff associated with <i>grob</i> .	
<b>ly:start-environment</b>	[Funzione]
Return the environment (a list of strings) that was in effect at program start.	
<b>ly:stderr-redirect</b> <i>file-name mode</i>	[Funzione]
Redirect stderr to <i>file-name</i> , opened with <i>mode</i> .	
<b>ly:stencil?</b> <i>x</i>	[Funzione]
Is <i>x</i> a <b>Stencil</b> object?	
<b>ly:stencil-add</b> <i>args</i>	[Funzione]
Combine stencils. Takes any number of arguments.	
<b>ly:stencil-aligned-to</b> <i>stil axis dir</i>	[Funzione]
Align <i>stil</i> using its own extents. <i>dir</i> is a number. -1 and 1 are left and right, respectively. Other values are interpolated (so 0 means the center).	
<b>ly:stencil-combine-at-edge</b> <i>first axis direction second padding</i>	[Funzione]
Construct a stencil by putting <i>second</i> next to <i>first</i> . <i>axis</i> can be 0 (x-axis) or 1 (y-axis). <i>direction</i> can be -1 (left or down) or 1 (right or up). The stencils are juxtaposed with <i>padding</i> as extra space. <i>first</i> and <i>second</i> may also be '()' or #f.	
<b>ly:stencil-empty?</b> <i>stil</i>	[Funzione]
Return whether <i>stil</i> is empty.	
<b>ly:stencil-expr</b> <i>stil</i>	[Funzione]
Return the expression of <i>stil</i> .	
<b>ly:stencil-extent</b> <i>stil axis</i>	[Funzione]
Return a pair of numbers signifying the extent of <i>stil</i> in <i>axis</i> direction (0 or 1 for x and y axis, respectively).	
<b>ly:stencil-fonts</b> <i>s</i>	[Funzione]
Analyze <i>s</i> , and return a list of fonts used in <i>s</i> .	
<b>ly:stencil-in-color</b> <i>stc r g b</i>	[Funzione]
Put <i>stc</i> in a different color.	
<b>ly:stencil-rotate</b> <i>stil angle x y</i>	[Funzione]
Return a stencil <i>stil</i> rotated <i>angle</i> degrees around the relative offset (x, y). E.g., an offset of (-1, 1) will rotate the stencil around the left upper corner.	
<b>ly:stencil-rotate-absolute</b> <i>stil angle x y</i>	[Funzione]
Return a stencil <i>stil</i> rotated <i>angle</i> degrees around point (x, y), given in absolute coordinates.	
<b>ly:stencil-scale</b> <i>stil x y</i>	[Funzione]
Scale <i>stil</i> using the horizontal and vertical scaling factors <i>x</i> and <i>y</i> .	
<b>ly:stencil-translate</b> <i>stil offset</i>	[Funzione]
Return a <i>stil</i> , but translated by <i>offset</i> (a pair of numbers).	
<b>ly:stencil-translate-axis</b> <i>stil amount axis</i>	[Funzione]
Return a copy of <i>stil</i> but translated by <i>amount</i> in <i>axis</i> direction.	
<b>ly:stream-event?</b> <i>obj</i>	[Funzione]
Is <i>obj</i> a <b>Stream_event</b> object?	

- ly:string-percent-encode** *str* [Funzione]  
 Encode all characters in string *str* with hexadecimal percent escape sequences, with the following exceptions: characters -, ., /, and \_; and characters in ranges 0-9, A-Z, and a-z.
- ly:string-substitute** *a b s* [Funzione]  
 Replace string *a* by string *b* in string *s*.
- ly:system-font-load** *name* [Funzione]  
 Load the OpenType system font '**name.otf**'. Fonts loaded with this command must contain three additional SFNT font tables called LILC, LILF, and LILY, needed for typesetting musical elements. Currently, only the Emmentaler and the Emmentaler-Brace fonts fulfill these requirements.  
 Note that only **ly:font-get-glyph** and derived code (like **\lookup**) can access glyphs from the system fonts; text strings are handled exclusively via the Pango interface.
- ly:text-interface::interpret-markup** [Funzione]  
 Convert a text markup into a stencil. Takes three arguments, *layout*, *props*, and *markup*.  
*layout* is a **\layout** block; it may be obtained from a grob with **ly:grob-layout**. *props* is an alist chain, i.e. a list of alists. This is typically obtained with **(ly:grob-alist-chain grob (ly:output-def-lookup layout 'text-font-defaults))**. *markup* is the markup text to be processed.
- ly:translate-cpp-warning-scheme** *str* [Funzione]  
 Translates a string in C++ printf format and modifies it to use it for scheme formatting.
- ly:translator?** *x* [Funzione]  
 Is *x* a Translator object?
- ly:translator-context** *trans* [Funzione]  
 Return the context of the translator object *trans*.
- ly:translator-description** *me* [Funzione]  
 Return an alist of properties of translator *me*.
- ly:translator-group?** *x* [Funzione]  
 Is *x* a Translator\_group object?
- ly:translator-name** *trans* [Funzione]  
 Return the type name of the translator object *trans*. The name is a symbol.
- ly:transpose-key-alist** *l pit* [Funzione]  
 Make a new key alist of *l* transposed by pitch *pit*.
- ly:truncate-list!** *lst i* [Funzione]  
 Take at most the first *i* of list *lst*.
- ly:ttf->pfa** *ttf-file-name idx* [Funzione]  
 Convert the contents of a TrueType font file to PostScript Type 42 font, returning it as a string. The optional *idx* argument is useful for TrueType collections (TTC) only; it specifies the font index within the TTC. The default value of *idx* is 0.
- ly:ttf-ps-name** *ttf-file-name idx* [Funzione]  
 Extract the PostScript name from a TrueType font. The optional *idx* argument is useful for TrueType collections (TTC) only; it specifies the font index within the TTC. The default value of *idx* is 0.

<code>ly:undead?</code> <i>x</i>	[Funzione]
Is <i>x</i> a <code>Undead</code> object?	
<code>ly:unit</code>	[Funzione]
Return the unit used for lengths as a string.	
<code>ly:unpure-pure-container?</code> <i>clos</i>	[Funzione]
Is <i>clos</i> an unpure pure container?	
<code>ly:unpure-pure-container-pure-part</code> <i>pc</i>	[Funzione]
Return the pure part of <i>pc</i> .	
<code>ly:unpure-pure-container-unpure-part</code> <i>pc</i>	[Funzione]
Return the unpure part of <i>pc</i> .	
<code>ly:usage</code>	[Funzione]
Print usage message.	
<code>ly:verbose-output?</code>	[Funzione]
Was verbose output requested, i.e. loglevel at least <code>DEBUG</code> ?	
<code>ly:version</code>	[Funzione]
Return the current lilypond version as a list, e.g., <code>(1 3 127 uu1)</code> .	
<code>ly:warning</code> <i>str rest</i>	[Funzione]
A Scheme callable function to issue the warning <i>str</i> . The message is formatted with <b>format</b> and <i>rest</i> .	
<code>ly:warning-located</code> <i>location str rest</i>	[Funzione]
A Scheme callable function to issue the warning <i>str</i> at the specified location in an input file. The message is formatted with <b>format</b> and <i>rest</i> .	
<code>ly:wide-char-&gt;utf-8</code> <i>wc</i>	[Funzione]
Encode the Unicode codepoint <i>wc</i> , an integer, as UTF-8.	

## Appendice B Cheat sheet

Syntax	Description	Example
<code>1 2 8 16</code>	durations	
<code>c4. c4..</code>	augmentation dots	
<code>c d e f g a b</code>	scale	
<code>fis bes</code>	alteration	
<code>\clef treble \clef bass</code>	clefs	
<code>\time 3/4 \time 4/4</code>	time signature	
<code>r4 r8</code>	rest	
<code>d ~ d</code>	tie	
<code>\key es \major</code>	key signature	

`note'`

raise octave

`note,`

lower octave

`c( d e)`

slur

`c\ ( c( d) e\ )`

phrasing slur

`a8[ b]`

beam

`<< \new Staff ... >>`

more staves

`c-> c-.`

articulations

`c2\mf c\s fz`

dynamics

`a\< a a\!`

crescendo

`a\> a a\!`

decrescendo

`< >`

chord

`\partial 8`

pickup / upbeat

`\times 2/3 {f g a}`

triplets

`\grace`

grace notes

`\lyricmode { twinkle }`

entering lyrics

twinkle

`\new Lyrics`

printing lyrics

twinkle

`twin -- kle`

lyric hyphen

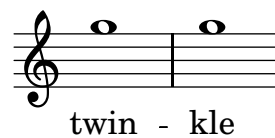
`\chordmode { c:dim f:maj7 }`

chords

`\context ChordNames`

printing chord names

 $C^{\circ} F^{\triangle}$ `<<{e f} \ \ {c d}>>`

polyphony

`s4 s8 s16`

spacer rests

## Appendice C Grammatica di LilyPond

Questa appendice contiene una descrizione della grammatica di LilyPond, come generata dall'analizzatore sintattico.

Grammar

```

1 start_symbol: lilypond

3 start_symbol: "#{ " embedded_lilypond

4 lilypond: /* empty */
5           | lilypond toplevel_expression
6           | lilypond assignment
7           | lilypond error
8           | lilypond "\version-error"

10 toplevel_expression: lilypond_header
11                     | book_block
12                     | bookpart_block
13                     | score_block
14                     | composite_music
15                     | full_markup
16                     | full_markup_list
17                     | output_def

18 embedded_scm_bare: SCM_TOKEN
19                  | SCM_IDENTIFIER

20 embedded_scm_bare_arg: embedded_scm_bare
21                      | STRING
22                      | STRING_IDENTIFIER
23                      | full_markup
24                      | full_markup_list
25                      | context_modification
26                      | score_block
27                      | context_def_spec_block
28                      | book_block
29                      | bookpart_block
30                      | output_def

31 embedded_scm: embedded_scm_bare
32              | scm_function_call

33 embedded_scm_arg: embedded_scm_bare_arg
34                  | scm_function_call
35                  | music_arg

36 scm_function_call: SCM_FUNCTION function_arglist

37 embedded_lilypond: /* empty */
38                  | identifier_init
39                  | music_embedded music_embedded music_list

```

```

40          | error
41          | "\version-error" embedded_lilypond

42 lilypond_header_body: /* empty */
43          | lilypond_header_body assignment

44 lilypond_header: "\header" '{' lilypond_header_body '}'

45 assignment_id: STRING
46          | LYRICS_STRING

47 assignment: assignment_id '=' identifier_init
48          | assignment_id property_path '=' identifier_init
49          | embedded_scm

50 identifier_init: score_block
51          | book_block
52          | bookpart_block
53          | output_def
54          | context_def_spec_block
55          | music_assign
56          | post_event_nofinger
57          | number_expression
58          | FRACTION
59          | string
60          | embedded_scm
61          | full_markup
62          | full_markup_list
63          | context_modification

64 context_def_spec_block: "\context" '{' context_def_spec_body '}'

65 context_mod_arg: embedded_scm
66          | composite_music

67 context_mod_embedded: context_mod_arg

68 context_def_spec_body: /* empty */
69          | CONTEXT_DEF_IDENTIFIER
70          | context_def_spec_body context_mod
71          | context_def_spec_body context_modification
72          | context_def_spec_body context_mod_embedded

73 book_block: "\book" '{' book_body '}'

74 book_body: /* empty */
75          | BOOK_IDENTIFIER
76          | book_body paper_block
77          | book_body bookpart_block
78          | book_body score_block
79          | book_body composite_music
80          | book_body full_markup

```

```

81          | book_body full_markup_list

83 book_body: book_body lilypond_header
84          | book_body embedded_scm
85          | book_body error

86 bookpart_block: "\bookpart" '{' bookpart_body '}'

87 bookpart_body: /* empty */
88              | BOOK_IDENTIFIER
89              | bookpart_body paper_block
90              | bookpart_body score_block
91              | bookpart_body composite_music
92              | bookpart_body full_markup
93              | bookpart_body full_markup_list

95 bookpart_body: bookpart_body lilypond_header
96              | bookpart_body embedded_scm
97              | bookpart_body error

98 score_block: "\score" '{' score_body '}'

99 score_body: music
100          | SCORE_IDENTIFIER

102 score_body: score_body lilypond_header
103          | score_body output_def
104          | score_body error

105 paper_block: output_def

106 output_def: output_def_body '}'

107 output_def_head: "\paper"
108                | "\midi"
109                | "\layout"

110 output_def_head_with_mode_switch: output_def_head

111 music_or_context_def: music_arg

113 music_or_context_def: "\context" '{' context_def_spec_body '}'

114 output_def_body: output_def_head_with_mode_switch '{'
115                | output_def_head_with_mode_switch
116                  '{'
117                    OUTPUT_DEF_IDENTIFIER
118                  | output_def_body assignment

118 output_def_body: output_def_body music_or_context_def
119                | output_def_body error

```

```

120 tempo_event: "\tempo" steno_duration '=' tempo_range
121             | "\tempo" scalar_closed steno_duration '=' tempo_range
122             | "\tempo" scalar

123 music_list: /* empty */
124             | music_list music_embedded
125             | music_list error

126 braced_music_list: '{' music_list '}'

127 music: music_arg
128       | lyric_element_music

129 music_embedded: music
130               | embedded_scm

131 music_arg: simple_music
132           | composite_music

133 music_assign: simple_music
134             | composite_music
135             | lyric_element_music

136 repeated_music: "\repeat" simple_string unsigned_number music
137               | "\repeat"
                  simple_string
                  unsigned_number
                  music
                  "\alternative"
                  braced_music_list

138 sequential_music: "\sequential" braced_music_list
139                 | braced_music_list

140 simultaneous_music: "\simultaneous" braced_music_list
141                   | "<<" music_list ">>"

142 simple_music: event_chord
143             | music_property_def
144             | context_change

146 context_modification: "\with" '{' context_mod_list '}'
147                     | "\with" CONTEXT_MOD_IDENTIFIER
148                     | CONTEXT_MOD_IDENTIFIER
149                     | "\with" embedded_scm_closed

150 optional_context_mod: /* empty */
151                     | context_modification

152 context_mod_list: /* empty */
153                 | context_mod_list context_mod
154                 | context_mod_list CONTEXT_MOD_IDENTIFIER

```

```

176 function_arglist_closed_nonbackup: function_arglist_nonbackup_common
177     | "optional?"
        "scheme?"
        function_arglist
        embedded_scm_arg_closed
178     | "optional?"
        "scheme?"
        function_arglist_closed
        bare_number_closed

179 function_arglist_nonbackup: function_arglist_nonbackup_common
180     | "optional?"
        "scheme?"
        function_arglist
        embedded_scm_arg
181     | "optional?"
        "scheme?"
        function_arglist_closed
        bare_number

182 function_arglist_keep: function_arglist_common
183     | function_arglist_backup

184 function_arglist_closed_keep: function_arglist_closed_common
185     | function_arglist_backup

186 function_arglist_backup: "optional?"
        "scheme?"
        function_arglist_keep
        embedded_scm_arg_closed
187     | "optional?"
        "scheme?"
        function_arglist_closed_keep
        post_event_nofinger
188     | "optional?"
        "scheme?"
        function_arglist_keep
        lyric_element
189     | "optional?"
        "scheme?"
        function_arglist_closed_keep
        UNSIGNED
190     | "optional?"
        "scheme?"
        function_arglist_closed_keep
        REAL
191     | "optional?"
        "scheme?"
        function_arglist_closed_keep
        NUMBER_IDENTIFIER
192     | "optional?"
        "scheme?"

```

```

        function_arglist_closed_keep
        FRACTION
193      | "optional?"
        "scheme?"
        function_arglist_closed_keep
        '-'
        UNSIGNED
194      | "optional?"
        "scheme?"
        function_arglist_closed_keep
        '-'
        REAL
195      | "optional?"
        "scheme?"
        function_arglist_closed_keep
        '-'
        NUMBER_IDENTIFIER
196      | "optional?"
        "ly:pitch?"
        function_arglist_keep
        pitch_also_in_chords
197      | "optional?"
        "ly:duration?"
        function_arglist_closed_keep
        duration_length
198      | "optional?"
        "scheme?"
        function_arglist_backup
        "(backed-up?)"
199      | function_arglist_backup
        "(reparsed?)"
        embedded_scm_arg_closed
200      | function_arglist_backup
        "(reparsed?)"
        bare_number

201 function_arglist: function_arglist_common
202                  | function_arglist_nonbackup

203 function_arglist_common: function_arglist_bare
204                          | "scheme?"
                            function_arglist_optional
                            embedded_scm_arg
205                          | "scheme?"
                            function_arglist_closed_optional
                            bare_number
206                          | "scheme?"
                            function_arglist_closed_optional
                            FRACTION
207                          | "scheme?"
                            function_arglist_closed_optional
                            post_event_nofinger

```

```

208             | function_arglist_common_minus
209             | function_arglist_common_lyric

210 function_arglist_common_lyric: "scheme?"
                                function_arglist_optional
                                lyric_element
211             | function_arglist_common_lyric
                                "(reparsed?)"
                                lyric_element_arg

212 function_arglist_common_minus: "scheme?"
                                function_arglist_closed_optional
                                '-'
                                UNSIGNED
213             | "scheme?"
                                function_arglist_closed_optional
                                '-'
                                REAL
214             | "scheme?"
                                function_arglist_closed_optional
                                '-'
                                NUMBER_IDENTIFIER
215             | function_arglist_common_minus
                                "(reparsed?)"
                                bare_number

216 function_arglist_closed: function_arglist_closed_common
217             | function_arglist_closed_nonbackup

218 function_arglist_closed_common: function_arglist_bare
219             | "scheme?"
                                function_arglist_optional
                                embedded_scm_arg_closed
220             | "scheme?"
                                function_arglist_closed_optional
                                bare_number
221             | "scheme?"
                                function_arglist_closed_optional
                                '-'
                                UNSIGNED
222             | "scheme?"
                                function_arglist_closed_optional
                                '-'
                                REAL
223             | "scheme?"
                                function_arglist_closed_optional
                                '-'
                                NUMBER_IDENTIFIER
224             | "scheme?"
                                function_arglist_closed_optional
                                post_event_nofinger
225             | "scheme?"

```

```

                function_arglist_closed_optional
                FRACTION
226             | "scheme?"
                function_arglist_optional
                lyric_element

227 function_arglist_optional: function_arglist_keep
228             | function_arglist_backup "(backed-up?)"
229             | "optional?"
                "ly:pitch?"
                function_arglist_optional
230             | "optional?"
                "ly:duration?"
                function_arglist_optional

231 function_arglist_closed_optional: function_arglist_closed_keep
232             | function_arglist_backup
                "(backed-up?)"
233             | "optional?"
                "ly:pitch?"
                function_arglist_closed_optional
234             | "optional?"
                "ly:duration?"
                function_arglist_closed_optional

235 embedded_scm_closed: embedded_scm_bare
236             | scm_function_call_closed

237 embedded_scm_arg_closed: embedded_scm_bare_arg
238             | scm_function_call_closed
239             | closed_music

240 scm_function_call_closed: SCM_FUNCTION function_arglist_closed

241 function_arglist_bare: EXPECT_NO_MORE_ARGS
242             | "ly:pitch?"
                function_arglist_optional
                pitch_also_in_chords
243             | "ly:duration?"
                function_arglist_closed_optional
                duration_length
244             | "optional?"
                "ly:pitch?"
                function_arglist_skip
                "\default"
245             | "optional?"
                "ly:duration?"
                function_arglist_skip
                "\default"
246             | "optional?"
                "scheme?"
                function_arglist_skip

```

```

                                "\default"

247 music_function_call: MUSIC_FUNCTION function_arglist

248 optional_id: /* empty */
249             | '=' simple_string

250 complex_music: music_function_call
251             | repeated_music
252             | re_rhythmed_music
253             | complex_music_prefix music

254 complex_music_prefix: "\context"
                        simple_string
                        optional_id
                        optional_context_mod
255             | "\new"
                        simple_string
                        optional_id
                        optional_context_mod

256 mode_changed_music: mode_changing_head grouped_music_list
257             | mode_changing_head_with_context
                        optional_context_mod
                        grouped_music_list

258 mode_changing_head: "\notemode"
259             | "\drummode"
260             | "\figuremode"
261             | "\chordmode"
262             | "\lyricmode"

263 mode_changing_head_with_context: "\drums"
264             | "\figures"
265             | "\chords"
266             | "\lyrics"

268 new_lyrics: "\addlyrics" composite_music

270 new_lyrics: new_lyrics "\addlyrics" 0 composite_music

271 re_rhythmed_music: composite_music new_lyrics

273 re_rhythmed_music: "\lyricsto" simple_string 1 music

274 context_change: "\change" STRING '=' STRING

275 property_path_revved: embedded_scm_closed
276             | property_path_revved embedded_scm_closed

277 property_path: property_path_revved

```

```

278 property_operation: STRING '=' scalar
279             | "\unset" simple_string
280             | "\override" simple_string property_path '=' scalar
281             | "\revert" simple_string embedded_scm

282 context_def_mod: "\consists"
283             | "\remove"
284             | "\accepts"
285             | "\defaultchild"
286             | "\denies"
287             | "\alias"
288             | "\type"
289             | "\description"
290             | "\name"

291 context_mod: property_operation
292             | context_def_mod STRING
293             | context_def_mod embedded_scm

294 context_prop_spec: simple_string
295             | simple_string '.' simple_string

296 simple_music_property_def: "\override"
                           context_prop_spec
                           property_path
                           '='
                           scalar
297             | "\revert" context_prop_spec embedded_scm
298             | "\set" context_prop_spec '=' scalar
299             | "\unset" context_prop_spec

300 music_property_def: simple_music_property_def

301 string: STRING
302       | STRING_IDENTIFIER
303       | string '+' string

304 simple_string: STRING
305             | LYRICS_STRING
306             | STRING_IDENTIFIER

307 scalar: embedded_scm_arg
308       | bare_number
309       | FRACTION
310       | lyric_element

311 scalar_closed: embedded_scm_arg_closed
312             | bare_number
313             | FRACTION
314             | lyric_element

315 event_chord: simple_element post_events

```

```

316          | simple_chord_elements post_events
317          | CHORD_REPETITION optional_notemode_duration post_events
318          | MULTI_MEASURE_REST optional_notemode_duration post_events
319          | command_element
320          | note_chord_element

321 note_chord_element: chord_body optional_notemode_duration post_events

322 chord_body: "<" chord_body_elements ">"

323 chord_body_elements: /* empty */
324                   | chord_body_elements chord_body_element

325 chord_body_element: pitch
                      exclamations
                      questions
                      octave_check
                      post_events
326                   | DRUM_PITCH post_events
327                   | music_function_chord_body

328 music_function_chord_body: music_function_call
329                   | MUSIC_IDENTIFIER

330 music_function_event: MUSIC_FUNCTION function_arglist_closed

331 event_function_event: EVENT_FUNCTION function_arglist_closed

332 command_element: command_event
333                 | "\["
334                 | "\]"
335                 | "\"
336                 | "'"

337 command_event: "\~"
338              | tempo_event

339 post_events: /* empty */
340            | post_events post_event

341 post_event_nofinger: direction_less_event
342                   | script_dir music_function_event
343                   | "--"
344                   | "__"
345                   | script_dir direction_reqd_event
346                   | script_dir direction_less_event
347                   | string_number_event
348                   | '^' fingering
349                   | '_' fingering

350 post_event: post_event_nofinger
351           | '-' fingering

```

```

352 string_number_event: E_UNSIGNED

353 direction_less_char: '['
354                     | ']'
355                     | '~'
356                     | '('
357                     | ')'
358                     | "\!"
359                     | "\"("
360                     | "\\)"
361                     | ">"
362                     | "<"

363 direction_less_event: direction_less_char
364                     | EVENT_IDENTIFIER
365                     | tremolo_type
366                     | event_function_event

367 direction_reqd_event: gen_text_def
368                     | script_abbreviation

369 octave_check: /* empty */
370             | '='
371             | '=' sub_quotes
372             | '=' sup_quotes

373 sup_quotes: '''
374           | sup_quotes '''

375 sub_quotes: ','
376           | sub_quotes ','

377 steno_pitch: NOTENAME_PITCH
378           | NOTENAME_PITCH sup_quotes
379           | NOTENAME_PITCH sub_quotes

380 steno_tonic_pitch: TONICNAME_PITCH
381                 | TONICNAME_PITCH sup_quotes
382                 | TONICNAME_PITCH sub_quotes

383 pitch: steno_pitch
384       | PITCH_IDENTIFIER

385 pitch_also_in_chords: pitch
386                   | steno_tonic_pitch

387 gen_text_def: full_markup
388             | simple_string

389 fingering: UNSIGNED

```

```

390 script_abbreviation: '^'
391                      | '+'
392                      | '-'
393                      | '|'
394                      | ">"
395                      | '.'
396                      | '_'

397 script_dir: '_'
398           | '^'
399           | '-'

400 duration_length: multiplied_duration

401 maybe_notemode_duration: /* empty */
402                        | multiplied_duration

403 optional_notemode_duration: maybe_notemode_duration

404 steno_duration: bare_unsigned dots
405              | DURATION_IDENTIFIER dots

406 multiplied_duration: steno_duration
407                   | multiplied_duration '*' bare_unsigned
408                   | multiplied_duration '*' FRACTION

409 dots: /* empty */
410      | dots '.'

411 tremolo_type: ':'
412            | ':' bare_unsigned

413 bass_number: UNSIGNED
414           | STRING
415           | full_markup

416 figured_bass_alteration: '-'
417                       | '+'
418                       | '!'

419 bass_figure: "_"
420           | bass_number
421           | bass_figure ']'
422           | bass_figure figured_bass_alteration
423           | bass_figure figured_bass_modification

424 figured_bass_modification: "\+"
425                       | "\!"
426                       | '/'
427                       | "\"

428 br_bass_figure: bass_figure

```

```

429          | '[' bass_figure

430 figure_list: /* empty */
431          | figure_list br_bass_figure

432 figure_spec: FIGURE_OPEN figure_list FIGURE_CLOSE

433 optional_rest: /* empty */
434          | "\rest"

435 simple_element: pitch
                  exclamations
                  questions
                  octave_check
                  maybe_notemode_duration
                  optional_rest
436          | DRUM_PITCH optional_notemode_duration
437          | RESTNAME optional_notemode_duration

438 simple_chord_elements: new_chord
439          | figure_spec optional_notemode_duration

440 lyric_element: lyric_markup
441          | LYRICS_STRING

442 lyric_element_arg: lyric_element
443          | lyric_element multiplied_duration post_events
444          | lyric_element post_event post_events
445          | LYRIC_ELEMENT optional_notemode_duration post_events

446 lyric_element_music: lyric_element
                      optional_notemode_duration
                      post_events

447 new_chord: steno_tonic_pitch optional_notemode_duration
448          | steno_tonic_pitch
                  optional_notemode_duration
                  chord_separator
                  chord_items

449 chord_items: /* empty */
450          | chord_items chord_item

451 chord_separator: ":"
452          | "^"
453          | "/" steno_tonic_pitch
454          | "/" steno_tonic_pitch

455 chord_item: chord_separator
456          | step_numbers
457          | CHORD_MODIFIER

```

```
458 step_numbers: step_number
459             | step_numbers '.' step_number

460 step_number: bare_unsigned
461           | bare_unsigned '+'
462           | bare_unsigned "-"

463 tempo_range: bare_unsigned
464           | bare_unsigned '~' bare_unsigned

465 number_expression: number_expression '+' number_term
466                 | number_expression '-' number_term
467                 | number_term

468 number_term: number_factor
469           | number_factor '*' number_factor
470           | number_factor '/' number_factor

471 number_factor: '-' number_factor
472           | bare_number

473 bare_number: bare_number_closed
474           | UNSIGNED NUMBER_IDENTIFIER
475           | REAL NUMBER_IDENTIFIER

476 bare_number_closed: UNSIGNED
477                 | REAL
478                 | NUMBER_IDENTIFIER

479 bare_unsigned: UNSIGNED

480 unsigned_number: UNSIGNED
481                 | NUMBER_IDENTIFIER

482 exclamations: /* empty */
483           | exclamations '!'

484 questions: /* empty */
485           | questions '?'

486 lyric_markup: LYRIC_MARKUP_IDENTIFIER

488 lyric_markup: LYRIC_MARKUP 2 markup_top

489 full_markup_list: MARKUPLIST_IDENTIFIER

491 full_markup_list: "\markuplist" 3 markup_list

492 full_markup: MARKUP_IDENTIFIER

494 full_markup: "\markup" 4 markup_top
```

```

495 markup_top: markup_list
496           | markup_head_1_list simple_markup
497           | simple_markup

499 markup_scm: embedded_scm_bare 5 "(backed-up?)"

500 markup_list: MARKUPLIST_IDENTIFIER
501           | markup_composed_list
502           | markup_braced_list
503           | markup_command_list
504           | markup_scm MARKUPLIST_IDENTIFIER

505 markup_composed_list: markup_head_1_list markup_braced_list

506 markup_braced_list: '{' markup_braced_list_body '}'

507 markup_braced_list_body: /* empty */
508                       | markup_braced_list_body markup
509                       | markup_braced_list_body markup_list

510 markup_command_list: MARKUP_LIST_FUNCTION markup_command_list_arguments

511 markup_command_basic_arguments: "markup-list?"
                                markup_command_list_arguments
                                markup_list
512                       | "scheme?"
                                markup_command_list_arguments
                                embedded_scm_closed
513                       | EXPECT_NO_MORE_ARGS

514 markup_command_list_arguments: markup_command_basic_arguments
515                       | "markup?"
                                markup_command_list_arguments
                                markup

516 markup_head_1_item: MARKUP_FUNCTION
                    "markup?"
                    markup_command_list_arguments

517 markup_head_1_list: markup_head_1_item
518                 | markup_head_1_list markup_head_1_item

519 simple_markup: STRING
520             | MARKUP_IDENTIFIER
521             | LYRIC_MARKUP_IDENTIFIER
522             | STRING_IDENTIFIER

524 simple_markup: "\\score" 6 '{' score_body '}'
525             | MARKUP_FUNCTION markup_command_basic_arguments
526             | markup_scm MARKUP_IDENTIFIER

527 markup: markup_head_1_list simple_markup

```

528 | simple\_markup

Terminals, with rules where they appear

```

181 186 187 188 189 190 191 192 193 194 195 196 197 198 229 230
189 190 191 192 193 194 195 198 204 205 206 207 210 212 213 214
219 220 221 222 223 224 225 226 246 512
233 234 244 245 246
416 466 471
"#{" (352) 3
"(backed-up?)" (347) 198 228 232 499
"(reparsed?)" (348) 199 200 211 215
"--" (317) 462
"--" (338) 343
"/" (318) 453
"/+" (314) 454
":" (316) 451
"<" (319) 322
"<<" (321) 141
">" (320) 322 394
">>" (322) 141
"!\" (327) 358 425
\" (323) 335 427
\" (329) 359
\" \" (326) 360
\"+\" (332) 424
\"<\" (331) 362
\">\" (324) 361
\"[\" (328) 333
\"]\" (330) 334
\"accepts\" (273) 284
\"addlyrics\" (262) 268 270
\"alias\" (274) 287
\"alternative\" (260) 137
\"book\" (275) 73
\"bookpart\" (276) 86
\"C[haracter]\" (325)
\"change\" (277) 274
\"chordmode\" (278) 261
\"chords\" (279) 265
\"consists\" (280) 282
\"context\" (281) 64 113 254
\"default\" (263) 244 245 246
\"defaultchild\" (282) 285
\"denies\" (283) 286
\"description\" (284) 289
\"drummode\" (285) 259
\"drums\" (286) 263
\"figuremode\" (287) 260

```

"\figures" (288) 264  
 "\header" (289) 44  
 "\layout" (291) 109  
 "\lyricmode" (292) 262  
 "\lyrics" (293) 266  
 "\lyricsto" (294) 273  
 "\markup" (295) 494  
 "\markuplist" (296) 491  
 "\midi" (297) 108  
 "\name" (298) 290  
 "\new" (313) 255  
 "\notemode" (299) 258  
 "\override" (300) 280 296  
 "\paper" (301) 107  
 "\remove" (302) 283  
 "\repeat" (259) 136 137  
 "\rest" (303) 434  
 "\revert" (304) 281 297  
 "\score" (305) 98 524  
 "\sequential" (306) 138  
 "\set" (307) 298  
 "\simultaneous" (308) 140  
 "\tempo" (309) 120 121 122  
 "\type" (310) 288  
 "\unset" (311) 279 299  
 "\version-error" (290) 8 41  
 "\with" (312) 146 147 149  
 "~" (333) 337  
 "^" (315) 452  
 "\_" (337) 419  
 "\_\_" (334) 344  
 "ly:duration?" (345) 167 170 197 230 234 243 245  
 "ly:pitch?" (344) 166 169 196 229 233 242 244  
 "markup-list?" (349) 511  
 "markup?" (343) 515 516  
 "optional?" (350) 166 167 168 169 170 171 172 173 174 175 177 178 180  
 "scheme?" (346) 168 171 172 173 174 175 177 178 180 181 186 187 188  
 \$end (0) 0  
 '!' (33) 418 483  
 ''' (39) 373 374  
 '(' (40) 356  
 ')' (41) 357  
 '\*' (42) 407 408 469  
 '+' (43) 303 391 417 461 465  
 ',' (44) 375 376  
 '-' (45) 173 174 175 193 194 195 212 213 214 221 222 223 351 392 399  
 '.' (46) 295 395 410 459  
 '/' (47) 426 470  
 ':' (58) 411 412  
 '=' (61) 47 48 120 121 249 274 278 280 296 298 370 371 372  
 '?' (63) 485  
 '[' (91) 353 429

']' (93) 354 421  
 '^' (94) 348 390 398  
 '\_' (95) 349 396 397  
 '{' (123) 44 64 73 86 98 113 114 115 126 146 506 524  
 '|' (124) 336 393  
 '}' (125) 44 64 73 86 98 106 113 126 146 506 524  
 '~' (126) 355 464  
 BOOK\_IDENTIFIER (353) 75 88  
 CHORD\_MODIFIER (355) 457  
 CHORD\_REPETITION (356) 317  
 CHORDMODIFIER\_PITCH (354)  
 CHORDMODIFIERS (339)  
 COMPOSITE (261)  
 CONTEXT\_DEF\_IDENTIFIER (357) 69  
 CONTEXT\_MOD\_IDENTIFIER (358) 147 148 154  
 DRUM\_PITCH (359) 326 436  
 DURATION\_IDENTIFIER (265) 405  
 E\_UNSIGNED (342) 352  
 error (256) 7 40 85 97 104 119 125  
 EVENT\_FUNCTION (361) 331  
 EVENT\_IDENTIFIER (360) 364  
 EXPECT\_NO\_MORE\_ARGS (351) 241 513  
 FIGURE\_CLOSE (335) 432  
 FIGURE\_OPEN (336) 432  
 FRACTION (362) 58 171 192 206 225 309 313 408  
 FUNCTION\_ARGLIST (264)  
 LYRIC\_ELEMENT (364) 445  
 LYRIC\_MARKUP (340) 488  
 LYRIC\_MARKUP\_IDENTIFIER (365) 486 521  
 LYRICS\_STRING (363) 46 305 441  
 MARKUP\_FUNCTION (366) 516 525  
 MARKUP\_IDENTIFIER (368) 492 520 526  
 MARKUP\_LIST\_FUNCTION (367) 510  
 MARKUPLIST\_IDENTIFIER (369) 489 500 504  
 MULTI\_MEASURE\_REST (341) 318  
 MUSIC\_FUNCTION (370) 247 330  
 MUSIC\_IDENTIFIER (371) 161 329  
 NOTENAME\_PITCH (269) 377 378 379  
 NUMBER\_IDENTIFIER (271) 175 191 195 214 223 474 475 478 481  
 OUTPUT\_DEF\_IDENTIFIER (372) 115  
 PITCH\_IDENTIFIER (270) 384  
 PREC\_BOT (258)  
 PREC\_TOP (272)  
 REAL (266) 174 190 194 213 222 475 477  
 RESTNAME (373) 437  
 SCM\_FUNCTION (374) 36 240  
 SCM\_IDENTIFIER (375) 19  
 SCM\_TOKEN (376) 18  
 SCORE\_IDENTIFIER (377) 100  
 STRING (378) 21 45 274 278 292 301 304 414 519  
 STRING\_IDENTIFIER (379) 22 302 306 522  
 TONICNAME\_PITCH (268) 380 381 382

UNARY\_MINUS (380)

UNSIGNED (267) 173 189 193 212 221 389 413 474 476 479 480

Nonterminals, with rules where they appear

assignment (162)

on left: 47 48 49, on right: 6 43 116

assignment\_id (161)

on left: 45 46, on right: 47 48

bare\_number\_closed (307)

on left: 476 477 478, on right: 178 473

bass\_number (283)

on left: 413 414 415, on right: 420

book\_block (168)

on left: 73, on right: 11 28 51

bookpart\_block (171)

on left: 86, on right: 12 29 52 77

br\_bass\_figure (287)

on left: 428 429, on right: 431

braced\_music\_list (187)

on left: 126, on right: 137 138 139 140

chord\_body (250)

on left: 322, on right: 321

chord\_body\_element (252)

on left: 325 326 327, on right: 324

chord\_body\_elements (251)

on left: 323 324, on right: 322 324

chord\_item (299)

on left: 455 456 457, on right: 450

chord\_items (297)

on left: 449 450, on right: 448 450

chord\_separator (298)

on left: 451 452 453 454, on right: 448 455

closed\_music (201)

on left: 158 159, on right: 159 239

command\_element (256)

on left: 332 333 334 335 336, on right: 319

command\_event (257)

on left: 337 338, on right: 332

complex\_music (225)

on left: 250 251 252 253, on right: 156

complex\_music\_prefix (226)

on left: 254 255, on right: 159 253

context\_change (235)

on left: 274, on right: 144

context\_def\_spec\_block (164)

on left: 64, on right: 27 54

context\_mod (240)

on left: 291 292 293, on right: 70 153

context\_mod\_arg (165)

on left: 65 66, on right: 67

```

context_mod_embedded (166)
  on left: 67, on right: 72 155
context_prop_spec (241)
  on left: 294 295, on right: 296 297 298 299
direction_less_event (263)
  on left: 363 364 365 366, on right: 341 346
direction_reqd_event (264)
  on left: 367 368, on right: 345
dots (281)
  on left: 409 410, on right: 404 405 410
duration_length (276)
  on left: 400, on right: 170 197 243
embedded_lilypond (158)
  on left: 37 38 39 40 41, on right: 3 41
embedded_scm_arg (156)
  on left: 33 34 35, on right: 180 204 307
embedded_scm_bare (153)
  on left: 18 19, on right: 20 31 235 499
embedded_scm_closed (219)
  on left: 235 236, on right: 149 275 276 512
event_chord (248)
  on left: 315 316 317 318 319 320, on right: 142
event_function_event (255)
  on left: 331, on right: 366
exclamations (310)
  on left: 482 483, on right: 325 435 483
figure_list (288)
  on left: 430 431, on right: 431 432
figure_spec (289)
  on left: 432, on right: 439
figured_bass_alteration (284)
  on left: 416 417 418, on right: 422
figured_bass_modification (286)
  on left: 424 425 426 427, on right: 423
fingering (273)
  on left: 389, on right: 348 349 351
full_markup (316)
  on left: 492 494, on right: 15 23 61 80 92 387 415
full_markup_list (314)
  on left: 489 491, on right: 16 24 62 81 93
function_arglist (211)
  on left: 201 202, on right: 36 169 177 180 247
function_arglist_common_lyric (213)
  on left: 210 211, on right: 209 211
function_arglist_keep (208)
  on left: 182 183, on right: 186 188 196 227
function_arglist_nonbackup (207)
  on left: 179 180 181, on right: 202
gen_text_def (272)
  on left: 387 388, on right: 367
grouped_music_list (203)
  on left: 163 164, on right: 162 256 257

```

```

lilypond (150)
  on left: 4 5 6 7 8, on right: 1 5 6 7 8
lilypond_header (160)
  on left: 44, on right: 10 83 95 102
lilypond_header_body (159)
  on left: 42 43, on right: 43 44
lyric_element_arg (294)
  on left: 442 443 444 445, on right: 211
lyric_element_music (295)
  on left: 446, on right: 128 135
lyric_markup (312)
  on left: 486 488, on right: 440
markup (332)
  on left: 527 528, on right: 508 515
markup_braced_list (323)
  on left: 506, on right: 502 505
markup_braced_list_body (324)
  on left: 507 508 509, on right: 506 508 509
markup_command_list (325)
  on left: 510, on right: 503
markup_composed_list (322)
  on left: 505, on right: 501
markup_head_1_item (328)
  on left: 516, on right: 517 518
markup_head_1_list (329)
  on left: 517 518, on right: 496 505 518 527
markup_list (321)
  on left: 500 501 502 503 504, on right: 491 495 509 511
markup_scm (319)
  on left: 499, on right: 504 526
markup_top (318)
  on left: 495 496 497, on right: 488 494
maybe_notemode_duration (277)
  on left: 401 402, on right: 403 435
mode_changed_music (227)
  on left: 256 257, on right: 160
mode_changing_head (228)
  on left: 258 259 260 261 262, on right: 256
music (188)
  on left: 127 128, on right: 99 129 136 137 253 273
music_arg (190)
  on left: 131 132, on right: 35 111 127
music_assign (191)
  on left: 133 134 135, on right: 55
music_bare (202)
  on left: 160 161 162, on right: 157 158
music_embedded (189)
  on left: 129 130, on right: 39 124
music_function_call (223)
  on left: 247, on right: 250 328
music_function_chord_body (253)
  on left: 328 329, on right: 327

```

music\_function\_event (254)  
    on left: 330, on right: 342  
music\_list (186)  
    on left: 123 124 125, on right: 39 124 125 126 141  
music\_or\_context\_def (181)  
    on left: 111 113, on right: 118  
music\_property\_def (243)  
    on left: 300, on right: 143  
new\_chord (296)  
    on left: 447 448, on right: 438  
new\_lyrics (230)  
    on left: 268 270, on right: 270 271  
note\_chord\_element (249)  
    on left: 321, on right: 320  
number\_expression (303)  
    on left: 465 466 467, on right: 57 465 466  
number\_factor (305)  
    on left: 471 472, on right: 468 469 470 471  
number\_term (304)  
    on left: 468 469 470, on right: 465 466 467  
octave\_check (265)  
    on left: 369 370 371 372, on right: 325 435  
optional\_context\_mod (198)  
    on left: 150 151, on right: 254 255 257  
optional\_id (224)  
    on left: 248 249, on right: 254 255  
optional\_rest (290)  
    on left: 433 434, on right: 435  
output\_def (178)  
    on left: 106, on right: 17 30 53 103 105  
output\_def\_head (179)  
    on left: 107 108 109, on right: 110  
output\_def\_head\_with\_mode\_switch (180)  
    on left: 110, on right: 114 115  
paper\_block (177)  
    on left: 105, on right: 76 89  
pitch (270)  
    on left: 383 384, on right: 325 385 435  
pitch\_also\_in\_chords (271)  
    on left: 385 386, on right: 169 196 242  
post\_event (260)  
    on left: 350 351, on right: 340 444  
property\_operation (238)  
    on left: 278 279 280 281, on right: 291  
property\_path (237)  
    on left: 277, on right: 48 280 296  
property\_path\_revved (236)  
    on left: 275 276, on right: 276 277  
questions (311)  
    on left: 484 485, on right: 325 435 485  
re\_rhythmed\_music (233)  
    on left: 271 273, on right: 252

```

repeated_music (192)
  on left: 136 137, on right: 251
scalar (246)
  on left: 307 308 309 310, on right: 122 278 280 296 298
scalar_closed (247)
  on left: 311 312 313 314, on right: 121
scm_function_call (157)
  on left: 36, on right: 32 34
scm_function_call_closed (221)
  on left: 240, on right: 236 238
score_block (174)
  on left: 98, on right: 13 26 50 78 90
script_dir (275)
  on left: 397 398 399, on right: 342 345 346
sequential_music (193)
  on left: 138 139, on right: 164
simple_chord_elements (292)
  on left: 438 439, on right: 316
simple_element (291)
  on left: 435 436 437, on right: 315
simple_music (195)
  on left: 142 143 144, on right: 131 133
simple_music_property_def (242)
  on left: 296 297 298 299, on right: 300
simultaneous_music (194)
  on left: 140 141, on right: 163
start_symbol (148)
  on left: 1 3, on right: 0
steno_duration (279)
  on left: 404 405, on right: 120 121 406
steno_pitch (268)
  on left: 377 378 379, on right: 383
step_number (301)
  on left: 460 461 462, on right: 458 459
step_numbers (300)
  on left: 458 459, on right: 456 459
string (244)
  on left: 301 302 303, on right: 59 303
string_number_event (261)
  on left: 352, on right: 347
sub_quotes (267)
  on left: 375 376, on right: 371 376 379 382
sup_quotes (266)
  on left: 373 374, on right: 372 374 378 381
tempo_event (185)
  on left: 120 121 122, on right: 338
tempo_range (302)
  on left: 463 464, on right: 120 121
toplevel_expression (151)
  on left: 10 11 12 13 14 15 16 17, on right: 5
tremolo_type (282)
  on left: 411 412, on right: 365

```

```
unsigned_number (309)
  on left: 480 481, on right: 136 137
```

# Appendix D GNU Free Documentation License

Version 1.3, 3 November 2008

Copyright © 2000, 2001, 2002, 2007, 2008 Free Software Foundation, Inc.

<http://fsf.org/>

Everyone is permitted to copy and distribute verbatim copies of this license document, but changing it is not allowed.

## 0. PREAMBLE

The purpose of this License is to make a manual, textbook, or other functional and useful document *free* in the sense of freedom: to assure everyone the effective freedom to copy and redistribute it, with or without modifying it, either commercially or noncommercially. Secondly, this License preserves for the author and publisher a way to get credit for their work, while not being considered responsible for modifications made by others.

This License is a kind of “copyleft”, which means that derivative works of the document must themselves be free in the same sense. It complements the GNU General Public License, which is a copyleft license designed for free software.

We have designed this License in order to use it for manuals for free software, because free software needs free documentation: a free program should come with manuals providing the same freedoms that the software does. But this License is not limited to software manuals; it can be used for any textual work, regardless of subject matter or whether it is published as a printed book. We recommend this License principally for works whose purpose is instruction or reference.

## 1. APPLICABILITY AND DEFINITIONS

This License applies to any manual or other work, in any medium, that contains a notice placed by the copyright holder saying it can be distributed under the terms of this License. Such a notice grants a world-wide, royalty-free license, unlimited in duration, to use that work under the conditions stated herein. The “Document”, below, refers to any such manual or work. Any member of the public is a licensee, and is addressed as “you”. You accept the license if you copy, modify or distribute the work in a way requiring permission under copyright law.

A “Modified Version” of the Document means any work containing the Document or a portion of it, either copied verbatim, or with modifications and/or translated into another language.

A “Secondary Section” is a named appendix or a front-matter section of the Document that deals exclusively with the relationship of the publishers or authors of the Document to the Document’s overall subject (or to related matters) and contains nothing that could fall directly within that overall subject. (Thus, if the Document is in part a textbook of mathematics, a Secondary Section may not explain any mathematics.) The relationship could be a matter of historical connection with the subject or with related matters, or of legal, commercial, philosophical, ethical or political position regarding them.

The “Invariant Sections” are certain Secondary Sections whose titles are designated, as being those of Invariant Sections, in the notice that says that the Document is released under this License. If a section does not fit the above definition of Secondary then it is not allowed to be designated as Invariant. The Document may contain zero Invariant Sections. If the Document does not identify any Invariant Sections then there are none.

The “Cover Texts” are certain short passages of text that are listed, as Front-Cover Texts or Back-Cover Texts, in the notice that says that the Document is released under this License. A Front-Cover Text may be at most 5 words, and a Back-Cover Text may be at most 25 words.

A “Transparent” copy of the Document means a machine-readable copy, represented in a format whose specification is available to the general public, that is suitable for revising the document straightforwardly with generic text editors or (for images composed of pixels) generic paint programs or (for drawings) some widely available drawing editor, and that is suitable for input to text formatters or for automatic translation to a variety of formats suitable for input to text formatters. A copy made in an otherwise Transparent file format whose markup, or absence of markup, has been arranged to thwart or discourage subsequent modification by readers is not Transparent. An image format is not Transparent if used for any substantial amount of text. A copy that is not “Transparent” is called “Opaque”.

Examples of suitable formats for Transparent copies include plain ASCII without markup, Texinfo input format, LaTeX input format, SGML or XML using a publicly available DTD, and standard-conforming simple HTML, PostScript or PDF designed for human modification. Examples of transparent image formats include PNG, XCF and JPG. Opaque formats include proprietary formats that can be read and edited only by proprietary word processors, SGML or XML for which the DTD and/or processing tools are not generally available, and the machine-generated HTML, PostScript or PDF produced by some word processors for output purposes only.

The “Title Page” means, for a printed book, the title page itself, plus such following pages as are needed to hold, legibly, the material this License requires to appear in the title page. For works in formats which do not have any title page as such, “Title Page” means the text near the most prominent appearance of the work’s title, preceding the beginning of the body of the text.

The “publisher” means any person or entity that distributes copies of the Document to the public.

A section “Entitled XYZ” means a named subunit of the Document whose title either is precisely XYZ or contains XYZ in parentheses following text that translates XYZ in another language. (Here XYZ stands for a specific section name mentioned below, such as “Acknowledgements”, “Dedications”, “Endorsements”, or “History”.) To “Preserve the Title” of such a section when you modify the Document means that it remains a section “Entitled XYZ” according to this definition.

The Document may include Warranty Disclaimers next to the notice which states that this License applies to the Document. These Warranty Disclaimers are considered to be included by reference in this License, but only as regards disclaiming warranties: any other implication that these Warranty Disclaimers may have is void and has no effect on the meaning of this License.

## 2. VERBATIM COPYING

You may copy and distribute the Document in any medium, either commercially or noncommercially, provided that this License, the copyright notices, and the license notice saying this License applies to the Document are reproduced in all copies, and that you add no other conditions whatsoever to those of this License. You may not use technical measures to obstruct or control the reading or further copying of the copies you make or distribute. However, you may accept compensation in exchange for copies. If you distribute a large enough number of copies you must also follow the conditions in section 3.

You may also lend copies, under the same conditions stated above, and you may publicly display copies.

## 3. COPYING IN QUANTITY

If you publish printed copies (or copies in media that commonly have printed covers) of the Document, numbering more than 100, and the Document’s license notice requires Cover Texts, you must enclose the copies in covers that carry, clearly and legibly, all these Cover Texts: Front-Cover Texts on the front cover, and Back-Cover Texts on the back cover. Both

covers must also clearly and legibly identify you as the publisher of these copies. The front cover must present the full title with all words of the title equally prominent and visible. You may add other material on the covers in addition. Copying with changes limited to the covers, as long as they preserve the title of the Document and satisfy these conditions, can be treated as verbatim copying in other respects.

If the required texts for either cover are too voluminous to fit legibly, you should put the first ones listed (as many as fit reasonably) on the actual cover, and continue the rest onto adjacent pages.

If you publish or distribute Opaque copies of the Document numbering more than 100, you must either include a machine-readable Transparent copy along with each Opaque copy, or state in or with each Opaque copy a computer-network location from which the general network-using public has access to download using public-standard network protocols a complete Transparent copy of the Document, free of added material. If you use the latter option, you must take reasonably prudent steps, when you begin distribution of Opaque copies in quantity, to ensure that this Transparent copy will remain thus accessible at the stated location until at least one year after the last time you distribute an Opaque copy (directly or through your agents or retailers) of that edition to the public.

It is requested, but not required, that you contact the authors of the Document well before redistributing any large number of copies, to give them a chance to provide you with an updated version of the Document.

#### 4. MODIFICATIONS

You may copy and distribute a Modified Version of the Document under the conditions of sections 2 and 3 above, provided that you release the Modified Version under precisely this License, with the Modified Version filling the role of the Document, thus licensing distribution and modification of the Modified Version to whoever possesses a copy of it. In addition, you must do these things in the Modified Version:

- A. Use in the Title Page (and on the covers, if any) a title distinct from that of the Document, and from those of previous versions (which should, if there were any, be listed in the History section of the Document). You may use the same title as a previous version if the original publisher of that version gives permission.
- B. List on the Title Page, as authors, one or more persons or entities responsible for authorship of the modifications in the Modified Version, together with at least five of the principal authors of the Document (all of its principal authors, if it has fewer than five), unless they release you from this requirement.
- C. State on the Title page the name of the publisher of the Modified Version, as the publisher.
- D. Preserve all the copyright notices of the Document.
- E. Add an appropriate copyright notice for your modifications adjacent to the other copyright notices.
- F. Include, immediately after the copyright notices, a license notice giving the public permission to use the Modified Version under the terms of this License, in the form shown in the Addendum below.
- G. Preserve in that license notice the full lists of Invariant Sections and required Cover Texts given in the Document's license notice.
- H. Include an unaltered copy of this License.
- I. Preserve the section Entitled "History", Preserve its Title, and add to it an item stating at least the title, year, new authors, and publisher of the Modified Version as given on the Title Page. If there is no section Entitled "History" in the Document, create one stating the title, year, authors, and publisher of the Document as given on its

Title Page, then add an item describing the Modified Version as stated in the previous sentence.

- J. Preserve the network location, if any, given in the Document for public access to a Transparent copy of the Document, and likewise the network locations given in the Document for previous versions it was based on. These may be placed in the “History” section. You may omit a network location for a work that was published at least four years before the Document itself, or if the original publisher of the version it refers to gives permission.
- K. For any section Entitled “Acknowledgements” or “Dedications”, Preserve the Title of the section, and preserve in the section all the substance and tone of each of the contributor acknowledgements and/or dedications given therein.
- L. Preserve all the Invariant Sections of the Document, unaltered in their text and in their titles. Section numbers or the equivalent are not considered part of the section titles.
- M. Delete any section Entitled “Endorsements”. Such a section may not be included in the Modified Version.
- N. Do not retitle any existing section to be Entitled “Endorsements” or to conflict in title with any Invariant Section.
- O. Preserve any Warranty Disclaimers.

If the Modified Version includes new front-matter sections or appendices that qualify as Secondary Sections and contain no material copied from the Document, you may at your option designate some or all of these sections as invariant. To do this, add their titles to the list of Invariant Sections in the Modified Version’s license notice. These titles must be distinct from any other section titles.

You may add a section Entitled “Endorsements”, provided it contains nothing but endorsements of your Modified Version by various parties—for example, statements of peer review or that the text has been approved by an organization as the authoritative definition of a standard.

You may add a passage of up to five words as a Front-Cover Text, and a passage of up to 25 words as a Back-Cover Text, to the end of the list of Cover Texts in the Modified Version. Only one passage of Front-Cover Text and one of Back-Cover Text may be added by (or through arrangements made by) any one entity. If the Document already includes a cover text for the same cover, previously added by you or by arrangement made by the same entity you are acting on behalf of, you may not add another; but you may replace the old one, on explicit permission from the previous publisher that added the old one.

The author(s) and publisher(s) of the Document do not by this License give permission to use their names for publicity for or to assert or imply endorsement of any Modified Version.

## 5. COMBINING DOCUMENTS

You may combine the Document with other documents released under this License, under the terms defined in section 4 above for modified versions, provided that you include in the combination all of the Invariant Sections of all of the original documents, unmodified, and list them all as Invariant Sections of your combined work in its license notice, and that you preserve all their Warranty Disclaimers.

The combined work need only contain one copy of this License, and multiple identical Invariant Sections may be replaced with a single copy. If there are multiple Invariant Sections with the same name but different contents, make the title of each such section unique by adding at the end of it, in parentheses, the name of the original author or publisher of that section if known, or else a unique number. Make the same adjustment to the section titles in the list of Invariant Sections in the license notice of the combined work.

In the combination, you must combine any sections Entitled “History” in the various original documents, forming one section Entitled “History”; likewise combine any sections Entitled “Acknowledgements”, and any sections Entitled “Dedications”. You must delete all sections Entitled “Endorsements.”

## 6. COLLECTIONS OF DOCUMENTS

You may make a collection consisting of the Document and other documents released under this License, and replace the individual copies of this License in the various documents with a single copy that is included in the collection, provided that you follow the rules of this License for verbatim copying of each of the documents in all other respects.

You may extract a single document from such a collection, and distribute it individually under this License, provided you insert a copy of this License into the extracted document, and follow this License in all other respects regarding verbatim copying of that document.

## 7. AGGREGATION WITH INDEPENDENT WORKS

A compilation of the Document or its derivatives with other separate and independent documents or works, in or on a volume of a storage or distribution medium, is called an “aggregate” if the copyright resulting from the compilation is not used to limit the legal rights of the compilation’s users beyond what the individual works permit. When the Document is included in an aggregate, this License does not apply to the other works in the aggregate which are not themselves derivative works of the Document.

If the Cover Text requirement of section 3 is applicable to these copies of the Document, then if the Document is less than one half of the entire aggregate, the Document’s Cover Texts may be placed on covers that bracket the Document within the aggregate, or the electronic equivalent of covers if the Document is in electronic form. Otherwise they must appear on printed covers that bracket the whole aggregate.

## 8. TRANSLATION

Translation is considered a kind of modification, so you may distribute translations of the Document under the terms of section 4. Replacing Invariant Sections with translations requires special permission from their copyright holders, but you may include translations of some or all Invariant Sections in addition to the original versions of these Invariant Sections. You may include a translation of this License, and all the license notices in the Document, and any Warranty Disclaimers, provided that you also include the original English version of this License and the original versions of those notices and disclaimers. In case of a disagreement between the translation and the original version of this License or a notice or disclaimer, the original version will prevail.

If a section in the Document is Entitled “Acknowledgements”, “Dedications”, or “History”, the requirement (section 4) to Preserve its Title (section 1) will typically require changing the actual title.

## 9. TERMINATION

You may not copy, modify, sublicense, or distribute the Document except as expressly provided under this License. Any attempt otherwise to copy, modify, sublicense, or distribute it is void, and will automatically terminate your rights under this License.

However, if you cease all violation of this License, then your license from a particular copyright holder is reinstated (a) provisionally, unless and until the copyright holder explicitly and finally terminates your license, and (b) permanently, if the copyright holder fails to notify you of the violation by some reasonable means prior to 60 days after the cessation.

Moreover, your license from a particular copyright holder is reinstated permanently if the copyright holder notifies you of the violation by some reasonable means, this is the first time you have received notice of violation of this License (for any work) from that copyright holder, and you cure the violation prior to 30 days after your receipt of the notice.

Termination of your rights under this section does not terminate the licenses of parties who have received copies or rights from you under this License. If your rights have been terminated and not permanently reinstated, receipt of a copy of some or all of the same material does not give you any rights to use it.

#### 10. FUTURE REVISIONS OF THIS LICENSE

The Free Software Foundation may publish new, revised versions of the GNU Free Documentation License from time to time. Such new versions will be similar in spirit to the present version, but may differ in detail to address new problems or concerns. See <http://www.gnu.org/copyleft/>.

Each version of the License is given a distinguishing version number. If the Document specifies that a particular numbered version of this License “or any later version” applies to it, you have the option of following the terms and conditions either of that specified version or of any later version that has been published (not as a draft) by the Free Software Foundation. If the Document does not specify a version number of this License, you may choose any version ever published (not as a draft) by the Free Software Foundation. If the Document specifies that a proxy can decide which future versions of this License can be used, that proxy’s public statement of acceptance of a version permanently authorizes you to choose that version for the Document.

#### 11. RELICENSING

“Massive Multiauthor Collaboration Site” (or “MMC Site”) means any World Wide Web server that publishes copyrightable works and also provides prominent facilities for anybody to edit those works. A public wiki that anybody can edit is an example of such a server. A “Massive Multiauthor Collaboration” (or “MMC”) contained in the site means any set of copyrightable works thus published on the MMC site.

“CC-BY-SA” means the Creative Commons Attribution-Share Alike 3.0 license published by Creative Commons Corporation, a not-for-profit corporation with a principal place of business in San Francisco, California, as well as future copyleft versions of that license published by that same organization.

“Incorporate” means to publish or republish a Document, in whole or in part, as part of another Document.

An MMC is “eligible for relicensing” if it is licensed under this License, and if all works that were first published under this License somewhere other than this MMC, and subsequently incorporated in whole or in part into the MMC, (1) had no cover texts or invariant sections, and (2) were thus incorporated prior to November 1, 2008.

The operator of an MMC Site may republish an MMC contained in the site under CC-BY-SA on the same site at any time before August 1, 2009, provided the MMC is eligible for relicensing.

## ADDENDUM: How to use this License for your documents

To use this License in a document you have written, include a copy of the License in the document and put the following copyright and license notices just after the title page:

```
Copyright (C)  year  your name.
Permission is granted to copy, distribute and/or modify this document
under the terms of the GNU Free Documentation License, Version 1.3
or any later version published by the Free Software Foundation;
with no Invariant Sections, no Front-Cover Texts, and no Back-Cover
Texts.  A copy of the license is included in the section entitled ``GNU
Free Documentation License''.
```

If you have Invariant Sections, Front-Cover Texts and Back-Cover Texts, replace the “with...Texts.” line with this:

```
with the Invariant Sections being list their titles, with
the Front-Cover Texts being list, and with the Back-Cover Texts
being list.
```

If you have Invariant Sections without Cover Texts, or some other combination of the three, merge those two alternatives to suit the situation.

If your document contains nontrivial examples of program code, we recommend releasing these examples in parallel under your choice of free software license, such as the GNU General Public License, to permit their use in free software.

## Appendice E Indice dei comandi di LilyPond

Questo indice elenca tutti i comandi e le parole chiave di LilyPond con dei collegamenti alle sezioni del manuale che descrivono il loro uso. Ogni collegamento è composto da due parti. La prima parte porta al punto esatto del manuale in cui compaiono il comando o la parola chiave; la seconda parte porta all'inizio della sezione del manuale in cui compaiono il comando o la parola.

!	~
! ..... 5	~ ..... 379
,	-
' ..... 2	- ..... 239
,	\
, ..... 2	\! ..... 110
-	\( ..... 120
- ..... 108	\) ..... 120
.	\< ..... 110
. ..... 41	\> ..... 110
/	\abs-fontsize ..... 217, 624
/ ..... 380	\accent ..... 108
/+ ..... 380	\accepts ..... 545, 546, 547
:	\acciaccatura ..... 100
: ..... 143	\accidentalStyle ..... 23
<	\addChordShape ..... 339
< ..... 145	\addInstrumentDefinition ..... 186, 193
<...> ..... 145	\addlyrics ..... 233, 235, 236
=	\addQuote ..... 187
= ..... 9	\aeolian ..... 20
>	\afterGrace ..... 101
> ..... 145	\aikenHeads ..... 36
?	\aikenHeadsMinor ..... 36
? ..... 5	\alias ..... 545
[	\allowPageTurn ..... 498
[ ..... 85	\alternative ..... 130
]	\appendToTag ..... 463
] ..... 85	\appoggiatura ..... 100
	\arpeggio ..... 124
	\arpeggioArrowDown ..... 124
	\arpeggioArrowUp ..... 124
	\arpeggioBracket ..... 125
	\arpeggioNormal ..... 124
	\arpeggioParenthesis ..... 125
	\arpeggioParenthesisDashed ..... 125
	\arrow-head ..... 223, 647
	\ascendens ..... 412, 419
	\auctum ..... 412, 419
	\augmentum ..... 419
	\auto-footnote ..... 660
	\autoBeamOff ..... 74, 297
	\autoBeamOn ..... 74
	\autochange ..... 295
	\backslashed-digit ..... 661
	\balloonGrobText ..... 202
	\balloonLengthOff ..... 202
	\balloonLengthOn ..... 202
	\balloonText ..... 202
	\bar ..... 88, 92
	\barNumberCheck ..... 98
	\beam ..... 647

<code>\bendAfter</code> .....	122	<code>\doublesharp</code> .....	653
<code>\bold</code> .....	216, 624	<code>\downbow</code> .....	108, 306
<code>\book</code> .....	434, 437	<code>\downmordent</code> .....	108
<code>\bookOutputName</code> .....	436	<code>\downprall</code> .....	108
<code>\bookOutputSuffix</code> .....	436	<code>\draw-circle</code> .....	223, 648
<code>\bookpart</code> .....	435, 437, 496	<code>\draw-hline</code> .....	648
<code>\box</code> .....	222, 624	<code>\draw-line</code> .....	223, 649
<code>\bracket</code> .....	115, 222, 648	<code>\drummode</code> .....	165
<code>\break</code> .....	496	<code>\dynamic</code> .....	115, 625
<code>\breathe</code> .....	121	<code>\dynamicDown</code> .....	112
<code>\breve</code> .....	40, 50	<code>\dynamicNeutral</code> .....	112
<code>\cadenzaOff</code> .....	66	<code>\dynamicUp</code> .....	112
<code>\cadenzaOn</code> .....	66	<code>\easyHeadsOff</code> .....	34
<code>\caesura</code> .....	411	<code>\easyHeadsOn</code> .....	34
<code>\caps</code> .....	624	<code>\epsfile</code> .....	224, 649
<code>\cavum</code> .....	412, 419	<code>\espressivo</code> .....	108, 111
<code>\center-align</code> .....	219, 632	<code>\expandFullBarRests</code> .....	54, 55
<code>\center-column</code> .....	220, 633	<code>\eyeglasses</code> .....	661
<code>\change</code> .....	293	<code>\f</code> .....	110
<code>\char</code> .....	661	<code>\featherDurations</code> .....	87
<code>\chordmode</code> .....	5, 13, 336	<code>\fermata</code> .....	108
<code>\chordRepeats</code> .....	313	<code>\fermataMarkup</code> .....	55, 108
<code>\chords</code> .....	382	<code>\ff</code> .....	110
<code>\circle</code> .....	222, 648	<code>\fff</code> .....	110
<code>\clef</code> .....	16	<code>\ffff</code> .....	110
<code>\cm</code> .....	562	<code>\fffff</code> .....	110
<code>\coda</code> .....	108	<code>\fill-line</code> .....	221, 634
<code>\column</code> .....	220, 633	<code>\fill-with-pattern</code> .....	635
<code>\column-lines</code> .....	667	<code>\filled-box</code> .....	223, 649
<code>\combine</code> .....	223, 633	<code>\finalis</code> .....	411
<code>\compoundMeter</code> .....	70	<code>\finger</code> .....	196, 625
<code>\compressFullBarRests</code> .....	54, 55	<code>\flageolet</code> .....	108
<code>\concat</code> .....	634	<code>\flat</code> .....	653
<code>\consists</code> .....	545	<code>\flexa</code> .....	419
<code>\context</code> .....	535, 541	<code>\fontCaps</code> .....	625
<code>\cr</code> .....	110	<code>\fontsize</code> .....	217, 625
<code>\cresc</code> .....	111	<code>\footnote</code> .....	661
<code>\crescHairpin</code> .....	112	<code>\fp</code> .....	110
<code>\crescTextCresc</code> .....	112	<code>\fraction</code> .....	661
<code>\crossStaff</code> .....	297	<code>\frenchChords</code> .....	386
<code>\cueClef</code> .....	189	<code>\fret-diagram</code> .....	327, 657
<code>\cueDuring</code> .....	189	<code>\fret-diagram-terse</code> .....	329, 658
<code>\cueDuringWithClef</code> .....	189	<code>\fret-diagram-verbose</code> .....	330, 658
<code>\customTabClef</code> .....	653	<code>\fromproperty</code> .....	662
<code>\decr</code> .....	110	<code>\funkHeads</code> .....	36
<code>\decresc</code> .....	111	<code>\funkHeadsMinor</code> .....	36
<code>\defaultTimeSignature</code> .....	58	<code>\general-align</code> .....	220, 636
<code>\deminutum</code> .....	412, 419	<code>\germanChords</code> .....	386
<code>\denies</code> .....	545, 546, 547	<code>\glissando</code> .....	123
<code>\descendens</code> .....	412, 419	<code>\grace</code> .....	100
<code>\dim</code> .....	111	<code>\halfopen</code> .....	108
<code>\dimHairpin</code> .....	112	<code>\halign</code> .....	219, 637
<code>\dimTextDecr</code> .....	112	<code>\harmonic</code> .....	306, 315
<code>\dimTextDecresc</code> .....	112	<code>\harmonicByFret</code> .....	315
<code>\dimTextDim</code> .....	112	<code>\harmonicByRatio</code> .....	315
<code>\dir-column</code> .....	634	<code>\harmonicsOff</code> .....	306
<code>\displayLilyMusic</code> .....	480	<code>\harmonicsOn</code> .....	306
<code>\divisioMaior</code> .....	411	<code>\harp-pedal</code> .....	659
<code>\divisioMaxima</code> .....	411	<code>\hbracket</code> .....	222, 650
<code>\divisioMinima</code> .....	411	<code>\hcenter-in</code> .....	638
<code>\dorian</code> .....	20	<code>\header</code> .....	437
<code>\dotsDown</code> .....	41	<code>\hideKeySignature</code> .....	365
<code>\dotsNeutral</code> .....	41	<code>\hideNotes</code> .....	198
<code>\dotsUp</code> .....	41	<code>\hideSplitTiedTabNotes</code> .....	314
<code>\doubleflat</code> .....	653	<code>\hideStaffSwitch</code> .....	297

<code>\hspace</code> .....	638	<code>\mergeDifferentlyHeadedOn</code> .....	153
<code>\huge</code> .....	195	<code>\mf</code> .....	110
<code>\huge</code> .....	218	<code>\midi</code> .....	437
<code>\huge</code> .....	625	<code>\minor</code> .....	20
<code>\improvisationOff</code> .....	39	<code>\mixolydian</code> .....	20
<code>\improvisationOff</code> .....	72	<code>\mm</code> .....	562
<code>\improvisationOn</code> .....	39	<code>\modalInversion</code> .....	15
<code>\improvisationOn</code> .....	72	<code>\modalTranspose</code> .....	14
<code>\in</code> .....	562	<code>\mordent</code> .....	108
<code>\inclinatum</code> .....	412, 419	<code>\mp</code> .....	110
<code>\include</code> .....	460	<code>\musicglyph</code> .....	99, 654
<code>\inStaffSegno</code> .....	132	<code>\name</code> .....	545
<code>\instrumentSwitch</code> .....	186	<code>\natural</code> .....	654
<code>\inversion</code> .....	13	<code>\new</code> .....	535
<code>\ionian</code> .....	20	<code>\noBeam</code> .....	85
<code>\italianChords</code> .....	386	<code>\noBreak</code> .....	496
<code>\italic</code> .....	216, 626	<code>\noPageBreak</code> .....	497
<code>\justified-lines</code> .....	227, 667	<code>\noPageTurn</code> .....	498
<code>\justify</code> .....	221, 639	<code>\normal-size-sub</code> .....	627
<code>\justify-field</code> .....	639	<code>\normal-size-super</code> .....	217, 627
<code>\justify-string</code> .....	640	<code>\normal-text</code> .....	628
<code>\keepWithTag</code> .....	463	<code>\normalsize</code> .....	195
<code>\key</code> .....	19, 36	<code>\normalsize</code> .....	218
<code>\killCues</code> .....	193	<code>\normalsize</code> .....	628
<code>\label</code> .....	458	<code>\note</code> .....	654
<code>\laissezVibrer</code> .....	48	<code>\note-by-number</code> .....	654
<code>\large</code> .....	195	<code>\null</code> .....	219, 663
<code>\large</code> .....	218	<code>\number</code> .....	628
<code>\large</code> .....	626	<code>\numericTimeSignature</code> .....	58
<code>\larger</code> .....	217	<code>\octaveCheck</code> .....	9
<code>\larger</code> .....	218	<code>\on-the-fly</code> .....	449, 663
<code>\larger</code> .....	626	<code>\once</code> .....	555
<code>\layout</code> .....	437, 491, 541	<code>\oneVoice</code> .....	149
<code>\left-align</code> .....	219, 640	<code>\open</code> .....	108, 306
<code>\left-brace</code> .....	662	<code>\oriscus</code> .....	412, 419
<code>\left-column</code> .....	641	<code>\ottava</code> .....	21
<code>\lheel</code> .....	108	<code>\override</code> .....	554, 663
<code>\line</code> .....	641	<code>\override in \lyricmode</code> .....	232
<code>\linea</code> .....	412, 419	<code>\override-lines</code> .....	667
<code>\lineprall</code> .....	108	<code>\overrideTimeSignatureSettings</code> .....	59
<code>\locrian</code> .....	20	<code>\p</code> .....	110
<code>\longa</code> .....	40, 50	<code>\pad-around</code> .....	223, 641
<code>\longfermata</code> .....	108	<code>\pad-markup</code> .....	223, 642
<code>\lookup</code> .....	662	<code>\pad-to-box</code> .....	223, 642
<code>\lower</code> .....	219, 641	<code>\pad-x</code> .....	223, 642
<code>\ltoe</code> .....	108	<code>\page-link</code> .....	664
<code>\lydian</code> .....	20	<code>\page-ref</code> .....	458, 664
<code>\lyricmode</code> .....	232, 233	<code>\pageBreak</code> .....	497
<code>\lyricsto</code> .....	233, 235, 236	<code>\pageTurn</code> .....	498
<code>\magnify</code> .....	217, 626	<code>\paper</code> .....	437, 483
<code>\major</code> .....	20	<code>\parallelMusic</code> .....	163
<code>\makeClusters</code> .....	149	<code>\parenthesize</code> .....	201, 650
<code>\marcato</code> .....	108	<code>\partcombine</code> .....	158
<code>\mark</code> .....	98, 210	<code>\partcombineApart</code> .....	159
<code>\markalphabet</code> .....	663	<code>\partcombineAutomatic</code> .....	159
<code>\markletter</code> .....	663	<code>\partcombineChords</code> .....	159
<code>\markup</code> .....	210, 213, 214, 215	<code>\partcombineSoloI</code> .....	159
<code>\markuplist</code> .....	214, 227, 228	<code>\partcombineSoloII</code> .....	159
<code>\maxima</code> .....	40, 50	<code>\partcombineUnisono</code> .....	159
<code>\medium</code> .....	627	<code>\partial</code> .....	65, 130, 131
<code>\melisma</code> .....	239	<code>\path</code> .....	651
<code>\melismaEnd</code> .....	239	<code>\pattern</code> .....	664
<code>\mergeDifferentlyDottedOff</code> .....	153	<code>\pes</code> .....	419
<code>\mergeDifferentlyDottedOn</code> .....	153	<code>\phrasingSlurDashed</code> .....	120
<code>\mergeDifferentlyHeadedOff</code> .....	153	<code>\phrasingSlurDashPattern</code> .....	120

<code>\phrasingSlurDotted</code> .....	120	<code>\set</code> .....	76, 552
<code>\phrasingSlurDown</code> .....	120	<code>\sf</code> .....	110
<code>\phrasingSlurHalfDashed</code> .....	120	<code>\sff</code> .....	110
<code>\phrasingSlurHalfSolid</code> .....	120	<code>\sfz</code> .....	110
<code>\phrasingSlurNeutral</code> .....	120	<code>\sharp</code> .....	656
<code>\phrasingSlurSolid</code> .....	120	<code>\shiftOff</code> .....	153
<code>\phrasingSlurUp</code> .....	120	<code>\shiftOn</code> .....	153
<code>\phrygian</code> .....	20	<code>\shiftOnn</code> .....	153
<code>\pitchedTrill</code> .....	128	<code>\shiftOnnn</code> .....	153
<code>\portato</code> .....	108	<code>\shortfermata</code> .....	108
<code>\postscript</code> .....	224, 651	<code>\showKeySignature</code> .....	365
<code>\powerChords</code> .....	351	<code>\showStaffSwitch</code> .....	297
<code>\pp</code> .....	110	<code>\signumcongruentiae</code> .....	108
<code>\ppp</code> .....	110	<code>\simple</code> .....	629
<code>\pppp</code> .....	110	<code>\skip</code> .....	52, 255
<code>\ppppp</code> .....	110	<code>\slashed-digit</code> .....	665
<code>\prall</code> .....	108	<code>\slashedGrace</code> .....	100
<code>\pralldown</code> .....	108	<code>\slurDashed</code> .....	117
<code>\prallmordent</code> .....	108	<code>\slurDashPattern</code> .....	118
<code>\prallprall</code> .....	108	<code>\slurDotted</code> .....	117
<code>\prallup</code> .....	108	<code>\slurDown</code> .....	117
<code>\predefinedFretboardsOff</code> .....	346	<code>\slurHalfDashed</code> .....	118
<code>\predefinedFretboardsOn</code> .....	346	<code>\slurHalfSolid</code> .....	118
<code>\property-recursive</code> .....	664	<code>\slurNeutral</code> .....	117
<code>\pt</code> .....	562	<code>\slurSolid</code> .....	117
<code>\pushToTag</code> .....	463	<code>\slurUp</code> .....	118
<code>\put-adjacent</code> .....	643	<code>\small</code> .....	195
<code>\quilisma</code> .....	412, 419	<code>\small</code> .....	218
<code>\quoteDuring</code> .....	187, 189	<code>\small</code> .....	629
<code>\raise</code> .....	219, 643	<code>\smallCaps</code> .....	630
<code>\relative</code> .....	2, 5, 13, 296	<code>\smaller</code> .....	217
<code>\RemoveEmptyStaves</code> .....	180, 181	<code>\smaller</code> .....	218
<code>\removeWithTag</code> .....	463	<code>\smaller</code> .....	630
<code>\repeat</code> .....	130	<code>\snappizzicato</code> .....	108
<code>\repeat percent</code> .....	140	<code>\sostenutoOff</code> .....	299
<code>\repeat tremolo</code> .....	142	<code>\sostenutoOn</code> .....	299
<code>\repeatTie</code> .....	48, 133, 256	<code>\southernHarmonyHeads</code> .....	36
<code>\replace</code> .....	628	<code>\southernHarmonyHeadsMinor</code> .....	36
<code>\rest</code> .....	50	<code>\sp</code> .....	110
<code>\retrograde</code> .....	13	<code>\spp</code> .....	110
<code>\reverseturn</code> .....	108	<code>\staccatissimo</code> .....	108
<code>\revert</code> .....	554	<code>\staccato</code> .....	108
<code>\revertTimeSignatureSettings</code> .....	60	<code>\startGroup</code> .....	205
<code>\rfz</code> .....	110	<code>\startStaff</code> .....	173, 176
<code>\rheel</code> .....	108	<code>\startTrillSpan</code> .....	127
<code>\right-align</code> .....	219, 643	<code>\stemDown</code> .....	201
<code>\right-brace</code> .....	665	<code>\stemNeutral</code> .....	201
<code>\right-column</code> .....	643	<code>\stemUp</code> .....	201
<code>\rightHandFinger</code> .....	348	<code>\stencil</code> .....	665
<code>\roman</code> .....	629	<code>\stopGroup</code> .....	205
<code>\rotate</code> .....	644	<code>\stopped</code> .....	108
<code>\rounded-box</code> .....	222, 652	<code>\stopStaff</code> .....	173, 176, 180
<code>\rtoe</code> .....	108	<code>\stopTrillSpan</code> .....	127
<code>\sacredHarpHeads</code> .....	36	<code>\storePredefinedDiagram</code> .....	339
<code>\sacredHarpHeadsMinor</code> .....	36	<code>\stringTuning</code> .....	323
<code>\sans</code> .....	629	<code>\strophia</code> .....	412, 419
<code>\scale</code> .....	652	<code>\strut</code> .....	665
<code>\scaleDurations</code> .....	46, 68	<code>\sub</code> .....	217, 630
<code>\score</code> .....	433, 437, 655	<code>\super</code> .....	217, 630
<code>\segno</code> .....	108	<code>\sustainOff</code> .....	299
<code>\semiflat</code> .....	656	<code>\sustainOn</code> .....	299
<code>\semiGermanChords</code> .....	386	<code>\tabChordRepeats</code> .....	313
<code>\semisharp</code> .....	656	<code>\tabFullNotation</code> .....	311
<code>\sesquiflat</code> .....	656	<code>\table-of-contents</code> .....	460, 667
<code>\sesquisharp</code> .....	656	<code>\tag</code> .....	463

<code>\taor</code> .....	365
<code>\teeny</code> .....	195
<code>\teeny</code> .....	218
<code>\teeny</code> .....	631
<code>\tempo</code> .....	62
<code>\tenuto</code> .....	108
<code>\text</code> .....	631
<code>\textLengthOff</code> .....	55, 207
<code>\textLengthOn</code> .....	55, 207
<code>\textSpannerDown</code> .....	208
<code>\textSpannerNeutral</code> .....	208
<code>\textSpannerUp</code> .....	208
<code>\thumb</code> .....	108, 196
<code>\tied-lyric</code> .....	657
<code>\tieDashed</code> .....	48
<code>\tieDotted</code> .....	48
<code>\tieDown</code> .....	48
<code>\tieNeutral</code> .....	48
<code>\tieSolid</code> .....	48
<code>\tieUp</code> .....	48
<code>\time</code> .....	58, 76
<code>\times</code> .....	42, 68
<code>\tiny</code> .....	195
<code>\tiny</code> .....	218
<code>\tiny</code> .....	631
<code>\tocItem</code> .....	460
<code>\translate</code> .....	220, 644
<code>\translate-scaled</code> .....	220, 644
<code>\transparent</code> .....	665
<code>\transpose</code> .....	5, 10, 13
<code>\transposedCueDuring</code> .....	193
<code>\transposition</code> .....	22, 187
<code>\treCorde</code> .....	299
<code>\triangle</code> .....	223, 653
<code>\trill</code> .....	108, 127
<code>\tupletDown</code> .....	42
<code>\tupletNeutral</code> .....	42
<code>\tupletUp</code> .....	42
<code>\turn</code> .....	108
<code>\tweak</code> .....	556
<code>\type</code> .....	545
<code>\typewriter</code> .....	631
<code>\unaCorda</code> .....	299
<code>\underline</code> .....	216, 632
<code>\unfoldRepeats</code> .....	474
<code>\unHideNotes</code> .....	198
<code>\unset</code> .....	553
<code>\upbow</code> .....	108, 306
<code>\upmordent</code> .....	108
<code>\upprall</code> .....	108
<code>\upright</code> .....	632
<code>\varcoda</code> .....	108
<code>\vcenter</code> .....	645
<code>\verbatim-file</code> .....	665
<code>\verylongfermata</code> .....	108
<code>\virga</code> .....	412, 419
<code>\virgula</code> .....	411
<code>\voiceFourStyle</code> .....	153
<code>\voiceNeutralStyle</code> .....	153
<code>\voiceOne</code> .....	149
<code>\voiceOne ... \voiceFour</code> .....	149
<code>\voiceOneStyle</code> .....	153
<code>\voiceThreeStyle</code> .....	153
<code>\voiceTwoStyle</code> .....	153
<code>\void</code> .....	480

<code>\vspace</code> .....	645
<code>\walkerHeads</code> .....	36
<code>\walkerHeadsMinor</code> .....	36
<code>\whiteout</code> .....	666
<code>\with</code> .....	539, 543
<code>\with-color</code> .....	199, 666
<code>\with-dimensions</code> .....	666
<code>\with-link</code> .....	666
<code>\with-url</code> .....	653
<code>\woodwind-diagram</code> .....	659
<code>\wordwrap</code> .....	221, 646
<code>\wordwrap-field</code> .....	645
<code>\wordwrap-internal</code> .....	667
<code>\wordwrap-lines</code> .....	227, 667
<code>\wordwrap-string</code> .....	646
<code>\wordwrap-string-internal</code> .....	667

<code> </code> .....	97
<code>~</code> .....	47

## A

<code>accepts</code> .....	545
<code>acciacatura</code> .....	703
<code>accidentalStyle</code> .....	704
<code>addChordShape</code> .....	339, 704
<code>addInstrumentDefinition</code> .....	186, 193, 704
<code>additionalPitchPrefix</code> .....	384
<code>addQuote</code> .....	187, 704
<code>aeolian</code> .....	20
<code>afterGrace</code> .....	101, 704
<code>aikenHeads</code> .....	36
<code>aikenHeadsMinor</code> .....	36
<code>alias</code> .....	545
<code>alignAboveContext</code> .....	548
<code>alignBelowContext</code> .....	254, 548
<code>allowPageTurn</code> .....	704
<code>alterBroken</code> .....	704
<code>annotate-spacing</code> .....	529
<code>appendToTag</code> .....	704
<code>applyContext</code> .....	704
<code>applyMusic</code> .....	704
<code>applyOutput</code> .....	704
<code>appoggiatura</code> .....	704
<code>arpeggio</code> .....	124
<code>arpeggioArrowDown</code> .....	124
<code>arpeggioArrowUp</code> .....	124
<code>arpeggioBracket</code> .....	125
<code>arpeggioNormal</code> .....	124
<code>arpeggioParenthesis</code> .....	125
<code>arpeggioParenthesisDashed</code> .....	125
<code>arrow-head</code> .....	223
<code>assertBeamQuant</code> .....	704
<code>assertBeamSlope</code> .....	704
<code>aug</code> .....	377
<code>auto-first-page-number</code> .....	490
<code>autoBeaming</code> .....	76
<code>autoBeamOff</code> .....	74
<code>autoBeamOn</code> .....	74

autochange ..... 295, 704

## B

Balloon\_engraver ..... 202  
 balloonGrobText ..... 202, 704  
 balloonLengthOff ..... 202  
 balloonLengthOn ..... 202  
 balloonText ..... 202, 704  
 banjo-c-tuning ..... 353  
 banjo-modal-tuning ..... 353  
 banjo-open-d-tuning ..... 353  
 banjo-open-dm-tuning ..... 353  
 bar ..... 88, 92, 704  
 barCheckSynchronize ..... 97  
 BarNumber ..... 93  
 barNumberCheck ..... 98, 704  
 barNumberVisibility ..... 93  
 bartype ..... 92  
 base-shortest-duration ..... 518  
 baseMoment ..... 76  
 beamExceptions ..... 76  
 beatStructure ..... 76  
 bendAfter ..... 122, 705  
 binding-offset ..... 488  
 blank-after-score-page-force ..... 489  
 blank-last-page-force ..... 489  
 blank-page-force ..... 489  
 bold ..... 216  
 bookOutputName ..... 705  
 bookOutputSuffix ..... 705  
 bookTitleMarkup ..... 446  
 bottom-margin ..... 484  
 box ..... 222  
 bracket ..... 115, 222, 299  
 breakable ..... 75  
 breathe ..... 121  
 breathe ..... 705  
 breve ..... 40, 50

## C

cadenzaOff ..... 66  
 cadenzaOn ..... 66  
 center-align ..... 219  
 center-column ..... 220  
 change ..... 293  
 check-consistency ..... 487  
 chordChanges ..... 382  
 chordmode ..... 5, 13, 336  
 chordNameExceptions ..... 385  
 chordNameLowercaseMinor ..... 384  
 ChordNames ..... 336  
 chordNameSeparator ..... 385  
 chordNoteNamer ..... 385  
 chordPrefixSpacer ..... 386  
 chordRepeats ..... 705  
 chordRootNamer ..... 384  
 circle ..... 222  
 clef ..... 16, 705  
 color ..... 199  
 column ..... 220  
 combine ..... 223  
 common-shortest-duration ..... 518

Completion\_heads\_engraver ..... 71  
 Completion\_rest\_engraver ..... 71  
 compoundMeter ..... 705  
 compressFullBarRests ..... 54, 55  
 consists ..... 545  
 controlpitch ..... 9  
 cr ..... 110  
 cresc ..... 111  
 crescHairpin ..... 112  
 crescTextCresc ..... 112  
 cross ..... 33  
 crossStaff ..... 705  
 cueClef ..... 189, 705  
 cueClefUnset ..... 705  
 cueDuring ..... 189, 705  
 cueDuringWithClef ..... 189, 705  
 currentBarNumber ..... 93, 106

## D

deadNote ..... 705  
 decr ..... 110  
 decresc ..... 111  
 default ..... 23, 25  
 default-staff-staff-spacing ..... 503  
 defaultBarType ..... 92  
 defaultNoteHeads ..... 705  
 defaultTimeSignature ..... 58  
 denies ..... 545  
 dim ..... 111, 377  
 dimHairpin ..... 112  
 dimTextDecr ..... 112  
 dimTextDecresc ..... 112  
 dimTextDim ..... 112  
 displayLilyMusic ..... 705  
 displayMusic ..... 705  
 dodecaphonic ..... 28  
 dorian ..... 20  
 dotsDown ..... 41  
 dotsNeutral ..... 41  
 dotsUp ..... 41  
 draw-circle ..... 223  
 draw-line ..... 223  
 drummode ..... 165  
 DrumStaff ..... 165  
 dynamic ..... 115  
 dynamicDown ..... 112  
 DynamicLineSpanner ..... 112  
 dynamicNeutral ..... 112  
 dynamicUp ..... 112

## E

easyHeadsOff ..... 34  
 easyHeadsOn ..... 34  
 endSpanners ..... 705  
 epsfile ..... 224  
 espressivo ..... 111  
 eventChords ..... 706  
 expandFullBarRests ..... 54, 55  
 extra-offset ..... 503

## F

f	110
featherDurations	87, 706
fermataMarkup	55
ff	110
fff	110
ffff	110
fffff	110
fill-line	221
filled-box	223
finger	196
first-page-number	490
followVoice	297
font-interface	196, 228
font-size	195, 196
fontSize	217
fontSize	195
footnote	706
forget	29
four-string-banjo	353
fp	110
fret-diagram	327
fret-diagram-interface	332
fret-diagram-terse	329
fret-diagram-verbose	330
FretBoards	335
funkHeads	36
funkHeadsMinor	36

## G

general-align	220
glissando	123
grace	706
GregorianTranscriptionStaff	165
Grid_line_span_engraver	203
Grid_point_engraver	203
gridInterval	203
grobdescriptions	706
grow-direction	87

## H

halign	219
harmonicByFret	706
harmonicByRatio	706
harmonicNote	706
harmonicsOn	706
hbracket	222
hideKeySignature	365
hideNotes	198
hideStaffSwitch	297
horizontal-shift	488
Horizontal_bracket_engraver	205
huge	195
huge	218

## I

improvisationOff	39
improvisationOff	72
improvisationOn	39
improvisationOn	72
indent	184, 488, 521

inner-margin	488
inStaffSegno	706
instrumentSwitch	186, 706
inversion	706
ionian	20
italic	216

## J

justified-lines	227
justify	221

## K

keepWithTag	706
key	19, 36, 706
killCues	193, 707

## L

label	707
laissezVibrer	48
language	707
languageRestore	707
languageSaveAndChange	707
large	195
large	218
larger	217
larger	218
last-bottom-spacing	486
layout file	493
left-align	219
left-margin	487
line-width	487, 521
locrian	20
longa	40, 50
lower	219
ly:minimal-breaking	498
ly:one-line-breaking	499
ly:optimal-breaking	497
ly:page-turn-breaking	497
lydian	20

## M

m	377
magnify	217
magstep	195
magstep	562
maj	377
major	20
major seven symbols	386
majorSevenSymbol	384
make-dynamic-script	116
make-pango-font-tree	230
makeClusters	149, 707
makeDefaultStringTuning	707
mark	98, 210, 707
markup	210, 213, 214, 215
markup-markup-spacing	486
markup-system-spacing	486
markuplist	214, 227, 228
max-systems-per-page	489
maxima	40, 50

measureLength	76, 106
measurePosition	65, 106
MensuralStaff	165
mergeDifferentlyDottedOff	153
mergeDifferentlyDottedOn	153
mergeDifferentlyHeadedOff	153
mergeDifferentlyHeadedOn	153
mf	110
min-systems-per-page	489
minimum-Y-extent	503
minimumFret	312, 347
minimumPageTurnLength	498
minimumRepeatLengthForPageTurn	498
minor	20
minorChordModifier	385
mixed	299
mixolydian	20
modalInversion	15, 707
modalTranspose	14, 707
modern	26
modern-cautionary	26
modern-voice	26
modern-voice-cautionary	26
mp	110
MultiMeasureRestText	55
musicglyph	99
musicMap	707

## N

name	545
neo-modern	27
neo-modern-cautionary	27
neo-modern-voice	28
neo-modern-voice-cautionary	28
no-reset	29
noBeam	85
nonstaff-nonstaff-spacing	503
nonstaff-relatedstaff-spacing	503
nonstaff-unrelatedstaff-spacing	503
noPageBreak	707
noPageTurn	707
normal-size-super	217
normalsize	195
normalsize	218
Note_heads_engraver	71
null	219
numericTimeSignature	58

## O

octaveCheck	9, 707
once	707
oneVoice	149
ottava	21, 707
outer-margin	488
outside-staff-horizontal-padding	516
outside-staff-padding	516
outside-staff-priority	516
overrideProperty	707
overrideTimeSignatureSettings	707

## P

p	110
pad-around	223
pad-markup	223
pad-to-box	223
pad-x	223
page-breaking	489
page-breaking-system-system-spacing	490
page-count	490
page-spacing-weight	490
pageBreak	707
pageTurn	708
palmMute	708
palmMuteOn	708
paper-height	484
paper-width	487
parallelMusic	163, 708
parenthesize	201, 708
partcombine	158, 708
partcombineApart	159
partcombineAutomatic	159
partcombineChords	159
partcombineDown	708
partcombineForce	708
partcombineSoloI	159
partcombineSoloII	159
partcombineUnisono	159
partcombineUp	708
partial	65, 708
pedalSustainStyle	299
percent	140
phrasingSlurDashed	120
phrasingSlurDashPattern	120, 708
phrasingSlurDotted	120
phrasingSlurDown	120
phrasingSlurHalfDashed	120
phrasingSlurHalfSolid	120
phrasingSlurNeutral	120
phrasingSlurSolid	120
phrasingSlurUp	120
phrygian	20
piano	27
piano-cautionary	27
PianoStaff	293, 295
pipeSymbol	97
Pitch_squash_engraver	72
pitchedTrill	128, 708
pointAndClickOff	708
pointAndClickOn	708
pointAndClickTypes	709
postscript	224
powerChords	351
pp	110
ppp	110
pppp	110
ppppp	110
predefinedFretboardsOff	346
predefinedFretboardsOn	346
print-all-headers	490
print-first-page-number	490
print-page-number	490
pushToTag	709

## Q

quotedCueEventTypes.....	188
quotedEventTypes.....	188
quoteDuring.....	187, 189, 709

## R

r.....	50
R.....	54
ragged-bottom.....	484
ragged-last.....	488, 521
ragged-last-bottom.....	484
ragged-right.....	488, 521
raise.....	219
relative.....	2, 5, 13, 296, 709
removeWithTag.....	709
repeatCommands.....	136
repeatTie.....	48
resetRelativeOctave.....	709
rest.....	50
restrainOpenStrings.....	312
retrograde.....	13, 709
revertTimeSignatureSettings.....	709
rfz.....	110
rgb-color.....	200
RhythmicStaff.....	165
right-align.....	219
right-margin.....	487
rightHandFinger.....	348, 709
rounded-box.....	222

## S

s.....	52
sacredHarpHeads.....	36
sacredHarpHeadsMinor.....	36
scaleDurations.....	46, 68, 709
score-markup-spacing.....	486
score-system-spacing.....	486
scoreTitleMarkup.....	446
self-alignment-X.....	503
set.....	76
set-octavation.....	21
settingsFrom.....	709
sf.....	110
sff.....	110
sfz.....	110
shape.....	709
shiftDurations.....	709
shiftOff.....	153
shiftOn.....	153
shiftOnn.....	153
shiftOnnn.....	153
short-indent.....	184, 489
show-available-fonts.....	230
showFirstLength.....	469
showKeySignature.....	365
showLastLength.....	469
showStaffSwitch.....	297
skip.....	52, 709
skipTypesetting.....	469
slashChordSeparator.....	385
slashedGrace.....	709
slurDashed.....	117

slurDashPattern.....	118
slurDashPattern.....	709
slurDotted.....	117
slurDown.....	117
slurHalfDashed.....	118
slurHalfSolid.....	118
slurNeutral.....	117
slurSolid.....	117
slurUp.....	118
small.....	195
small.....	218
smaller.....	217
smaller.....	218
sostenutoOff.....	299
sostenutoOn.....	299
southernHarmonyHeads.....	36
southernHarmonyHeadsMinor.....	36
sp.....	110
spacing.....	518
spacingTweaks.....	709
Span_stem_engraver.....	297
spp.....	110
staff-affinity.....	503
staff-staff-spacing.....	503
Staff_midiInstrument.....	471
Staff_symbol_engraver.....	180
staffgroup-staff-spacing.....	503
start-repeat.....	136
startGroup.....	205
startStaff.....	173, 176
startTrillSpan.....	127
Stem.....	297
stem-spacing-correction.....	518
stemDown.....	201
stemLeftBeamCount.....	85
stemNeutral.....	201
stemRightBeamCount.....	85
stemUp.....	201
stopGroup.....	205
stopStaff.....	173, 176, 180
stopTrillSpan.....	127
storePredefinedDiagram.....	339, 710
stringTuning.....	323, 710
stringTunings.....	323, 335
styledNoteHeads.....	710
sub.....	217
suggestAccidentals.....	406
super.....	217
sus.....	380
sustainOff.....	299
sustainOn.....	299
system-count.....	489
system-separator-markup.....	490
system-system-spacing.....	486
systems-per-page.....	489

## T

tabChordRepeats.....	710
tabChordRepetition.....	710
TabStaff.....	165, 311
TabVoice.....	311
tag.....	710
taor.....	365

teaching	28
teeny	195
teeny	218
tempo	62
text	299
textLengthOff	55, 207
textLengthOn	55, 207
textSpannerDown	208
textSpannerNeutral	208
textSpannerUp	208
thumb	196
tieDashed	48
tieDashPattern	710
tieDotted	48
tieDown	48
tieNeutral	48
tieSolid	48
tieUp	48
time	58, 76, 710
times	42, 68, 710
timeSignatureFraction	68
tiny	195
tiny	218
tocItem	710
top-margin	484
top-markup-spacing	486
top-system-spacing	486
translate	220
translate-scaled	220
transpose	5, 10, 13, 710
transposedCueDuring	193, 710
transposition	22, 187, 710
treCorde	299
tremolo	142
tremoloFlags	143
triangle	223
trill	127
tupletDown	42
tupletNeutral	42
TupletNumber	43

tupletNumberFormatFunction	43
tupletSpannerDuration	43
tupletUp	42
tweak	710
two-sided	488
type	545

## U

unaCorda	299
underline	216
unfold	138
unfoldRepeats	710
unHideNotes	198

## V

VaticanaStaff	165
VerticalAxisGroup	503
voice	23, 25
Voice	149
voiceOne	149
void	711

## W

walkerHeads	36
walkerHeadsMinor	36
whichBar	92
with-color	199
withMusicProperty	711
wordwrap	221
wordwrap-lines	227

## X

X-offset	503
x11-color	199, 200
xNote	711
xNotesOn	711

## Appendice F Indice di LilyPond

Oltre a tutti i comandi e le parole chiave di LilyPond, questo indice elenca i termini musicali e le espressioni che si riferiscono a ognuno di essi, corredati di collegamenti alle relative sezioni del manuale. Ogni collegamento è composto da due parti. La prima parte porta al punto esatto del manuale in cui compare l'argomento; la seconda parte porta all'inizio della sezione del manuale in cui l'argomento è trattato.

!	~
! ..... 5	~ ..... 379
,	-
' ..... 2	- ..... 239
,	\
, ..... 2	\! ..... 110
-	\( ..... 120
- ..... 108	\) ..... 120
.	\< ..... 110
. ..... 41	\> ..... 110
/	\abs-fontsize ..... 217, 624
/ ..... 380	\accent ..... 108
/+ ..... 380	\accepts ..... 545, 546, 547
:	\acciaccatura ..... 100
: ..... 143	\accidentalStyle ..... 23
<	\addChordShape ..... 339
< ..... 145	\addInstrumentDefinition ..... 186, 193
<...> ..... 145	\addlyrics ..... 233, 235, 236
=	\addQuote ..... 187
= ..... 9	\aeolian ..... 20
>	\afterGrace ..... 101
> ..... 145	\aikenHeads ..... 36
?	\aikenHeadsMinor ..... 36
? ..... 5	\alias ..... 545
[	\allowPageTurn ..... 498
[ ..... 85	\alternative ..... 130
]	\appendToTag ..... 463
] ..... 85	\appoggiatura ..... 100
	\arpeggio ..... 124
	\arpeggioArrowDown ..... 124
	\arpeggioArrowUp ..... 124
	\arpeggioBracket ..... 125
	\arpeggioNormal ..... 124
	\arpeggioParenthesis ..... 125
	\arpeggioParenthesisDashed ..... 125
	\arrow-head ..... 223, 647
	\ascendens ..... 412, 419
	\auctum ..... 412, 419
	\augmentum ..... 419
	\auto-footnote ..... 660
	\autoBeamOff ..... 74, 297
	\autoBeamOn ..... 74
	\autochange ..... 295
	\backslashed-digit ..... 661
	\balloonGrobText ..... 202
	\balloonLengthOff ..... 202
	\balloonLengthOn ..... 202
	\balloonText ..... 202
	\bar ..... 88, 92
	\barNumberCheck ..... 98

<code>\beam</code> .....	647	<code>\dotsUp</code> .....	41
<code>\bendAfter</code> .....	122	<code>\doubleflat</code> .....	653
<code>\bold</code> .....	216, 624	<code>\doublesharp</code> .....	653
<code>\book</code> .....	434, 437	<code>\downbow</code> .....	108, 306
<code>\bookOutputName</code> .....	436	<code>\downmordent</code> .....	108
<code>\bookOutputSuffix</code> .....	436	<code>\downprall</code> .....	108
<code>\bookpart</code> .....	435, 437, 496	<code>\draw-circle</code> .....	223, 648
<code>\box</code> .....	222, 624	<code>\draw-hline</code> .....	648
<code>\bracket</code> .....	115, 222, 648	<code>\draw-line</code> .....	223, 649
<code>\break</code> .....	496	<code>\drummode</code> .....	165
<code>\breathe</code> .....	121	<code>\dynamic</code> .....	115, 625
<code>\breve</code> .....	40, 50	<code>\dynamicDown</code> .....	112
<code>\cadenzaOff</code> .....	66	<code>\dynamicNeutral</code> .....	112
<code>\cadenzaOn</code> .....	66	<code>\dynamicUp</code> .....	112
<code>\caesura</code> .....	411	<code>\easyHeadsOff</code> .....	34
<code>\caps</code> .....	624	<code>\easyHeadsOn</code> .....	34
<code>\cavum</code> .....	412, 419	<code>\epsfile</code> .....	224, 649
<code>\center-align</code> .....	219, 632	<code>\espressivo</code> .....	108, 111
<code>\center-column</code> .....	220, 633	<code>\expandFullBarRests</code> .....	54, 55
<code>\change</code> .....	293	<code>\eyeglasses</code> .....	661
<code>\char</code> .....	661	<code>\f</code> .....	110
<code>\chordmode</code> .....	5, 13, 336	<code>\featherDurations</code> .....	87
<code>\chordRepeats</code> .....	313	<code>\fermata</code> .....	108
<code>\chords</code> .....	382	<code>\fermataMarkup</code> .....	55, 108
<code>\circle</code> .....	222, 648	<code>\ff</code> .....	110
<code>\clef</code> .....	16	<code>\fff</code> .....	110
<code>\cm</code> .....	562	<code>\ffff</code> .....	110
<code>\coda</code> .....	108	<code>\fffff</code> .....	110
<code>\column</code> .....	220, 633	<code>\fill-line</code> .....	221, 634
<code>\column-lines</code> .....	667	<code>\fill-with-pattern</code> .....	635
<code>\combine</code> .....	223, 633	<code>\filled-box</code> .....	223, 649
<code>\compoundMeter</code> .....	70	<code>\finalis</code> .....	411
<code>\compressFullBarRests</code> .....	54, 55	<code>\finger</code> .....	196, 625
<code>\concat</code> .....	634	<code>\flageolet</code> .....	108
<code>\consists</code> .....	545	<code>\flat</code> .....	653
<code>\context</code> .....	535, 541	<code>\flexa</code> .....	419
<code>\context in \layout block</code> .....	541	<code>\fontCaps</code> .....	625
<code>\cr</code> .....	110	<code>\fontsize</code> .....	217, 625
<code>\cresc</code> .....	111	<code>\footnote</code> .....	661
<code>\crescHairpin</code> .....	112	<code>\fp</code> .....	110
<code>\crescTextCresc</code> .....	112	<code>\fraction</code> .....	661
<code>\crossStaff</code> .....	297	<code>\frenchChords</code> .....	386
<code>\cueClef</code> .....	189	<code>\fret-diagram</code> .....	327, 657
<code>\cueDuring</code> .....	189	<code>\fret-diagram-terse</code> .....	329, 658
<code>\cueDuringWithClef</code> .....	189	<code>\fret-diagram-verbose</code> .....	330, 658
<code>\customTabClef</code> .....	653	<code>\fromproperty</code> .....	662
<code>\decr</code> .....	110	<code>\funkHeads</code> .....	36
<code>\decresc</code> .....	111	<code>\funkHeadsMinor</code> .....	36
<code>\defaultTimeSignature</code> .....	58	<code>\general-align</code> .....	220, 636
<code>\deminutum</code> .....	412, 419	<code>\germanChords</code> .....	386
<code>\denies</code> .....	545, 546, 547	<code>\glissando</code> .....	123
<code>\descendens</code> .....	412, 419	<code>\grace</code> .....	100
<code>\dim</code> .....	111	<code>\halfopen</code> .....	108
<code>\dimHairpin</code> .....	112	<code>\halign</code> .....	219, 637
<code>\dimTextDecr</code> .....	112	<code>\harmonic</code> .....	306, 315
<code>\dimTextDecresc</code> .....	112	<code>\harmonicByFret</code> .....	315
<code>\dimTextDim</code> .....	112	<code>\harmonicByRatio</code> .....	315
<code>\dir-column</code> .....	634	<code>\harmonicsOff</code> .....	306
<code>\displayLilyMusic</code> .....	480	<code>\harmonicsOn</code> .....	306
<code>\divisioMaior</code> .....	411	<code>\harp-pedal</code> .....	659
<code>\divisioMaxima</code> .....	411	<code>\hbracket</code> .....	222, 650
<code>\divisioMinima</code> .....	411	<code>\hcenter-in</code> .....	638
<code>\dorian</code> .....	20	<code>\header</code> .....	437
<code>\dotsDown</code> .....	41	<code>\hideKeySignature</code> .....	365
<code>\dotsNeutral</code> .....	41	<code>\hideNotes</code> .....	198

<code>\hideSplitTiedTabNotes</code> .....	314	<code>\mergeDifferentlyDottedOn</code> .....	153
<code>\hideStaffSwitch</code> .....	297	<code>\mergeDifferentlyHeadedOff</code> .....	153
<code>\hspace</code> .....	638	<code>\mergeDifferentlyHeadedOn</code> .....	153
<code>\huge</code> .....	195	<code>\mf</code> .....	110
<code>\huge</code> .....	218	<code>\midi</code> .....	437
<code>\huge</code> .....	625	<code>\minor</code> .....	20
<code>\improvisationOff</code> .....	39	<code>\mixolydian</code> .....	20
<code>\improvisationOff</code> .....	72	<code>\mm</code> .....	562
<code>\improvisationOn</code> .....	39	<code>\modalInversion</code> .....	15
<code>\improvisationOn</code> .....	72	<code>\modalTranspose</code> .....	14
<code>\in</code> .....	562	<code>\mordent</code> .....	108
<code>\inclinatum</code> .....	412, 419	<code>\mp</code> .....	110
<code>\include</code> .....	460	<code>\musicglyph</code> .....	99, 654
<code>\inStaffSegno</code> .....	132	<code>\name</code> .....	545
<code>\instrumentSwitch</code> .....	186	<code>\natural</code> .....	654
<code>\inversion</code> .....	13	<code>\new</code> .....	535
<code>\ionian</code> .....	20	<code>\noBeam</code> .....	85
<code>\italianChords</code> .....	386	<code>\noBreak</code> .....	496
<code>\italic</code> .....	216, 626	<code>\noPageBreak</code> .....	497
<code>\justified-lines</code> .....	227, 667	<code>\noPageTurn</code> .....	498
<code>\justify</code> .....	221, 639	<code>\normal-size-sub</code> .....	627
<code>\justify-field</code> .....	639	<code>\normal-size-super</code> .....	217, 627
<code>\justify-string</code> .....	640	<code>\normal-text</code> .....	628
<code>\keepWithTag</code> .....	463	<code>\normalsize</code> .....	195
<code>\key</code> .....	19, 36	<code>\normalsize</code> .....	218
<code>\killCues</code> .....	193	<code>\normalsize</code> .....	628
<code>\label</code> .....	458	<code>\note</code> .....	654
<code>\laissezVibrer</code> .....	48	<code>\note-by-number</code> .....	654
<code>\large</code> .....	195	<code>\null</code> .....	219, 663
<code>\large</code> .....	218	<code>\number</code> .....	628
<code>\large</code> .....	626	<code>\numericTimeSignature</code> .....	58
<code>\larger</code> .....	217	<code>\octaveCheck</code> .....	9
<code>\larger</code> .....	218	<code>\on-the-fly</code> .....	449, 663
<code>\larger</code> .....	626	<code>\once</code> .....	553
<code>\layout</code> .....	437, 491, 541	<code>\once</code> .....	555
<code>\left-align</code> .....	219, 640	<code>\oneVoice</code> .....	149
<code>\left-brace</code> .....	662	<code>\open</code> .....	108, 306
<code>\left-column</code> .....	641	<code>\oriscus</code> .....	412, 419
<code>\lheel</code> .....	108	<code>\ottava</code> .....	21
<code>\line</code> .....	641	<code>\override</code> .....	554, 663
<code>\linea</code> .....	412, 419	<code>\override in \lyricmode</code> .....	232
<code>\lineprall</code> .....	108	<code>\override-lines</code> .....	667
<code>\locrian</code> .....	20	<code>\overrideTimeSignatureSettings</code> .....	59
<code>\longa</code> .....	40, 50	<code>\p</code> .....	110
<code>\longfermata</code> .....	108	<code>\pad-around</code> .....	223, 641
<code>\lookup</code> .....	662	<code>\pad-markup</code> .....	223, 642
<code>\lower</code> .....	219, 641	<code>\pad-to-box</code> .....	223, 642
<code>\ltoe</code> .....	108	<code>\pad-x</code> .....	223, 642
<code>\lydian</code> .....	20	<code>\page-link</code> .....	664
<code>\lyricmode</code> .....	232, 233	<code>\page-ref</code> .....	458, 664
<code>\lyricsto</code> .....	233, 235, 236	<code>\pageBreak</code> .....	497
<code>\magnify</code> .....	217, 626	<code>\pageTurn</code> .....	498
<code>\major</code> .....	20	<code>\paper</code> .....	437, 483
<code>\makeClusters</code> .....	149	<code>\parallelMusic</code> .....	163
<code>\marcato</code> .....	108	<code>\parenthesize</code> .....	201, 650
<code>\mark</code> .....	98, 210	<code>\partcombine</code> .....	158
<code>\markalphabet</code> .....	663	<code>\partcombineApart</code> .....	159
<code>\markletter</code> .....	663	<code>\partcombineAutomatic</code> .....	159
<code>\markup</code> .....	210, 213, 214, 215	<code>\partcombineChords</code> .....	159
<code>\markuplist</code> .....	214, 227, 228	<code>\partcombineSoloI</code> .....	159
<code>\maxima</code> .....	40, 50	<code>\partcombineSoloII</code> .....	159
<code>\medium</code> .....	627	<code>\partcombineUnisono</code> .....	159
<code>\melisma</code> .....	239	<code>\partial</code> .....	65, 130, 131
<code>\melismaEnd</code> .....	239	<code>\path</code> .....	651
<code>\mergeDifferentlyDottedOff</code> .....	153	<code>\pattern</code> .....	664

<code>\pes</code> .....	419	<code>\semisharp</code> .....	656
<code>\phrasingSlurDashed</code> .....	120	<code>\sesquiflat</code> .....	656
<code>\phrasingSlurDashPattern</code> .....	120	<code>\sesquisharp</code> .....	656
<code>\phrasingSlurDotted</code> .....	120	<code>\set</code> .....	76, 552
<code>\phrasingSlurDown</code> .....	120	<code>\sf</code> .....	110
<code>\phrasingSlurHalfDashed</code> .....	120	<code>\sff</code> .....	110
<code>\phrasingSlurHalfSolid</code> .....	120	<code>\sfz</code> .....	110
<code>\phrasingSlurNeutral</code> .....	120	<code>\sharp</code> .....	656
<code>\phrasingSlurSolid</code> .....	120	<code>\shiftOff</code> .....	153
<code>\phrasingSlurUp</code> .....	120	<code>\shiftOn</code> .....	153
<code>\phrygian</code> .....	20	<code>\shiftOnn</code> .....	153
<code>\pitchedTrill</code> .....	128	<code>\shiftOnnn</code> .....	153
<code>\portato</code> .....	108	<code>\shortfermata</code> .....	108
<code>\postscript</code> .....	224, 651	<code>\showKeySignature</code> .....	365
<code>\powerChords</code> .....	351	<code>\showStaffSwitch</code> .....	297
<code>\pp</code> .....	110	<code>\signumcongruentiae</code> .....	108
<code>\ppp</code> .....	110	<code>\simple</code> .....	629
<code>\pppp</code> .....	110	<code>\skip</code> .....	52, 255
<code>\ppppp</code> .....	110	<code>\slashed-digit</code> .....	665
<code>\prall</code> .....	108	<code>\slashedGrace</code> .....	100
<code>\pralldown</code> .....	108	<code>\slurDashed</code> .....	117
<code>\prallmordent</code> .....	108	<code>\slurDashPattern</code> .....	118
<code>\prallprall</code> .....	108	<code>\slurDotted</code> .....	117
<code>\prallup</code> .....	108	<code>\slurDown</code> .....	117
<code>\predefinedFretboardsOff</code> .....	346	<code>\slurHalfDashed</code> .....	118
<code>\predefinedFretboardsOn</code> .....	346	<code>\slurHalfSolid</code> .....	118
<code>\property-recursive</code> .....	664	<code>\slurNeutral</code> .....	117
<code>\pt</code> .....	562	<code>\slurSolid</code> .....	117
<code>\pushToTag</code> .....	463	<code>\slurUp</code> .....	118
<code>\put-adjacent</code> .....	643	<code>\small</code> .....	195
<code>\quilisma</code> .....	412, 419	<code>\small</code> .....	218
<code>\quoteDuring</code> .....	187, 189	<code>\small</code> .....	629
<code>\raise</code> .....	219, 643	<code>\smallCaps</code> .....	630
<code>\relative</code> .....	2, 5, 13, 296	<code>\smaller</code> .....	217
<code>\RemoveEmptyStaves</code> .....	180, 181	<code>\smaller</code> .....	218
<code>\removeWithTag</code> .....	463	<code>\smaller</code> .....	630
<code>\repeat</code> .....	130	<code>\snappizzicato</code> .....	108
<code>\repeat percent</code> .....	140	<code>\sostenutoOff</code> .....	299
<code>\repeat tremolo</code> .....	142	<code>\sostenutoOn</code> .....	299
<code>\repeatTie</code> .....	48, 133, 256	<code>\southernHarmonyHeads</code> .....	36
<code>\replace</code> .....	628	<code>\southernHarmonyHeadsMinor</code> .....	36
<code>\rest</code> .....	50	<code>\sp</code> .....	110
<code>\retrograde</code> .....	13	<code>\spp</code> .....	110
<code>\reverseturn</code> .....	108	<code>\staccatissimo</code> .....	108
<code>\revert</code> .....	554	<code>\staccato</code> .....	108
<code>\revertTimeSignatureSettings</code> .....	60	<code>\startGroup</code> .....	205
<code>\rfz</code> .....	110	<code>\startStaff</code> .....	173, 176
<code>\rheel</code> .....	108	<code>\startTrillSpan</code> .....	127
<code>\right-align</code> .....	219, 643	<code>\stemDown</code> .....	201
<code>\right-brace</code> .....	665	<code>\stemNeutral</code> .....	201
<code>\right-column</code> .....	643	<code>\stemUp</code> .....	201
<code>\rightHandFinger</code> .....	348	<code>\stencil</code> .....	665
<code>\roman</code> .....	629	<code>\stopGroup</code> .....	205
<code>\rotate</code> .....	644	<code>\stopped</code> .....	108
<code>\rounded-box</code> .....	222, 652	<code>\stopStaff</code> .....	173, 176, 180
<code>\rtoe</code> .....	108	<code>\stopTrillSpan</code> .....	127
<code>\sacredHarpHeads</code> .....	36	<code>\storePredefinedDiagram</code> .....	339
<code>\sacredHarpHeadsMinor</code> .....	36	<code>\stringTuning</code> .....	323
<code>\sans</code> .....	629	<code>\strophia</code> .....	412, 419
<code>\scale</code> .....	652	<code>\strut</code> .....	665
<code>\scaleDurations</code> .....	46, 68	<code>\sub</code> .....	217, 630
<code>\score</code> .....	433, 437, 655	<code>\super</code> .....	217, 630
<code>\segno</code> .....	108	<code>\sustainOff</code> .....	299
<code>\semiflat</code> .....	656	<code>\sustainOn</code> .....	299
<code>\semiGermanChords</code> .....	386	<code>\tabChordRepeats</code> .....	313

<code>\tabFullNotation</code> .....	311	<code>\voiceThreeStyle</code> .....	153
<code>\table-of-contents</code> .....	460, 667	<code>\voiceTwoStyle</code> .....	153
<code>\tag</code> .....	463	<code>\void</code> .....	480
<code>\taor</code> .....	365	<code>\vspace</code> .....	645
<code>\teeny</code> .....	195	<code>\walkerHeads</code> .....	36
<code>\teeny</code> .....	218	<code>\walkerHeadsMinor</code> .....	36
<code>\teeny</code> .....	631	<code>\whiteout</code> .....	666
<code>\tempo</code> .....	62	<code>\with</code> .....	539, 543
<code>\tenuto</code> .....	108	<code>\with-color</code> .....	199, 666
<code>\text</code> .....	631	<code>\with-dimensions</code> .....	666
<code>\textLengthOff</code> .....	55, 207	<code>\with-link</code> .....	666
<code>\textLengthOn</code> .....	55, 207	<code>\with-url</code> .....	653
<code>\textSpannerDown</code> .....	208	<code>\woodwind-diagram</code> .....	659
<code>\textSpannerNeutral</code> .....	208	<code>\wordwrap</code> .....	221, 646
<code>\textSpannerUp</code> .....	208	<code>\wordwrap-field</code> .....	645
<code>\thumb</code> .....	108, 196	<code>\wordwrap-internal</code> .....	667
<code>\tied-lyric</code> .....	657	<code>\wordwrap-lines</code> .....	227, 667
<code>\tieDashed</code> .....	48	<code>\wordwrap-string</code> .....	646
<code>\tieDotted</code> .....	48	<code>\wordwrap-string-internal</code> .....	667
<code>\tieDown</code> .....	48		
<code>\tieNeutral</code> .....	48		
<code>\tieSolid</code> .....	48	.....	97
<code>\tieUp</code> .....	48	~	
<code>\time</code> .....	58, 76	~ .....	47
<code>\times</code> .....	42, 68		
<code>\tiny</code> .....	195	<b>1</b>	
<code>\tiny</code> .....	218	15ma .....	21
<code>\tiny</code> .....	631		
<code>\tocItem</code> .....	460	<b>8</b>	
<code>\translate</code> .....	220, 644	8va .....	21
<code>\translate-scaled</code> .....	220, 644	8ve .....	21
<code>\transparent</code> .....	665		
<code>\transpose</code> .....	5, 10, 13	<b>A</b>	
<code>\transposedCueDuring</code> .....	193	a due part .....	158
<code>\transposition</code> .....	22, 187	absolute dynamics .....	110
<code>\treCorde</code> .....	299	accelerando in MIDI .....	473
<code>\triangle</code> .....	223, 653	accent .....	108, 669
<code>\trill</code> .....	108, 127	accentus .....	669
<code>\tupletDown</code> .....	42	<b>accepts</b> .....	545
<code>\tupletNeutral</code> .....	42	acciaccatura .....	100
<code>\tupletUp</code> .....	42	acciaccatura .....	703
<code>\turn</code> .....	108	acciaccatura, multi-note .....	104
<code>\tweak</code> .....	556	Accidental, musica ficta .....	406
<code>\type</code> .....	545	accidentals .....	406, 410, 421
<code>\typewriter</code> .....	631	accidentals, cadenzas .....	66
<code>\unaCorda</code> .....	299	accidentals, unmetered music .....	66
<code>\underline</code> .....	216, 632	<b>accidentalStyle</b> .....	704
<code>\unfoldRepeats</code> .....	474	accordi e ottava relativa .....	4
<code>\unHideNotes</code> .....	198	accordi, alterazioni in .....	29
<code>\unset</code> .....	553	accordion .....	300
<code>\upbow</code> .....	108, 306	accordion discant symbols .....	300
<code>\upmordent</code> .....	108	accordion shift symbols .....	300
<code>\upprall</code> .....	108	accordion shifts .....	300
<code>\upright</code> .....	632	<b>addChordShape</b> .....	339, 704
<code>\varcoda</code> .....	108	adding a white background to text .....	666
<code>\vcenter</code> .....	645	adding custom fret diagrams .....	338
<code>\verbatim-file</code> .....	665	<b>addInstrumentDefinition</b> .....	186, 193, 704
<code>\verylongfermata</code> .....	108	<b>additionalPitchPrefix</b> .....	384
<code>\virga</code> .....	412, 419		
<code>\virgula</code> .....	411		
<code>\voiceFourStyle</code> .....	153		
<code>\voiceNeutralStyle</code> .....	153		
<code>\voiceOne</code> .....	149		
<code>\voiceOne ... \voiceFour</code> .....	149		
<code>\voiceOneStyle</code> .....	153		

additions, in chords	379
<code>addQuote</code>	187, 704
adjusting staff symbol	563
<code>aeolian</code>	20
<code>afterGrace</code>	101, 704
<code>afterGraceFraction</code>	674
Aiken, testa di nota	36
<code>aikenHeads</code>	36
<code>aikenHeadsMinor</code>	36
al niente	113
<code>alias</code>	545
align to objects	577
<code>alignAboveContext</code>	548
<code>alignBelowContext</code>	254, 548
aligning markup text	219
aligning markups	219
aligning text	219
aligning to cadenza	105
alignment, text, commands	222
<code>alist</code>	672
<code>allowPageTurn</code>	704
alterazione	5
alterazione di cortesia	5
alterazione di sicurezza	5
alterazione di un quarto di tono	7
alterazione e legatura di valore	6
alterazione tra parentesi	5
alterazione, di cortesia	5
alterazione, di sicurezza	5
alterazione, quarto di tono	7
alterazione, tra parentesi	5
alterazioni	23
alterazioni automatiche	23
alterazioni di precauzione in stile moderno	26
alterazioni e note simultanee	29
alterazioni in stile moderno	26
alterazioni moderne	26
alterazioni negli accordi	29
alterazioni su più voci	26
alterazioni, stile <i>modern-cautionary</i>	26
alterazioni, stile moderno delle	26
<code>alterBroken</code>	704
altered chords	378
alternate endings	130
alternate endings, repeats	138
alternate repeats	138
alternative endings and lyrics	255
alternative endings, with ties	133
alternative melody, switching to	263
altezza naturale	5
altezze	1
altezze, trasposizione delle	10
alto, chiave di	16
Amazing Grace bagpipe example	366
ambito delle altezze	30
ambitus	30
anacrusis in a repeat	131
anacrusis	65
analysis, musicological	205
angled hairpins	573
<code>annotate-spacing</code>	529
anthems	268
antica, chiave	16
<code>appendToTag</code>	704
<code>applyContext</code>	704

<code>applyMusic</code>	704
<code>applyOutput</code>	704
appoggiatura	100
<code>appoggiatura</code>	704
Arabic key signatures	428
Arabic music	427
Arabic music example	430
Arabic music template	430
Arabic note names	427
Arabic semi-flat symbol	428
Arabic time signatures	430
armatura di chiave	5, 19
<code>arpeggio</code>	124
arpeggio symbols, special	125
arpeggio, cross-staff parenthesis-style	127
arpeggio, parenthesis-style, cross-staff	127
<code>arpeggioArrowDown</code>	124
<code>arpeggioArrowUp</code>	124
<code>arpeggioBracket</code>	125
<code>arpeggioNormal</code>	124
<code>arpeggioParenthesis</code>	125
<code>arpeggioParenthesisDashed</code>	125
<code>arrow-head</code>	223
Articulate scripts	473
articulation-event	188
articulations	108, 411
articulations in MIDI	473
artificial harmonics	307
<code>assertBeamQuant</code>	704
<code>assertBeamSlope</code>	704
<code>associatedVoice</code>	233
<code>associatedVoice</code>	235, 263
association list	672
assoluta, ottava	1
assoluto	1
<code>aug</code>	377
<code>auto-first-page-number</code>	490
<code>autoBeaming</code>	76
autobeaming properties for time signatures	59
<code>autoBeamOff</code>	74
<code>autoBeamOn</code>	74
<code>autochange</code>	295, 704
autochange and relative music	296
automatic chord diagrams	345
automatic fret diagrams	345
automatic part combining	158
automatic staff changes	295
<code>automaticBars</code>	572
available fonts, listing	230

## B

backslashed digits	661
bagpipe	365
bagpipe example	366
balloon	202
balloon help	202
<code>Balloon_engraver</code>	202
<code>balloonGrobText</code>	202, 704
<code>balloonLengthOff</code>	202
<code>balloonLengthOn</code>	202
<code>balloonText</code>	202, 704
banjo tablature	308
banjo tablatures	353

banjo tunings	353
banjo-c-tuning	353
banjo-modal-tuning	353
banjo-open-d-tuning	353
banjo-open-dm-tuning	353
bar	88, 92, 704
bar check	97
bar lines	88
bar lines, cadenzas	66
bar lines, closing	88
bar lines, default, changing	92
bar lines, double	88
bar lines, invisible	88
bar lines, manual	88
bar lines, suppressing	572
bar lines, symbols on	210
bar lines, unmetered music	66
bar number	106
bar number alignment	96
bar number check	97
bar number collision	97
bar number, format	94
bar numbers	93
bar numbers, cadenzas	66
bar numbers, regular spacing	93
bar numbers, unmetered music	66
bar numbers, with letters	95
bar numbers, with repeats	95
barCheckSynchronize	97
baritono, chiave di	16
BarNumber	93
barNumberCheck	98, 704
barNumberVisibility	93
barre indications	326
Bartók pizzicato	307
bartype	92
base-shortest-duration	518
baseMoment	76
bass note, for chords	380
Bass, figured	389
Bass, thorough	389
Basso continuo	389
basso, chiave di	16
beam, endings in a score	82
beam, endings with multiple voices	82
beamExceptions	76
beaming, time signature default properties	59
beamlets, orienting	81
beams, \partcombine with \autoBeamOff	75
beams, cadenzas	66
beams, cross-staff	293
beams, customizing rules	74
beams, feathered	87
beams, line breaks	75
beams, manual	74, 85
beams, subdividing	81
beams, unmetered music	66
beams, with knee gap	75
beams, with lyrics	76
beams, with melismata	75
beams, with polymetric meters	68
beats per minute	62
beats, grouping	82
beatStructure	76
bemolle	5

bemolle, doppio	5
<b>bendAfter</b>	122, 705
Bézier curves, control points	580
binding gutter	488
<b>binding-offset</b>	488
bisbiglando	304
Bison	674
<b>blank-after-score-page-force</b>	489
<b>blank-last-page-force</b>	489
<b>blank-page-force</b>	489
BNF	674
<b>bold</b>	216
<b>bookOutputName</b>	705
<b>bookOutputSuffix</b>	705
<b>bookTitleMarkup</b>	446
<b>bottom-margin</b>	484
bowing indications	306
<b>box</b>	222
brace, vertical	167
braces, nesting of	170
braces, various sizes	228
<b>bracket</b>	115, 222, 299
bracket, horizontal	205
bracket, phrasing	205
bracket, vertical	167
bracket, volta	136
brackets	201, 205
brackets, angle	145
brackets, nesting of	170
break-align-symbols	577
break-visibility	569
<b>breakable</b>	75
breakbefore	443
breaking lines	494
breaking pages	521
breaks in unmetred music	67
breath marks	121
<b>breathe</b>	121
<b>breathe</b>	705
<b>breve</b>	40, 50
breve rest	50
broken chord	124

## C

cadenza .....	66, 105
cadenza, accidentals .....	66
cadenza, aligning to .....	105
cadenza, bar lines .....	66
cadenza, bar numbers .....	66
cadenza, beams .....	66
cadenza, line breaks .....	67
cadenza, page breaks .....	67
<b>cadenzaOff</b> .....	66
<b>cadenzaOn</b> .....	66
caesura .....	122
callback .....	672
capo .....	330
<b>center-align</b> .....	219
<b>center-column</b> .....	220
centered dynamics in piano music .....	293
centering a column of text .....	633
centering text on the page .....	221
<b>change</b> .....	293
changing direction of text columns .....	634

changing fonts	216	circling text	648
changing instrument names	185	circulus	669
changing properties	552	<b>clef</b>	16, 705
changing staff automatically	295	clef, moderntab	325
changing staff manually	293	clef, percussion	354
chants	279	clef, tab	325
character names	272	clef, visibility following explicit change	570
<b>check-consistency</b>	487	clefs	402, 409, 420
chiave	5, 16	clefs, visibility of octavation	572
chiave antica	16	closing bar lines	88
chiave di baritono	16	closure	672
chiave di basso	16	cluster	149
chiave di contralto	16	coda	99, 108, 669
chiave di Do	16	coda on bar line	210
chiave di Fa	16	collision, bar number	97
chiave di mezzosoprano	16	collisions	153
chiave di Sol	16	collisions, clashing note columns	149
chiave di soprano	16	collisions, cross-staff voices	294
chiave di subbasso	16	collisions, ignoring	149, 157
chiave di tenore	16	<b>color</b>	199
chiave di tenore per coro	17	color in chords	200
chiave di varbaritono	16	color, rgb	200
chiave di violino	16	colored notes	199
chiave francese	16	colored notes in chords	200
chiave traspositrice	17	colored objects	199
choir staff	167	coloring notes	199
chord chords	376	coloring objects	199, 568
chord diagrams	326, 335	coloring text	666
chord diagrams, automatic	345	coloring voices	153
chord glissandi	315	colors	199
chord inversions	380	Colors, list of	601
chord mode	376	<b>column</b>	220
chord names	376, 381	columns, text	220
Chord names in MIDI	473	<b>combine</b>	223
chord names with fret diagrams	336	combining parts	158
chord quality	377	comma intervals	432
chord shapes for fretted instruments	339	<b>common-shortest-duration</b>	518
chord steps, altering	379	<b>Completion_heads_engraver</b>	71
chord, broken	124	<b>Completion_rest_engraver</b>	71
chord, modifying one note in	556	compound time signatures	70
Chord, repetition	146, 313	<b>compoundMeter</b>	705
<b>chordChanges</b>	382	<b>compressFullBarRests</b>	54, 55
<b>chordmode</b>	5, 13, 336	compressing music	46
<b>chordNameExceptions</b>	385	concatenating text	634
<b>chordNameLowercaseMinor</b>	384	condensing rests	58
<b>ChordNames</b>	336	<b>consists</b>	545
<b>chordNameSeparator</b>	385	context properties, changing defaults	540
<b>chordNoteNamer</b>	385	Context, creating	535
<b>chordPrefixSpacer</b>	386	contexts, defining new	545
<b>chordRepeats</b>	705	contexts, keeping alive	536
<b>chordRootNamer</b>	384	contexts, layout order	547
chords	145, 381	contexts, lifetime	536
chords and ties	48	control points, Bézier curves	580
chords, cross-staff	297	control points, tweaking	557
chords, empty	145	controlling general text alignment	636
chords, fingering	196	controllo dell'ottava	9
chords, jazz	383	controllo delle altezze	9
chords, power	351	<b>controlpitch</b>	9
chords, relative pitch	146	copyright sign	467
chords, splitting across staves with <code>\autochange</code>	296	correzione dell'ottava	9
chords, suppressing repeated	382	<b>cr</b>	110
Christian Harmony, testa di nota	36	creating contexts	536
church rest	56	creating empty text objects	663
<b>circle</b>	222	creating horizontal spaces in text	638
		creating text fractions	661

creating vertical spaces in text	645, 665
<b>cresc</b>	111
crescendo	110
crescendo-event	188
<b>crescHairpin</b>	112
<b>crescTextCresc</b>	112
<b>cross</b>	33
cross note heads	33
cross staff chords	297
cross staff line	297
cross staff notes	297
cross staff stems	297
cross-staff	297
cross-staff beams	293
cross-staff chords	297
cross-staff collisions	294
cross-staff line	297
cross-staff notes	293, 297
cross-staff parenthesis-style arpeggio	127
cross-staff stems	297
cross-staff tremolo	144
<b>crossStaff</b>	705
cue notes	187, 189
cue notes, formatting	189
cue notes, removing	193
<b>cueClef</b>	189, 705
<b>cueClefUnset</b>	705
<b>cueDuring</b>	189, 705
<b>cueDuringWithClef</b>	189, 705
cues, musical	274
CueVoice	189
<b>currentBarNumber</b>	93, 106
custodes	400
custom fret diagrams	326
custom fret diagrams, adding	338
custom rehearsal mark	99
custom string tunings	323
customized fret diagram	332
customizing chord names	383
custos	400

## D

D.S. al Fine	99
dampened notes on fretted instruments	350
dashed phrasing slur	120
dashed slur	117
dashed ties	48
<b>deadNote</b>	705
decorating text	222
<b>decr</b>	110
<b>decresc</b>	111
decrescendo	110
<b>default</b>	23, 25
default bar lines, changing	92
default context properties, changing	540
default note duration	41
<b>default-staff-staff-spacing</b>	503
<b>defaultBarType</b>	92
<b>defaultNoteHeads</b>	705
<b>defaultTimeSignature</b>	58
<b>denies</b>	545
diagram, fret, customized	332
diagrams, chord for fretted instruments	326
diagrams, fret	326

diagrams, fret, transposing	337
diamond note heads	33
diamond-shaped note heads	306
diesis	5
diesis, doppio	5
<b>dim</b>	111, 377
<b>dimHairpin</b>	112
diminuendo	110
<b>dimTextDecr</b>	112
<b>dimTextDecresc</b>	112
<b>dimTextDim</b>	112
discant symbols, accordion	300
<b>displayLilyMusic</b>	705
<b>displayMusic</b>	705
distance between staves	502
distances, absolute	562
distances, scaled	562
divided lyrics	259
divisio	410
divisiones	410
Do, chiave di	16
<b>dodecaphonic</b>	28
<i>dodecaphonic</i> , stile delle alterazioni	28
doits	122
doppio bemolle	5
doppio diesis	5
<b>dorian</b>	20
dorico	20
<b>dotsDown</b>	41
<b>dotsNeutral</b>	41
<b>dotsUp</b>	41
dotted notes	41
dotted phrasing slurs	120
dotted slur	117
dotted ties	48
double bar lines	88
double time signatures	68
double-dotted notes	41
down bow indication	306
downbow	108, 669
downmordent	669
downprall	669
<b>draw-circle</b>	223
<b>draw-line</b>	223
drawing a line across a page	648
drawing beams within text	647
drawing boxes with rounded corners	649
drawing boxes with rounded corners around text	652
drawing circles within text	648
drawing graphic objects	222
drawing lines within text	649
drawing paths	651
drawing solid boxes within text	649
drawing staff symbol	563
drawing triangles within text	653
drum staff	165
<b>drummode</b>	165
drums	354, 355
<b>DrumStaff</b>	165
duration, default	41
durations, of notes	40
durations, scaling	46
<b>dynamic</b>	115
dynamic marks, multiple on one note	111

dynamic marks, new .....	115
dynamic-event .....	188
<code>dynamicDown</code> .....	112
<code>DynamicLineSpanner</code> .....	112
<code>dynamicNeutral</code> .....	112
dynamics .....	110
dynamics, absolute .....	110
dynamics, centered in keyboard music .....	293
dynamics, editorial .....	115
dynamics, parenthesis .....	115
dynamics, vertical positioning .....	112
<code>dynamicUp</code> .....	112

## E

<code>easyHeadsOff</code> .....	34
<code>easyHeadsOn</code> .....	34
editorial dynamics .....	115
embedded graphics .....	224
embedding graphic objects .....	222
empty staves .....	180
encapsulated postscript output .....	470
enclosing text in a box with rounded corners ....	652
enclosing text within a box .....	624
end repeat .....	136
<code>endSpanners</code> .....	705
engravers, including in contexts .....	545
entering lyrics .....	232
eolio .....	20
EPS output .....	470
<code>epsfile</code> .....	224
espressivo .....	108
<code>espressivo</code> .....	111
espressivo .....	669
espressivo articulation .....	111
estensione .....	30
<code>eventChords</code> .....	706
exceptions, chord names .....	386
<code>expandFullBarRests</code> .....	54, 55
expanding music .....	46
explicitClefVisibility .....	570
<code>explicitKeySignatureVisibility</code> .....	570
expressions, markup .....	215
extended chords .....	378
extender .....	243
<code>extra-offset</code> .....	503

## F

<code>f</code> .....	110
Fa, chiave di .....	16
falls .....	122
<code>featherDurations</code> .....	87, 706
feathered beams .....	87
fermata .....	99, 108, 669
fermata on bar line .....	210
fermata on multi-measure rest .....	55
<code>fermataMarkup</code> .....	55
Feta font .....	602
<code>ff</code> .....	110
<code>fff</code> .....	110
<code>ffff</code> .....	110
<code>fffff</code> .....	110
Figured bass .....	389

figured bass alignment .....	394
figured bass extender lines .....	392
<code>fill-line</code> .....	221
<code>filled-box</code> .....	223
finalis .....	410
finding available fonts .....	230
<code>finger</code> .....	196
finger change .....	196
fingering .....	196
fingering chords .....	196
fingering instructions for chords .....	196
fingering vs. string numbers .....	309
fingerings and multi-measure rests .....	58
fingerings, adding to fret diagrams .....	346
fingerings, right hand for fretted instruments ....	348
<code>first-page-number</code> .....	490
flageolet .....	108, 669
flags .....	404
Flex .....	673
follow voice .....	297
<code>followVoice</code> .....	297
font .....	672
font families .....	218
font families, setting .....	230
font size .....	217
font size (notation) .....	195
font size (notation) scaling .....	195
font size (notation), standard .....	196
font size, setting .....	493
font switching .....	216
Font, Feta .....	602
<code>font-interface</code> .....	196, 228
<code>font-size</code> .....	195, 196
fonts, changing for entire document .....	230
fonts, explained .....	228
fonts, finding available .....	230
fonts, non-text in markup .....	228
<code>fontsize</code> .....	217
<code>fontSize</code> .....	195
foot marks .....	108
<code>footnote</code> .....	706
footnotes, manual .....	454
<code>forget</code> .....	29
<i>forget</i> , stile delle alterazioni .....	29
format, rehearsal mark .....	99
formatting in lyrics .....	232
formatting text spanners .....	208
formatting, cue notes .....	189
four bar music .....	496
<code>four-string-banjo</code> .....	353
<code>fp</code> .....	110
fragments .....	189
fragments, quoting .....	187
framing text .....	222
francese, chiave .....	16
Frenched score .....	180
Frenched staff .....	180
Frenched staves .....	176
fret .....	312
fret diagram, customized .....	332
fret diagrams .....	326, 335
fret diagrams with chord names .....	336
fret diagrams, adding custom .....	338
fret diagrams, adding fingerings .....	346
fret diagrams, automatic .....	345

fret diagrams, custom	326
fret diagrams, mandolin	335
fret diagrams, transposing	337
fret diagrams, ukulele	335
<b>fret-diagram</b>	327
fret-diagram markup	327
<b>fret-diagram-interface</b>	332
<b>fret-diagram-terse</b>	329
fret-diagram-terse markup	329
<b>fret-diagram-verbose</b>	330
fret-diagram-verbose markup	330
<b>FretBoards</b>	335
fretted instruments, chord shapes	339
fretted instruments, dampened notes	350
fretted instruments, harmonics	350
fretted instruments, indicating position and barring	349
fretted instruments, predefined string tunings	323
fretted instruments, right hand fingerings	348
frigio	20
full-measure rests	54
Funk, testa di nota	36
<b>funkHeads</b>	36
<b>funkHeadsMinor</b>	36

## G

<b>general-align</b>	220
ghost notes	201
<b>glissando</b>	123
global variable	674
glyph	672
glyphs, music	99
<b>grace</b>	706
grace notes	100, 365
grace notes and lyrics	262
grace notes within tuplet brackets	46
grace notes, changing layout settings	102
grace notes, following	101
grace notes, tweaking	102
grace-note synchronization	104
grammar for LilyPond	674
grand staff	167
graphic notation	223
graphic objects, drawing	222
graphic objects, embedding	222
graphical object interfaces	673
graphical objects	673
graphics, embedding	222, 224
Gregorian square neumes ligatures	412
Gregorian transcription staff	165
<b>GregorianTranscriptionStaff</b>	165
grid lines	203
<b>Grid_line_span_engraver</b>	203
<b>Grid_point_engraver</b>	203
<b>gridInterval</b>	203
grob	549, 673
grob properties	554
grob-interface	673
<b>grobdescriptions</b>	706
grobs, overwriting	568
grobs, visibility of	568
grouping beats	82
<b>grow-direction</b>	87
guitar chord charts	72

guitar note heads	33
guitar strumming rhythms, showing	72
guitar tablature	308
gutter	488

## H

hairpin	110
hairpins, angled	573
halfopen	669
<b>halign</b>	219
harmonic indications in tablature notation	315
harmonic note heads	33
Harmonica Sacra, testa di nota	36
<b>harmonicByFret</b>	706
<b>harmonicByRatio</b>	706
<b>harmonicNote</b>	706
harmonics on fretted instruments	350
harmonics, artificial	307
harmonics, natural	306
<b>harmonicsOn</b>	706
harp pedal diagrams	304
harp pedals	304
harps	304
<b>hbracket</b>	222
help, balloon	202
hidden notes	198
<b>hideKeySignature</b>	365
<b>hideNotes</b>	198
<b>hideStaffSwitch</b>	297
hiding ancient staves	181
hiding of staves	180
hiding rhythmic staves	181
horizontal bracket	205
horizontal spacing	517
horizontal spacing, overriding	581
horizontal text alignment	219
<b>horizontal-shift</b>	488
<b>Horizontal_bracket_engraver</b>	205
horizontally centering text	632
hufnagel	398
<b>huge</b>	195
<b>huge</b>	218
hymns	279
hyphens	243

## I

ictus	669
images, embedding	224
immutable objects	673
immutable properties	673
importing stencils into text	665
<b>improvisationOff</b>	39
<b>improvisationOff</b>	72
<b>improvisationOn</b>	39
<b>improvisationOn</b>	72
improvvisazione	39
include-settings	466
including files	460
<b>indent</b>	184, 488, 521
indicating No Chord in ChordNames	382
indicating position and barring for fretted instruments	349

inlining an Encapsulated PostScript image.....	649
<b>inner-margin</b> .....	488
inserting music into text.....	655
inserting PostScript directly into text.....	651
inserting URL links into text.....	653
<b>inStaffSegno</b> .....	706
instrument names.....	183, 471
instrument names, adding to other contexts.....	185
instrument names, centering.....	184
instrument names, changing.....	185
instrument names, complex.....	183
instrument names, short.....	183
instrument switch.....	186
<b>instrumentSwitch</b> .....	186, 706
interface.....	673
interface, layout.....	549
interleaved music.....	163
Internals Reference.....	533
<b>inversion</b> .....	706
inversione.....	13
inversione modale.....	15
invisible notes.....	198
invisible rest.....	52
invisible stem.....	201
<b>ionian</b> .....	20
ionio.....	20
<b>italic</b> .....	216

## J

jazz chords.....	383
justified text.....	221
<b>justified-lines</b> .....	227
<b>justify</b> .....	221
justifying lines of text.....	667
justifying text.....	639

## K

keep tagged music.....	463
<b>keepWithTag</b> .....	706
<b>key</b> .....	19, 36, 706
key signature.....	406, 410
key signature, visibility following explicit change.....	570
keyboard instrument staves.....	293
keyboard music, centering dynamics.....	293
keyed instrument staves.....	293
<b>KievanStaffContext</b> .....	419
<b>KievanVoiceContext</b> .....	419
<b>killCues</b> .....	193, 707
kirchenpausen.....	56
knee gap, with beams.....	75

## L

<b>label</b> .....	707
laissez vibrer.....	48
<b>laissezVibrer</b> .....	48
<b>language</b> .....	707
<b>languageRestore</b> .....	707
<b>languageSaveAndChange</b> .....	707
<b>large</b> .....	195
<b>large</b> .....	218

<b>larger</b> .....	217
<b>larger</b> .....	218
<b>last-bottom-spacing</b> .....	486
layers.....	568
<b>layout file</b> .....	493
layout interface.....	549
layout objects.....	673
ledger lines.....	173
ledger lines, internal.....	173
ledger lines, modifying.....	173
left aligning text.....	640
<b>left-align</b> .....	219
<b>left-margin</b> .....	487
legatura di valore e alterazione.....	6
length of notes.....	40
lexer.....	673
lheel.....	669
lidio.....	20
Ligatures.....	399
ligatures in text.....	634
line breaks.....	88, 494
line breaks, beams.....	75
line breaks, cadenzas.....	67
line breaks, unmetered music.....	67
line, cross-staff.....	297
line, staff-change.....	297
line, staff-change follower.....	297
<b>line-width</b> .....	487, 521
lineprall.....	669
lines, grid.....	203
lines, vertical between staves.....	203
lingua, nomi delle altezze in un'altra.....	7
lingua, nomi delle note in un'altra.....	7
List of colors.....	601
listing available fonts.....	230
<b>locrian</b> .....	20
locrio.....	20
<b>longa</b> .....	40, 50
longa rest.....	50
longfermata.....	669
<b>lower</b> .....	219
lowering text.....	641
ltoe.....	669
<b>ly:minimal-breaking</b> .....	498
<b>ly:one-line-breaking</b> .....	499
<b>ly:optimal-breaking</b> .....	497
<b>ly:page-turn-breaking</b> .....	497
<b>lydian</b> .....	20
lyrics and melodies.....	235
lyrics and tied notes.....	256
lyrics assigned to one voice.....	149
lyrics on grace notes.....	262
lyrics punctuation.....	232
lyrics, aligning to a melody.....	233
lyrics, aligning with sporadic melody.....	537
lyrics, divided.....	259
lyrics, entering.....	232
lyrics, formatting.....	232
Lyrics, increasing space between.....	249
lyrics, keeping inside margin.....	208
lyrics, positioning.....	245
lyrics, repeating.....	251
lyrics, repeats with alternative endings.....	255
lyrics, skip.....	52
lyrics, skipping notes.....	255

lyrics, using variables ..... 243  
 lyrics, with beams..... 76

## M

**m** ..... 377  
 maggiore ..... 20  
 magnify ..... 217  
 magnifying text ..... 626  
 magstep ..... 195  
 magstep ..... 562  
 maj ..... 377  
 major ..... 20  
 major seven symbols ..... 386  
 majorSevenSymbol ..... 384  
 makam ..... 432  
 makamlar ..... 432  
 make-dynamic-script ..... 116  
 make-pango-font-tree ..... 230  
 makeClusters ..... 149, 707  
 makeDefaultStringTuning ..... 707  
 manual bar lines ..... 88  
 manual beams ..... 74, 85  
 manual beams, direction shorthand for ..... 85  
 manual beams, grace notes ..... 85  
 manual measure lines ..... 88  
 manual rehearsal mark ..... 99  
 manual repeat mark ..... 136  
 manual staff changes ..... 293  
 Manuali ..... 1  
 maqam ..... 427  
 maqams ..... 427  
 marcato ..... 108, 669  
 margin, text running over ..... 208  
 mark ..... 98, 210, 707  
 mark, phrasing ..... 120  
 mark, rehearsal ..... 98  
 mark, rehearsal, format ..... 99  
 mark, rehearsal, manual ..... 99  
 mark, rehearsal, style ..... 99  
 marks, text ..... 210  
 markup ..... 210, 213, 214, 215  
 markup expressions ..... 215  
 markup mode, quoted text ..... 215  
 markup mode, special characters ..... 215  
 markup on multi-measure rest ..... 55  
 markup syntax ..... 215  
 markup text ..... 215  
 markup text alignment commands ..... 222  
 markup text padding ..... 223  
 markup text, aligning ..... 219  
 markup text, decorating ..... 222  
 markup text, framing ..... 222  
 markup text, justified ..... 221  
 markup text, multi-page ..... 227  
 markup text, wordwrapped ..... 221  
 markup, centering on the page ..... 221  
 markup, conditional ..... 449  
 markup, multi-line ..... 220  
 markup, multi-page ..... 227  
 markup, music notation inside ..... 225  
 markup, score inside ..... 226  
 markup-markup-spacing ..... 486  
 markup-system-spacing ..... 486

markuplist ..... 214, 227, 228  
 markups, aligning ..... 219  
 max-systems-per-page ..... 489  
 maxima ..... 40, 50  
 maxima rest ..... 50  
 measure check ..... 97  
 measure groupings ..... 82  
 measure lines ..... 88  
 measure lines, invisible ..... 88  
 measure lines, manual ..... 88  
 measure number ..... 106  
 measure number and repeats ..... 136  
 measure number check ..... 97  
 measure number, format ..... 94  
 measure numbers ..... 93  
 measure repeats ..... 140  
 measure sub-grouping ..... 82  
 measure, partial ..... 65  
 measure, pickup ..... 65  
 measureLength ..... 76, 106  
 measurePosition ..... 65, 106  
 Medicaea, Editio ..... 398  
 medium intervals ..... 427  
 melisma ..... 239, 243  
 melismata ..... 239  
 melismata, with beams ..... 75  
 melody rhythms, showing ..... 72  
 mensural ..... 398  
 Mensural ligatures ..... 407  
 mensural music, transcription of ..... 169  
 MensuralStaff ..... 165  
 MensuralStaffContext ..... 401  
 MensuralVoiceContext ..... 401  
 mensuration sign ..... 403  
 mensurstriche layout ..... 169  
 mergeDifferentlyDottedOff ..... 153  
 mergeDifferentlyDottedOn ..... 153  
 mergeDifferentlyHeadedOff ..... 153  
 mergeDifferentlyHeadedOn ..... 153  
 merging notes ..... 153  
 merging text ..... 633  
 meter ..... 58  
 meter style ..... 58  
 meter, polymetric ..... 68  
 metronome mark ..... 62  
 metronome marking with text ..... 62  
 mezzosoprano, chiave di ..... 16  
 mf ..... 110  
 Microtones in MIDI ..... 473  
 microtoni ..... 8  
 MIDI ..... 22, 470  
 MIDI block ..... 473  
 MIDI context definitions ..... 473  
 MIDI, articulations ..... 473  
 MIDI, chord names ..... 473  
 MIDI, microtones ..... 473  
 MIDI, Pitches ..... 473  
 MIDI, quarter tones ..... 473  
 MIDI, Rhythms ..... 473  
 min-systems-per-page ..... 489  
 minimum-Y-extent ..... 503  
 minimumFret ..... 312, 347  
 minimumPageTurnLength ..... 498  
 minimumRepeatLengthForPageTurn ..... 498  
 minor ..... 20

<b>minorChordModifier</b> .....	385
minore.....	20
mirroring markup.....	652
misolidio.....	20
<b>mixed</b> .....	299
mixolydian.....	20
modale, inversione.....	15
modale, trasposizione.....	14
modali, trasposizioni.....	14
<b>modalInversion</b> .....	15, 707
<b>modalTranspose</b> .....	14, 707
mode.....	674
<b>modern</b> .....	26
<i>modern</i> , stile delle alterazioni.....	25, 26
<b>modern-cautionary</b> .....	26
<i>modern-cautionary</i> , stile delle alterazioni.....	25, 26
<b>modern-voice</b> .....	26
<b>modern-voice-cautionary</b> .....	26
<i>modern-voice-cautionary</i> , stile delle alterazioni.....	26
moderntab clef.....	325
modi.....	20
modi ecclesiastici.....	20
modifiers, in chords.....	377
mordent.....	108, 669
mordent, down.....	108
mordent, up.....	108
movements, multiple.....	434
<b>mp</b> .....	110
multi-line markup.....	220
multi-line text.....	220
multi-measure rest with markup.....	55
multi-measure rest, attaching fermata.....	55
multi-measure rest, attaching text.....	55
multi-measure rest, contracting.....	54
multi-measure rest, expanding.....	54
multi-measure rest, script.....	55
multi-measure rests.....	54
multi-measure rests and fingerings.....	58
multi-measure rests, positioning.....	56
multi-note acciaccatura.....	104
multi-page markup.....	227
<b>MultiMeasureRestText</b> .....	55
multiple dynamic marks on one note.....	111
multiple phrasing slurs.....	120
multiple slurs.....	117
multiple voices.....	153
music glyphs.....	99
music inside markup.....	225
music, unmetered.....	106
Musica ficta.....	406
musica per principianti.....	34
musical cues.....	274
<b>musicglyph</b> .....	99
<b>musicMap</b> .....	707
musicological analysis.....	205
<b>musicQuotes</b> .....	674
mutable objects.....	673
mutable properties.....	673

## N

N.C. symbol.....	382
<b>name</b> .....	545
name of singer.....	261

names, character.....	272
natural harmonics.....	306
<b>neo-modern</b> .....	27
<i>neo-modern</i> , stile delle alterazioni.....	27
<b>neo-modern-cautionary</b> .....	27
<i>neo-modern-cautionary</i> , stile delle alterazioni.....	27
<b>neo-modern-voice</b> .....	28
<i>neo-modern-voice</i> , stile delle alterazioni.....	28
<b>neo-modern-voice-cautionary</b> .....	28
<i>neo-modern-voice-cautionary</i> , stile delle alterazioni.....	28
neomensural.....	398
nested repeat.....	136
nested staff brackets.....	170
nesting of staves.....	170
new contexts.....	535
new dynamic marks.....	115
new staff.....	165
niente, al.....	113
no chord symbol.....	382
<b>no-reset</b> .....	29
<i>no-reset</i> , stile delle alterazioni.....	29
<b>noBeam</b> .....	85
nomi delle altezze.....	1
nomi delle altezze, altre lingue.....	7
nomi delle note predefiniti.....	5
nomi delle note, altre lingue.....	7
nomi delle note, olandese.....	5
nomi delle note, predefinito.....	5
non-ASCII characters.....	466
non-empty texts.....	207
non-musical symbols.....	223
non-text fonts in markup.....	228
<b>nonstaff-nonstaff-spacing</b> .....	503
<b>nonstaff-relatedstaff-spacing</b> .....	503
<b>nonstaff-unrelatedstaff-spacing</b> .....	503
<b>noPageBreak</b> .....	707
<b>noPageTurn</b> .....	707
normal repeat.....	130
<b>normal-size-super</b> .....	217
<b>normalsize</b> .....	195
<b>normalsize</b> .....	218
notation font size.....	195
notation inside markup.....	225
notation, explaining.....	202
notation, graphic.....	223
notazione semplificata.....	34
note a forma variabile.....	36
note cluster.....	149
note collisions.....	153
note duration, default.....	41
note durations.....	40
note grouping bracket.....	205
note head styles.....	33, 623
note heads.....	195
note heads, ancient.....	404, 420
note heads, cross.....	33
note heads, diamond.....	33
note heads, diamond-shaped.....	306
note heads, guitar.....	33
note heads, harmonic.....	33
note heads, parlato.....	33
note lengths.....	40
note simultanee e alterazioni.....	29
note, trasposizione delle.....	10

note-event .....	188
Note_heads_engraver .....	71
notes within text by log and dot-count .....	654
notes within text by string .....	654
notes, colored .....	199
notes, colored in chords .....	200
notes, cross-staff .....	293, 297
notes, dotted .....	41
notes, double-dotted .....	41
notes, ghost .....	201
notes, hidden .....	198
notes, invisible .....	198
notes, parenthesized .....	201
notes, smaller .....	189
notes, splitting .....	71
notes, transparent .....	198
null .....	219
numbers, bar .....	93
numbers, measure .....	93
numericTimeSignature .....	58

## O

objects, colored .....	199
objects, coloring .....	568
objects, overwriting .....	568
objects, rotating .....	573
objects, visibility of .....	568
octavated clefs, visibility of .....	572
octaveCheck .....	9, 707
on-the-fly .....	449
once .....	707
oneVoice .....	149
open .....	108, 669
open string indication .....	306
operazione, inversione .....	13
operazione, inversione modale .....	15
operazione, retrogradazione .....	13
operazioni, modali .....	14
operazione, trasposizione .....	14
oratorio .....	268
orchestral strings .....	305
organ pedal marks .....	108
ornamentation .....	108
ornaments .....	100, 108
ossia .....	176, 181
ottava .....	21, 707
ottava assoluta .....	1
ottava relativa .....	2
ottava relativa e accordi .....	4
ottava relativa e trasposizione .....	5
ottava, controllo .....	9
ottavazione .....	21
Ottoman music .....	432
outer-margin .....	488
output-count .....	674
output-def .....	674
output-suffix .....	674
outside-staff-horizontal-padding .....	516
outside-staff-padding .....	516
outside-staff-priority .....	516
overrideProperty .....	707
overrides in lyric mode .....	232
overrides, reverting .....	554

overrideTimeSignatureSettings .....	707
overriding for only one moment .....	555
overriding properties within text markup .....	663
overwriting objects .....	568

## P

p .....	110
pad-around .....	223
pad-markup .....	223
pad-to-box .....	223
pad-x .....	223
padding .....	550
padding around text .....	223
padding text .....	642
padding text horizontally .....	642
page breaks .....	521
page breaks, cadenzas .....	67
page breaks, unmetered music .....	67
page layout .....	521
page numbers, auto-numbering .....	490
page numbers, specify the first .....	490
page numbers, suppress .....	490
page size .....	483
page, orientation .....	483
page-breaking .....	489
page-breaking-system-system-spacing .....	490
page-count .....	490
page-spacing-weight .....	490
pageBreak .....	707
pageTurn .....	708
palmMute .....	708
palmMuteOn .....	708
Pango .....	228
paper size .....	483
paper size, landscape .....	483
paper size, orientation .....	483
paper-height .....	484
paper-width .....	487
parallel music .....	163
parallelMusic .....	163, 708
parentheses .....	201
parenthesize .....	201, 708
parlato .....	277
parlato note heads .....	33
parser .....	674
parser variable .....	674
parseStringResult .....	674
part combiner .....	158
part songs .....	268
partcombine .....	158, 708
partcombineApart .....	159
partcombineAutomatic .....	159
partcombineChords .....	159
partcombineDown .....	708
partcombineForce .....	708
partCombineListener .....	674
partcombineSoloI .....	159
partcombineSoloII .....	159
partcombineUnisono .....	159
partcombineUp .....	708
partial .....	65, 708
partial measure .....	65
paths, drawing .....	651

pause mark	121
pedal diagrams, harp	304
pedal indication styles	299
pedal indication, bracket	299
pedal indication, mixed	299
pedal indication, text	299
pedal marks, organ	108
pedal sustain style	299
pedal, sostenuto	299
pedal, sustain	299
pedals, harp	304
pedals, piano	299
<b>pedalSustainStyle</b>	299
<b>percent</b>	140
percent repeats	140
percussion	354, 355
percussion clef	354
percussion staff	165
Petrucchi	398, 399
phrasing bracket	205
phrasing marks	120
phrasing slur	117
phrasing slur, dashed	120
phrasing slur, defining dash patterns	120
phrasing slur, dotted	120
phrasing slur, half solid and half dashed	120
phrasing slur, multiple	120
phrasing slur, simultaneous	120
phrasing slurs	120
phrasing, in lyrics	239
<b>phrasingSlurDashed</b>	120
<b>phrasingSlurDashPattern</b>	120, 708
<b>phrasingSlurDotted</b>	120
<b>phrasingSlurDown</b>	120
<b>phrasingSlurHalfDashed</b>	120
<b>phrasingSlurHalfSolid</b>	120
<b>phrasingSlurNeutral</b>	120
<b>phrasingSlurSolid</b>	120
<b>phrasingSlurUp</b>	120
phrygian	20
piano	27
piano e alterazioni	27
piano music, centering dynamics	293
piano pedals	299
piano staff	167
piano staves	293
<i>piano</i> , stile delle alterazioni	27
<b>piano-cautionary</b>	27
<i>piano-cautionary</i> , stile delle alterazioni	27
<b>PianoStaff</b>	293, 295
pickup in a repeat	131
pickup measure	65
<b>pipeSymbol</b>	97
<b>Pitch_squash_engraver</b>	72
pitched trill with accidental	128
pitched trills	128
<b>pitchedTrill</b>	128, 708
Pitches in MIDI	473
pitchnames	674
pizzicato, Bartók	307
pizzicato, snap	307
placeholder events	145
placement of lyrics	245
placing horizontal brackets around text	650
placing parentheses around text	650

placing vertical brackets around text .....	648
<b>pointAndClickOff</b> .....	708
<b>pointAndClickOn</b> .....	708
<b>pointAndClickTypes</b> .....	709
polymetric meters, with beams .....	68
polymetric scores .....	539
polymetric signatures .....	68
polyphonic music .....	153
polyphony, single-staff .....	149
portato .....	108, 669
positioning multi-measure rests .....	56
<b>postscript</b> .....	224
power chords .....	351
<b>powerChords</b> .....	351
<b>pp</b> .....	110
<b>ppp</b> .....	110
<b>pppp</b> .....	110
<b>ppppp</b> .....	110
practice note heads .....	34
prall .....	108, 669
prall, down .....	108
prall, up .....	108
pralldown .....	669
prallmordent .....	108, 669
prallprall .....	108, 669
prallup .....	669
predefined string tunings for fretted instruments .....	323
<b>predefinedFretboardsOff</b> .....	346
<b>predefinedFretboardsOn</b> .....	346
prima volta .....	130
principianti, musica .....	34
<b>print-all-headers</b> .....	490
<b>print-first-page-number</b> .....	490
<b>print-page-number</b> .....	490
printing chord names .....	381
printing order .....	568
printing reserved characters .....	215
printing special characters .....	215
prob .....	674
properties .....	552
properties, grob .....	554
property object .....	674
psalms .....	279
punctuation in lyrics .....	232
pure containers, Scheme .....	581
<b>pushToTag</b> .....	709
putting space around text .....	642

## Q

Quarter tones in MIDI .....	473
quarto di tono .....	5
quote, voices .....	187
quoted text .....	207
quoted text in markup mode .....	215
quotedCueEventTypes .....	188
quotedEventTypes .....	188
quoteDuring .....	187, 189, 709
quotes in lyrics .....	232
quotes. in lyrics .....	239

## R

<b>r</b> .....	50
<b>R</b> .....	54
<b>ragged-bottom</b> .....	484
<b>ragged-last</b> .....	488, 521
<b>ragged-last-bottom</b> .....	484
<b>ragged-right</b> .....	488, 521
<b>railroad tracks</b> .....	122
<b>raise</b> .....	219
<b>raising text</b> .....	643
<b>rallentando in MIDI</b> .....	473
<b>Ratisbona, Editio</b> .....	398
<b>referencing page labels in text</b> .....	666
<b>referencing page numbers in text</b> .....	664
<b>regular line breaks</b> .....	496
<b>rehearsal mark format</b> .....	99
<b>rehearsal mark style</b> .....	99
<b>rehearsal mark, manual</b> .....	99
<b>rehearsal marks</b> .....	98
<b>relativa, ottava</b> .....	2
<b>relative</b> .....	2, 5, 13, 296, 709
<b>relative music and autochange</b> .....	296
<b>relative pitch, chords</b> .....	146
<b>relativo</b> .....	2
<b>religious music</b> .....	279
<b>removals, in chords</b> .....	379
<b>remove tagged music</b> .....	463
<b>RemoveEmptyStaves</b> .....	711
<b>removeWithTag</b> .....	709
<b>removing cue notes</b> .....	193
<b>renaissance music</b> .....	169
<b>repeat and measure number</b> .....	136
<b>repeat and slur</b> .....	136
<b>repeat bars</b> .....	88
<b>repeat number, changing</b> .....	136
<b>repeat timing information</b> .....	136
<b>repeat volta, changing</b> .....	136
<b>repeat with alternate endings</b> .....	130
<b>repeat with anacrusis</b> .....	131
<b>repeat with pickup</b> .....	131
<b>repeat with upbeat</b> .....	131
<b>repeat, ambiguous</b> .....	136
<b>repeat, end</b> .....	136
<b>repeat, manual</b> .....	136
<b>repeat, measure</b> .....	140
<b>repeat, nested</b> .....	136
<b>repeat, normal</b> .....	130
<b>repeat, percent</b> .....	140
<b>repeat, short</b> .....	140
<b>repeat, start</b> .....	136
<b>repeat, tremolo</b> .....	142
<b>repeatCommands</b> .....	136
<b>repeating lyrics with alternative endings</b> .....	255
<b>repeating ties</b> .....	48
<b>repeats</b> .....	90
<b>repeats and lyrics</b> .....	251
<b>repeats in MIDI</b> .....	474
<b>repeats, alternative</b> .....	138
<b>repeats, alternative bar numbers</b> .....	134
<b>repeats, bar numbers letters</b> .....	134
<b>repeats, unfold</b> .....	138
<b>repeats, with ties</b> .....	133
<b>repeats, written-out</b> .....	138
<b>repeatTie</b> .....	48
<b>repetition, using q</b> .....	146, 313
<b>reserved characters, printing</b> .....	215
<b>resetRelativeOctave</b> .....	709
<b>resizing of staves</b> .....	176
<b>rest</b> .....	50
<b>rest, church</b> .....	56
<b>rest, collisions of</b> .....	58
<b>rest, condensing ordinary</b> .....	58
<b>rest, entering durations</b> .....	50
<b>rest, full-measure</b> .....	54
<b>rest, invisible</b> .....	52
<b>rest, multi-measure</b> .....	51, 54
<b>rest, specifying vertical position</b> .....	51
<b>rest, whole for a full measure</b> .....	54
<b>rest, whole-measure</b> .....	51
<b>rest-event</b> .....	188
<b>restoring default properties for time signatures</b> .....	60
<b>restrainOpenStrings</b> .....	312
<b>rests, ancient</b> .....	405
<b>rests, splitting</b> .....	71
<b>retrogradazione, trasformazione</b> .....	13
<b>retrograde</b> .....	13, 709
<b>reverseturn</b> .....	108, 669
<b>reverting overrides</b> .....	554
<b>revertTimeSignatureSettings</b> .....	709
<b>rfz</b> .....	110
<b>rgb color</b> .....	200
<b>rgb-color</b> .....	200
<b>rheel</b> .....	669
<b>rhythmic staff</b> .....	165
<b>RhythmicStaff</b> .....	165
<b>Rhythms in MIDI</b> .....	473
<b>rhythms, showing melody</b> .....	72
<b>right aligning text</b> .....	643
<b>right hand fingerings for fretted instruments</b> .....	348
<b>right-align</b> .....	219
<b>right-margin</b> .....	487
<b>rightHandFinger</b> .....	348, 709
<b>root of chord</b> .....	377
<b>rotating objects</b> .....	573
<b>rotating text</b> .....	644
<b>rounded-box</b> .....	222
<b>rtoe</b> .....	669

## S

<b>s</b> .....	52
<b>Sacred Harp, testa di nota</b> .....	36
<b>sacredHarpHeads</b> .....	36
<b>sacredHarpHeadsMinor</b> .....	36
<b>SATB</b> .....	268
<b>scalable vector graphics output</b> .....	470
<b>scaleDurations</b> .....	46, 68, 709
<b>scaling durations</b> .....	46
<b>scaling markup</b> .....	652
<b>scaling text</b> .....	644
<b>Scheme object</b> .....	675
<b>Scheme variable</b> .....	674
<b>Scheme, pure containers</b> .....	581
<b>Scheme, unpure containers</b> .....	581
<b>score inside markup</b> .....	226
<b>score-markup-spacing</b> .....	486
<b>score-system-spacing</b> .....	486
<b>scoreTitleMarkup</b> .....	446
<b>Scottish highland bagpipe</b> .....	365

script on multi-measure rest	55	slur, dashed	117
scripts	108	slur, dashed phrasing	120
seconda volta	130	slur, defining dash patterns	118
segno	90, 99, 108, 669	slur, defining dash patterns for phrasing	120
segno di bequadro	5	slur, dotted	117
segno di modifica dell'ottava	2	slur, dotted phrasing	120
segno on bar line	210	slur, half dashed and half solid	118
selecting font size (notation)	195	slur, half solid and half dashed phrasing	120
<b>self-alignment-X</b>	503	slur, multiple phrasing	120
Semai form	430	slur, phrasing	117, 120
semi-bemolle	5, 8	slur, phrasing, defining dash patterns	120
semi-diesis	5, 8	slur, simultaneous phrasing	120
Semi-flat symbol appearance	428	slur, solid	117
semicirculus	669	slur-event	188
separate text	213	<b>slurDashed</b>	117
sesqui-bemolle	8	<b>slurDashPattern</b>	118
sesqui-diesis	8	<b>slurDashPattern</b>	709
<b>set</b>	76	<b>slurDotted</b>	117
<b>set-octavation</b>	21	<b>slurDown</b>	117
setting extent of text objects	666	<b>slurHalfDashed</b>	118
setting horizontal text alignment	637	<b>slurHalfSolid</b>	118
setting subscript in standard font size	627	<b>slurNeutral</b>	117
setting superscript in standard font size	627	slurs	117
<b>settingsFrom</b>	709	slurs, above notes	117
seventh chords	377	slurs, below notes	117
<b>sf</b>	110	slurs, manual placement	117
<b>sff</b>	110	slurs, modifying	580
<b>sfz</b>	110	slurs, multiple	117
<b>shape</b>	709	slurs, simultaneous	117
shared properties	673	<b>slurSolid</b>	117
shift note	153	<b>slurUp</b>	118
shift rest, automatic	153	<b>small</b>	195
<b>shiftDurations</b>	709	<b>small</b>	218
shifting voices	153	<b>smaller</b>	217
<b>shiftOff</b>	153	<b>smaller</b>	218
<b>shiftOn</b>	153	smaller notes	189
<b>shiftOnn</b>	153	smob	675
<b>shiftOnnn</b>	153	snap pizzicato	307
<b>short-indent</b>	184, 489	snappizzicato	669
shortfermata	669	Sol, chiave di	16
<b>show-available-fonts</b>	230	Solesmes	398
<b>showFirstLength</b>	469	solid slur	117
<b>showFirstLength</b>	674	solo part	158
<b>showKeySignature</b>	365	soprano, chiave di	16
<b>showLastLength</b>	469	sos	299
<b>showLastLength</b>	674	sostenuto pedal	299
<b>showStaffSwitch</b>	297	<b>sostenutoOff</b>	299
signatures, polymetric	68	<b>sostenutoOn</b>	299
signumcongruentiae	669	Sound	470
simple closure	672	Southern Harmony, testa di nota	36
simple text strings	629	<b>southernHarmonyHeads</b>	36
simple text strings with tie characters	657	<b>southernHarmonyHeadsMinor</b>	36
simultaneous phrasing slurs	120	<b>sp</b>	110
simultaneous slurs	117	space between staves	502
singer name	261	space inside systems	502
single-staff polyphony	149	spacer note	52
<b>skip</b>	52, 709	spacer rest	52
skipping notes in lyrics	255	spaces in lyrics	232
<b>skipTypesetting</b>	469	spaces, in lyrics	239
<b>slashChordSeparator</b>	385	<b>spacing</b>	518
slashed digits	665	Spacing lyrics	249
<b>slashedGrace</b>	709	spacing, display of layout	529
slides in tablature notation	315	spacing, horizontal	517
slur and repeat	136	spacing, vertical	502
slur style	117	<b>spacingTweaks</b>	709

<b>Span_stem_engraver</b> .....	297	stem, neutral .....	201
special arpeggio symbols .....	125	stem, up .....	201
special characters .....	466	stem, with slash .....	102
special characters in markup mode .....	215	<b>stem-spacing-correction</b> .....	518
speciali, teste di nota .....	33	<b>stemDown</b> .....	201
splice into tagged music .....	463	<b>stemLeftBeamCount</b> .....	85
splitting notes .....	71	<b>stemNeutral</b> .....	201
splitting rests .....	71	<b>stemRightBeamCount</b> .....	85
<b>spp</b> .....	110	stems, cross-staff .....	297
Sprechgesang .....	277	<b>stemUp</b> .....	201
Square neumes ligatures .....	412	stencil .....	675
staccatissimo .....	108, 669	stencil, removing .....	568
staccato .....	108, 669	stile delle alterazioni <i>default</i> .....	25
stacking text in a column .....	633	stile delle alterazioni di precauzione <i>modern voice</i> .....	26
staff change line .....	297	stile delle alterazioni <i>dodecaphonic</i> .....	28
staff changes, automatic .....	295	stile delle alterazioni <i>forget</i> .....	29
staff changes, manual .....	293	stile delle alterazioni <i>modern</i> .....	25, 26
staff distance .....	502	stile delle alterazioni <i>modern-cautionary</i> .....	25
staff group .....	167	stile delle alterazioni <i>modern-voice-cautionary</i> ....	26
staff initiation .....	165	stile delle alterazioni <i>neo-modern</i> .....	27
staff instantiation .....	165	stile delle alterazioni <i>neo-modern-cautionary</i> .....	27
staff lines, modifying .....	173	stile delle alterazioni <i>neo-modern-voice-cautionary</i> .....	28
staff lines, stopping and starting .....	173	stile delle alterazioni <i>no-reset</i> .....	29
staff size, setting .....	493	stile delle alterazioni <i>piano</i> .....	27
staff switching .....	297	stile delle alterazioni <i>piano-cautionary</i> .....	27
staff symbol .....	173	stile delle alterazioni <i>teaching</i> .....	28
staff symbol, setting of .....	563	stile delle alterazioni <i>voice</i> .....	25
staff, choir .....	167	stile delle alterazioni, <i>neo-modern-voice</i> .....	28
staff, drum .....	165	stile di alterazione .....	23
staff, empty .....	180	stile di alterazione predefinito .....	23
staff, Frenched .....	176	stile moderno delle alterazioni .....	26
staff, grand .....	167	<b>stopGroup</b> .....	205
staff, hiding .....	180	stopped .....	108, 669
staff, multiple .....	167	<b>stopStaff</b> .....	173, 176, 180
staff, nested .....	170	<b>stopTrillSpan</b> .....	127
staff, new .....	165	<b>storePredefinedDiagram</b> .....	339, 710
staff, percussion .....	165	string numbers .....	309
staff, piano .....	167	string vs. fingering numbers .....	309
staff, resizing of .....	176	string, indicating open .....	306
staff, single .....	165	strings, orchestral .....	305
<b>staff-affinity</b> .....	503	strings, writing for .....	305
staff-change line .....	297	<b>stringTuning</b> .....	323, 710
<b>staff-staff-spacing</b> .....	503	<b>stringTunings</b> .....	323, 335
<b>Staff.midiInstrument</b> .....	471	strumenti traspositori .....	10
<b>Staff_symbol_engraver</b> .....	180	strumento traspositore .....	22
<b>staffgroup-staff-spacing</b> .....	503	strumming rhythms, showing .....	72
standalone text .....	213	style, rehearsal mark .....	99
standard font size (notation) .....	196	style, slur .....	117
stanza number .....	260	<b>styledNoteHeads</b> .....	710
start of system .....	167	styles, note heads .....	33
start repeat .....	136	styles, voice .....	153
<b>start-repeat</b> .....	136	<b>sub</b> .....	217
<b>startGroup</b> .....	205	subbasso, chiave di .....	16
<b>startStaff</b> .....	173, 176	subscript .....	217
<b>startTrillSpan</b> .....	127	subscript text .....	630
staves, keyboard instruments .....	293	<b>suggestAccidentals</b> .....	406
staves, keyed instruments .....	293	<b>super</b> .....	217
staves, multiple .....	167	superscript .....	217
staves, nested .....	170	superscript text .....	630
staves, piano .....	293	<b>sus</b> .....	380
stem .....	201	sustain pedal .....	299
<b>Stem</b> .....	297	sustain pedal style .....	299
stem, direction .....	201	<b>sustainOff</b> .....	299
stem, down .....	201		
stem, invisible .....	201		

<b>sustainOn</b> .....	299
SVG output .....	470
switching fonts .....	216
switching instruments .....	186
syllable durations, automatic .....	235
symbols, non-musical .....	223
syntax, markup .....	215
system .....	167
system separator mark .....	172
system start delimiters .....	167
system start delimiters, nested .....	170
<b>system-count</b> .....	489
<b>system-separator-markup</b> .....	490
<b>system-system-spacing</b> .....	486
<b>systems-per-page</b> .....	489

## T

tab clef .....	325
<b>tabChordRepeats</b> .....	710
<b>tabChordRepetition</b> .....	710
tablature .....	165, 308
tablature and harmonic indications .....	315
tablature and slides .....	315
tablature, banjo .....	308, 323, 353
tablature, bass .....	323
tablature, bass guitar .....	323
tablature, cello .....	323
tablature, custom string tunings .....	323
tablature, double bass .....	323
tablature, guitar .....	308, 323
tablature, mandolin .....	323
tablature, predefined string tunings .....	323
tablature, ukulele .....	323
tablature, viola .....	323
tablature, violin .....	323
tablatures, basic .....	311
tablatures, custom .....	323
tablatures, default .....	311
tabstaff .....	165
<b>TabStaff</b> .....	165, 311
<b>TabVoice</b> .....	311
tag .....	463
<b>tag</b> .....	710
tagliata, testa di nota .....	39
<b>taor</b> .....	365
taqasim .....	430
<b>teaching</b> .....	28
<i>teaching</i> , stile delle alterazioni .....	28
<b>teeny</b> .....	195
<b>teeny</b> .....	218
Template Arabic music .....	430
<b>tempo</b> .....	62
tempo marks within tuplet brackets .....	46
tenore, chiave di .....	16
tenuto .....	108, 669
testa di nota tagliata .....	39
testa di nota, Aiken .....	36
testa di nota, Christian Harmony .....	36
testa di nota, forma .....	36
testa di nota, Funk .....	36
testa di nota, Harmonica Sacra .....	36
testa di nota, improvvisazione .....	39
testa di nota, Sacred Harp .....	36

testa di nota, Southern Harmony .....	36
testa di nota, Walker .....	36
teste di nota facili da suonare .....	34
teste di nota speciali .....	33
teste di nota, esercizio .....	34
teste di nota, notazione semplificata .....	34
<b>text</b> .....	299
text alignment commands .....	222
text columns, left-aligned .....	641
text columns, right-aligned .....	643
text in columns .....	220
text in volta bracket .....	137
text items, non-empty .....	207
text marks .....	210
text markup .....	215
text on bar line .....	210
text on multi-measure rest .....	55
text outside margin .....	208
text padding .....	223
Text scripts .....	207
text size .....	217
text spanners .....	208
text spanners, formatting .....	208
text spread over multiple pages .....	227
text, aligning .....	219
text, centering on the page .....	221
text, decorating .....	222
text, framing .....	222
text, horizontal alignment .....	219
text, justified .....	221
text, keeping inside margin .....	208
text, multi-line .....	220
Text, other languages .....	207
text, separate .....	213
text, standalone .....	213
text, top-level .....	213
text, vertical alignment .....	219
text, wordwrapped .....	221
<b>textLengthOff</b> .....	55, 207
<b>textLengthOn</b> .....	55, 207
<b>textSpannerDown</b> .....	208
<b>textSpannerNeutral</b> .....	208
<b>textSpannerUp</b> .....	208
Thorough bass .....	389
<b>thumb</b> .....	196
thumb .....	669
thumb marking .....	108
thumb-script .....	196
tie .....	47
<b>tieDashed</b> .....	48
<b>tieDashPattern</b> .....	710
<b>tieDotted</b> .....	48
<b>tieDown</b> .....	48
<b>tieNeutral</b> .....	48
ties and chords .....	48
ties and volta brackets .....	48
ties, alternative endings .....	133
ties, appearance .....	48
ties, dashed .....	48
ties, dotted .....	48
ties, in lyrics .....	239
ties, in repeats .....	133
ties, laissez vibrer .....	48
ties, modifying .....	580
ties, placement .....	48

ties, repeating	48
<b>tieSolid</b>	48
<b>tieUp</b>	48
<b>time</b>	58, 76, 710
time administration	106
time signature	58
time signature default settings	59
time signature properties, restoring default values	60
time signature style	58
time signature, compound	70
time signature, visibility of	58
time signatures	403
time signatures, double	68
Time signatures, multiple	539
time signatures, polymetric	68
<b>times</b>	42, 68, 710
<b>timeSignatureFraction</b>	68
timing (within the score)	106
timing information and repeats	136
<b>tiny</b>	195
<b>tiny</b>	218
<b>tocItem</b>	710
<b>Top</b>	1
top-level text	213
<b>top-margin</b>	484
<b>top-markup-spacing</b>	486
<b>top-system-spacing</b>	486
toplevel-bookparts	674
toplevel-scores	674
transcription of mensural music	169
<b>translate</b>	220
<b>translate-scaled</b>	220
translating text	644
transparent notes	198
transparent, making objects	568
<b>transpose</b>	5, 10, 13, 710
<b>transposedCueDuring</b>	193, 710
transposing fret diagrams	337
<b>transposition</b>	22, 187, 710
trasformazione retrograda	13
trasporre	10
traspositori, strumenti	10
trasposizione	10
trasposizione dell'ottava	17
trasposizione delle altezze	10
trasposizione delle note	10
trasposizione e ottava relativa	5
trasposizione MIDI	22
trasposizione modale	14
trasposizione, chiave	17
trasposizione, MIDI	22
trasposizione, strumento	22
trasposizioni modali	14
tre corde	299
<b>treCorde</b>	299
<b>tremolo</b>	142
tremolo beams	142
tremolo marks	143
tremolo, cross-staff	144
<b>tremoloFlags</b>	143
triads	377
<b>triangle</b>	223
<b>trill</b>	108
<b>trill</b>	127

<b>trill</b>	669
trill with accidental	128
trills	127
trills in MIDI	473
trills, pitched	128
triplet formatting	43
triplets	42
tuning, non-Western	426
tunings, banjo	353
tuplet bracket placement	42
tuplet formatting	43
Tuplet number changes	43
<b>tupletDown</b>	42
<b>tupletNeutral</b>	42
<b>TupletNumber</b>	43
<b>tupletNumberFormatFunction</b>	43
tuplets	42
<b>tupletSpannerDuration</b>	43
<b>tupletUp</b>	42
Turkish music	432
Turkish note names	432
turn	108, 669
turns in MIDI	473
<b>tweak</b>	710
tweaking	556
tweaking control points	557
tweaking grace notes	102
<b>two-sided</b>	488
<b>type</b>	545
typeface	672
typeset text	215

## U

U.C.	299
ukulele	327
una corda	299
<b>unaCorda</b>	299
<b>underline</b>	216
underlining text	632
<b>unfold</b>	138
unfold repeat	138
unfold repeat, alternate endings	138
<b>unfoldRepeats</b>	710
<b>unHideNotes</b>	198
Unicode	467
unmetered music	66, 106
unmetered music, accidentals	66
unmetered music, bar lines	66
unmetered music, bar numbers	66
unmetered music, beams	66
unmetered music, line breaks	67
unmetered music, page breaks	67
unpure containers, Scheme	581
up bow indication	306
upbeat	65
upbeat in a repeat	131
upbow	108, 669
upmordent	669
upprall	669
UTF-8	466

## V

varbaritono, chiave di .....	16
varcoda .....	108, 669
variables .....	438
variables, use of .....	462
Vaticana, Editio .....	398
<b>VaticanaStaff</b> .....	165
VaticanaStaffContext .....	408
VaticanaVoiceContext .....	408
vertical lines between staves .....	203
vertical positioning of dynamics .....	112
vertical spacing .....	502, 521
vertical text alignment .....	219
<b>VerticalAxisGroup</b> .....	503
vertically centering text .....	645
verylongfermata .....	669
violino, chiave di .....	16
visibility of objects .....	568
visibility of octavated clefs .....	572
<b>voice</b> .....	23, 25
voice .....	149
<b>Voice</b> .....	149
voice styles .....	153
voice, following .....	297
<i>voice</i> , stile delle alterazioni .....	25
<b>voiceOne</b> .....	149
voices, \partcombine with \autoBeamOff .....	75
voices, divided .....	270
voices, multiple .....	153
voices, quoting .....	187, 189
<b>void</b> .....	711
volta .....	130

volta bracket .....	136
volta bracket with text .....	137
volta brackets and ties .....	48
volta, prima .....	130
volta, seconda .....	130

## W

Walker, testa di nota .....	36
<b>walkerHeads</b> .....	36
<b>walkerHeadsMinor</b> .....	36
<b>whichBar</b> .....	92
White mensural ligatures .....	407
whitespace .....	438
whole rest for a full measure .....	54
wind instruments .....	362
<b>with-color</b> .....	199
<b>withMusicProperty</b> .....	711
<b>wordwrap</b> .....	221
<b>wordwrap-lines</b> .....	227
wordwrapped text .....	221
writing music in parallel .....	163
written-out repeats .....	138

## X

<b>X-offset</b> .....	503
<b>x11 color</b> .....	199, 200
<b>x11-color</b> .....	199, 200
<b>xNote</b> .....	711
<b>xNotesOn</b> .....	711